



MODENA 2002

CAMERA DI COMMERCIO DI MODENA

Categoria: SUINI VIVI

Prezzi: (Franco Partenza) Per Kg peso vivo - IVA esclusa

di Cosmino Giovanni Basile

SETTIMANE	SUINI D'ALLEVAMENTO €/Kg)							
	< a 15	da 25	da 30	da 40	da 50	da 65	da 80	da 100
07/01/2002	3,35	2,79	2,51	2,19	1,99	1,68	1,45	1,45
14/01/2002	3,45	2,85	2,57	2,19	1,99	1,68	1,45	1,45
21/01/2002	3,55	2,95	2,67	2,24	1,99	1,68	1,45	1,45
28/01/2002	3,62	3,00	2,72	2,28	1,99	1,68	1,45	1,45
04/02/2002	3,67	3,05	2,77	2,31	1,99	1,68	1,45	1,45
11/02/2002	3,70	3,08	2,80	2,33	1,99	1,68	1,45	1,45
18/02/2002	3,70	3,08	2,80	2,33	1,99	1,68	1,45	1,45
25/02/2002	3,72	3,10	2,82	2,35	2,01	1,68	1,45	1,45
04/03/2002	3,74	3,12	2,85	2,38	2,04	1,70	1,45	1,45
11/03/2002	3,74	3,12	2,85	2,40	2,06	1,70	1,45	1,45
18/03/2002	3,74	3,12	2,85	2,40	2,06	1,70	1,45	1,45
25/03/2002	3,74	3,12	2,85	2,40	2,06	1,70	1,45	1,45
02/04/2002	3,70	3,09	2,82	2,38	2,05	1,70	1,45	1,45
08/04/2002	3,68	3,07	2,80	2,36	2,03	1,68	1,43	1,43
15/04/2002	3,63	3,02	2,75	2,33	2,00	1,65	1,40	1,40
22/04/2002	3,59	2,98	2,71	2,29	1,98	1,63	1,38	1,38
29/04/2002	3,59	2,94	2,67	2,25	1,96	1,61	1,36	1,36
06/05/2002	3,59	2,91	2,64	2,22	1,96	1,61	1,34	1,34
13/05/2002	3,59	2,91	2,64	2,22	1,96	1,61	1,34	1,34
20/05/2002	3,59	2,89	2,62	2,21	1,96	1,61	1,34	1,34
27/05/2002	3,59	2,89	2,62	2,21	1,96	1,61	1,34	1,34
03/06/2002	3,59	2,89	2,62	2,21	1,96	1,61	1,34	1,34
10/06/2002	3,56	2,86	2,59	2,19	1,91	1,61	1,34	1,34
17/06/2002	3,52	2,82	2,55	2,15	1,91	1,61	1,34	1,34
24/06/2002	3,48	2,78	2,51	2,11	1,94	1,61	1,34	1,34
01/07/2002	3,44	2,74	2,48	2,08	1,94	1,61	1,34	1,34
08/07/2002	3,41	2,71	2,45	2,05	1,92	1,61	1,34	1,34
15/07/2002	3,41	2,71	2,45	2,05	1,92	1,61	1,34	1,34
22/07/2002	3,41	2,71	2,45	2,05	1,92	1,61	1,34	1,34
29/07/2002	3,41	2,71	2,45	2,05	1,92	1,61	1,37	1,37
05/08/2002	3,38	2,68	2,42	2,05	1,92	1,61	1,37	1,37
12/08/2002	3,36	2,66	2,40	2,03	1,92	1,61	1,37	1,37
19/08/2002	3,34	2,64	2,38	2,02	1,92	1,61	1,37	1,37
26/08/2002	3,31	2,61	2,35	2,00	1,92	1,61	1,37	1,37
02/09/2002	3,28	2,58	2,32	1,98	1,92	1,64	1,42	1,42
09/09/2002	3,28	2,55	2,29	1,96	1,92	1,64	1,42	1,42
16/09/2002	3,28	2,53	2,27	1,94	1,92	1,64	1,42	1,42
23/09/2002	3,26	2,49	2,23	1,91	1,87	1,62	1,42	1,42
30/09/2002	3,23	2,44	2,18	1,87	1,83	1,62	1,42	1,42
07/10/2002	3,22	2,40	2,14	1,83	1,79	1,62	1,42	1,42
14/10/2002	3,20	2,37	2,11	1,80	1,76	1,60	1,42	1,42
21/10/2002	3,20	2,37	2,09	1,78	1,74	1,58	1,42	1,42
28/10/2002	3,20	2,37	2,07	1,76	1,72	1,58	1,42	1,42
04/11/2002	3,20	2,37	2,07	1,76	1,72	1,58	1,42	1,42
11/11/2002	3,20	2,37	2,05	1,73	1,67	1,55	1,39	1,37
18/11/2002	3,20	2,37	2,05	1,71	1,65	1,53	1,37	1,35
25/11/2002	3,20	2,37	2,05	1,71	1,65	1,53	1,37	1,35
02/12/2002	3,22	2,39	2,07	1,71	1,65	1,53	1,37	1,35
09/12/2002	3,26	2,43	2,11	1,73	1,65	1,51	1,34	1,32
16/12/2002	3,31	2,47	2,14	1,75	1,65	1,49	1,32	1,30
23/12/2002	3,35	2,51	2,16	1,76	1,65	1,49	1,32	1,30
30/12/2002	3,37	2,53	2,18	1,76	1,65	1,49	1,32	1,30
MEDIA	3,45	2,74	2,46	2,07	1,89	1,62	1,39	1,39

MODENA 2002

SETTIMANE	SUINI DA MACELLO (€/Kg)							
	90/115	115/130	130/144	144/156	156/176	176/180	180/185	> 185
07/01/2002	1,393	1,228	1,254	1,290	1,316	1,264	1,176	1,115
14/01/2002	1,393	1,228	1,254	1,290	1,316	1,264	1,176	1,115
21/01/2002	1,363	1,198	1,224	1,260	1,286	1,234	1,146	1,085
28/01/2002	1,293	1,148	1,174	1,210	1,236	1,184	1,096	1,035
04/02/2002	1,243	1,098	1,124	1,160	1,186	1,134	1,046	0,985
11/02/2002	1,213	1,068	1,094	1,130	1,156	1,104	1,016	0,955
18/02/2002	1,213	1,088	1,114	1,150	1,176	1,124	1,036	0,975
25/02/2002	1,243	1,122	1,148	1,190	1,210	1,158	1,070	1,009
04/03/2002	1,273	1,142	1,168	1,210	1,230	1,178	1,090	1,029
11/03/2002	1,273	1,142	1,168	1,210	1,230	1,178	1,090	1,029
18/03/2002	1,253	1,112	1,138	1,180	1,200	1,148	1,060	0,999
25/03/2002	1,213	1,072	1,098	1,140	1,160	1,108	1,020	0,959
02/04/2002	1,173	1,032	1,058	1,100	1,120	1,068	0,980	0,919
08/04/2002	1,153	1,012	1,038	1,080	1,100	1,048	0,960	0,899
15/04/2002	1,083	0,942	0,968	1,010	1,030	0,978	0,890	0,829
22/04/2002	1,083	0,942	0,968	1,010	1,030	0,978	0,890	0,829
29/04/2002	1,083	0,942	0,968	1,010	1,030	0,978	0,890	0,829
06/05/2002	1,083	0,942	0,968	1,010	1,030	0,978	0,890	0,829
13/05/2002	1,083	0,937	0,963	1,005	1,025	0,973	0,885	0,824
20/05/2002	1,098	0,937	0,963	1,005	1,025	0,973	0,885	0,824
27/05/2002	1,098	0,937	0,963	1,005	1,025	0,973	0,885	0,824
03/06/2002	1,118	0,932	0,958	1,000	1,020	0,968	0,880	0,819
10/06/2002	1,138	0,932	0,958	1,000	1,020	0,968	0,880	0,819
17/06/2002	1,138	0,947	0,973	1,015	1,035	0,983	0,895	0,834
24/06/2002	1,158	0,982	1,008	1,050	1,070	1,018	0,930	0,869
01/07/2002	1,158	0,982	1,008	1,050	1,070	1,018	0,930	0,869
08/07/2002	1,148	0,972	0,998	1,040	1,060	1,008	0,920	0,859
15/07/2002	1,228	1,052	1,078	1,120	1,140	1,088	1,000	0,939
22/07/2002	1,388	1,212	1,238	1,280	1,300	1,248	1,160	1,099
29/07/2002	1,488	1,312	1,338	1,380	1,400	1,348	1,260	1,199
05/08/2002	1,488	1,312	1,338	1,380	1,400	1,348	1,260	1,199
12/08/2002	1,488	1,312	1,338	1,380	1,400	1,348	1,260	1,199
19/08/2002	1,508	1,312	1,338	1,380	1,400	1,348	1,260	1,199
26/08/2002	1,508	1,312	1,338	1,380	1,400	1,348	1,260	1,199
02/09/2002	1,528	1,357	1,383	1,425	1,445	1,393	1,305	1,244
09/09/2002	1,528	1,357	1,383	1,425	1,445	1,393	1,305	1,244
16/09/2002	1,498	1,347	1,373	1,415	1,435	1,383	1,295	1,234
23/09/2002	1,498	1,317	1,343	1,385	1,405	1,353	1,265	1,204
30/09/2002	1,443	1,262	1,288	1,330	1,350	1,298	1,210	1,149
07/10/2002	1,443	1,297	1,323	1,365	1,385	1,333	1,245	1,184
14/10/2002	1,463	1,347	1,373	1,415	1,435	1,383	1,295	1,234
21/10/2002	1,483	1,397	1,423	1,465	1,485	1,433	1,345	1,284
28/10/2002	1,483	1,397	1,423	1,465	1,485	1,433	1,345	1,284
04/11/2002	1,433	1,347	1,373	1,415	1,435	1,383	1,295	1,234
11/11/2002	1,383	1,307	1,333	1,375	1,395	1,343	1,255	1,194
18/11/2002	1,343	1,302	1,328	1,370	1,390	1,338	1,250	1,189
25/11/2002	1,343	1,302	1,328	1,370	1,390	1,338	1,250	1,189
02/12/2002	1,343	1,282	1,308	1,350	1,370	1,318	1,230	1,169
09/12/2002	1,303	1,232	1,258	1,300	1,320	1,268	1,180	1,119
16/12/2002	1,283	1,212	1,238	1,280	1,300	1,248	1,160	1,099
23/12/2002	1,283	1,212	1,238	1,280	1,300	1,248	1,160	1,099
30/12/2002	1,293	1,222	1,248	1,290	1,310	1,258	1,170	1,109
MEDIA	1,301	1,160	1,186	1,228	1,248	1,196	1,108	1,047

MODENA 2002 SUINI D'ALLEVAMENTO (Euro/Kg)

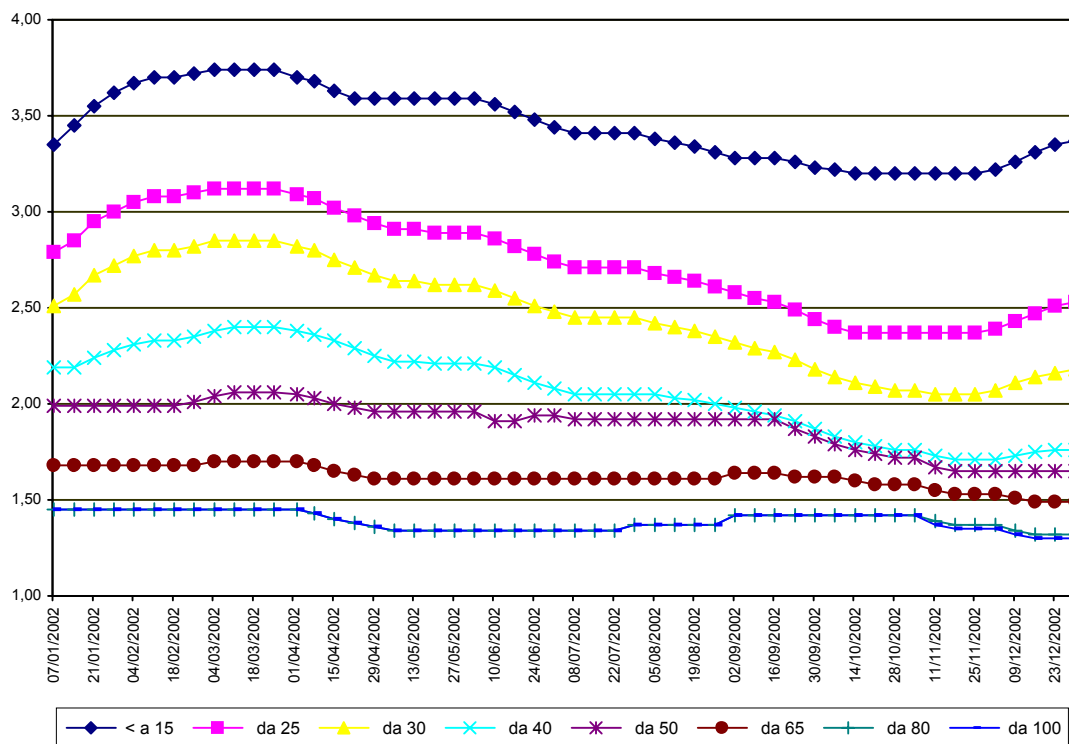

MODENA 2002
SUINI DA MACELLO
 (Euro/Kg)

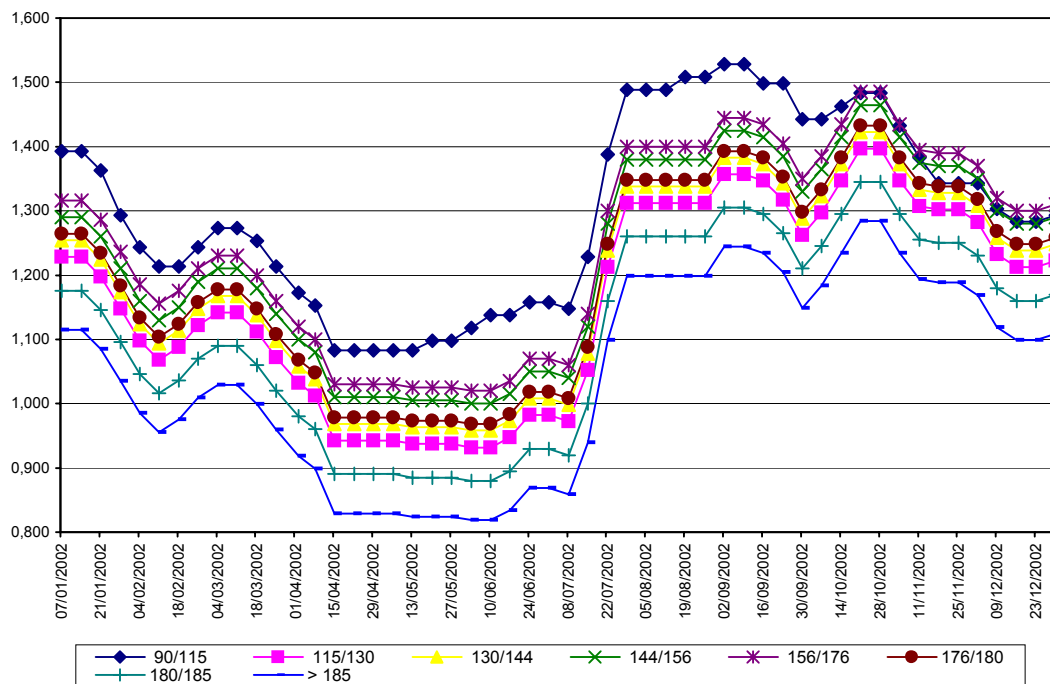

Ente Regionale per i Servizi
 all'Agricoltura e alle Foreste