



12/2019

Mercato
Mercati nazionali

5.17.10

ERSAF
ENTE REGIONALE PER I SERVIZI
ALL'AGRICOLTURA E ALLE FORESTE

COMMISSIONE UNICA NAZIONALE 2019

SEDE PRESSO LA CAMERA DI COMMERCIO DI MANTOVA

Categoria: SUINI VIVI

Prezzi: (Franco Partenza) Per Kg peso vivo - IVA esclusa

di Cosmino Giovanni Basile

SETTIMANE	Da 7 kg €/capo	SUINI D'ALLEVAMENTO (€/Kg)							
		da 15	da 25	da 30	da 40	da 50	da 65	da 80	da 100
03/01/2019	53,800	4,180	2,702	2,300	1,843	1,637	1,415	1,405	1,340
10/01/2019	54,000	4,240	2,752	2,342	1,863	1,637	1,405	1,395	1,330
17/01/2019	54,000	4,300	2,802	2,384	1,893	1,637	1,405	1,395	1,330
24/01/2019	54,000	4,345	2,852	2,426	1,928	1,647	1,405	1,395	1,330
31/01/2019	54,000	4,380	2,902	2,474	1,968	1,667	1,405	1,395	1,330
07/02/2019	54,000	4,410	2,952	2,524	2,018	1,707	1,405	1,395	1,330
14/02/2019	54,000	4,435	3,002	2,594	2,083	1,757	1,405	1,395	1,330
21/02/2019	53,750	4,450	3,032	2,654	2,133	1,797	1,415	1,395	1,310
28/02/2019	53,250	4,455	3,062	2,684	2,163	1,827	1,415	1,395	1,290
07/03/2019	53,250	4,455	3,082	2,704	2,193	1,857	1,455	1,375	1,270
14/03/2019	52,500	4,455	3,082	2,704	2,233	1,892	1,495	1,355	1,270
21/03/2019	51,500	4,435	3,082	2,704	2,253	1,927	1,535	1,355	1,270
28/03/2019	50,500	4,415	3,082	2,704	2,273	1,962	1,575	1,375	1,280
04/04/2019	50,000	4,405	3,107	2,744	2,303	1,997	1,595	1,395	1,300
11/04/2019	50,000	4,405	3,147	2,796	2,343	2,032	1,630	1,425	1,330
18/04/2019	50,000	4,405	3,202	2,861	2,398	2,092	1,690	1,475	1,380
24/04/2019	50,000	4,415	3,257	2,926	2,453	2,152	1,750	1,525	1,430
02/05/2019	50,000	4,445	3,322	2,991	2,508	2,202	1,820	1,575	1,480
09/05/2019	50,000	4,455	3,352	3,026	2,543	2,237	1,890	1,645	1,520
16/05/2019	50,000	4,465	3,377	3,061	2,585	2,272	1,945	1,685	1,540
23/05/2019	50,500	4,475	3,402	3,090	2,625	2,307	1,985	1,735	1,550
30/05/2019	50,900	4,480	3,417	3,105	2,645	2,327	2,005	1,735	1,550
06/06/2019	50,900	4,480	3,417	3,105	2,645	2,327	2,005	1,735	1,550
13/06/2019	50,900	4,480	3,417	3,105	2,645	2,327	2,005	1,735	1,550
20/06/2019	50,400	4,460	3,402	3,090	2,645	2,327	2,005	1,725	1,540
27/06/2019	49,900	4,440	3,392	3,085	2,645	2,327	2,005	1,725	1,540
04/07/2019	49,400	4,415	3,372	3,070	2,640	2,327	2,005	1,735	1,540
11/07/2019	48,700	4,385	3,342	3,045	2,625	2,317	2,005	1,735	1,540
18/07/2019	47,700	4,345	3,302	3,005	2,610	2,302	2,005	1,735	1,540
25/07/2019	46,700	4,265	3,232	2,955	2,575	2,267	1,995	1,755	1,550
01/08/2019	46,400	4,195	3,162	2,895	2,535	2,237	1,985	1,775	1,570
08/08/2019	46,100	4,125	3,087	2,830	2,465	2,207	1,975	1,805	1,595
14/08/2019	45,950	4,055	3,012	2,765	2,415	2,177	1,965	1,840	1,635
22/08/2019	45,950	4,015	2,967	2,730	2,385	2,152	1,965	1,855	1,660
29/08/2019	45,950	3,980	2,927	2,695	2,355	2,127	1,955	1,875	1,680
05/09/2019	45,950	3,955	2,887	2,660	2,330	2,102	1,935	1,895	1,690
12/09/2019	45,950	3,930	2,847	2,625	2,305	2,077	1,915	1,905	1,700
19/09/2019	45,950	3,930	2,827	2,600	2,280	2,057	1,915	1,905	1,700
26/09/2019	45,950	3,930	2,817	2,575	2,260	2,042	1,925	1,885	1,700
03/10/2019	45,950	3,930	2,817	2,575	2,240	2,042	1,890	1,835	1,700
10/10/2019	45,950	3,930	2,817	2,575	2,240	2,042	1,870	1,795	1,700
17/10/2019	45,950	3,930	2,817	2,575	2,240	2,042	1,870	1,795	1,715
24/10/2019	46,450	3,945	2,817	2,575	2,240	2,042	1,870	1,795	1,730
31/10/2019	47,000	3,985	2,842	2,575	2,240	2,042	1,870	1,805	1,750
07/11/2019	47,550	4,035	2,882	2,605	2,240	2,042	1,870	1,815	1,760
14/11/2019	48,400	4,115	2,947	2,655	2,260	2,042	1,870	1,835	1,770
21/11/2019	49,250	4,195	3,012	2,705	2,280	2,042	1,870	1,855	1,780
28/11/2019	50,250	4,275	3,077	2,755	2,305	2,042	1,885	1,865	1,800
05/12/2019	51,250	4,375	3,157	2,820	2,340	2,072	1,905	1,865	1,800
12/12/2019	52,400	4,475	3,247	2,895	2,390	2,112	1,935	1,865	1,810
19/12/2019	53,900	4,575	3,340	2,978	2,450	2,162	1,975	1,865	1,810
Media	49,745	4,276	3,081	2,763	2,335	2,059	1,790	1,663	1,539

nq = non quotati

COMMISSIONE UNICA NAZIONALE 2019

SETTIMANE	SUINI DA MACELLO (€/Kg)							
	CIRCUITO NON TUTELATO							
	90/115	115/130	130/144	144/152	152/160	160/176	176/180	> 180
03/01/2019	0,994	1,009	1,024	1,054	1,084	1,144	1,074	1,044
10/01/2019	0,995	1,010	1,025	1,055	1,085	1,145	1,075	1,045
17/01/2019	1,021	1,036	1,051	1,081	1,111	1,171	1,101	1,071
24/01/2019	1,040	1,055	1,070	1,100	1,130	1,190	1,120	1,090
31/01/2019	1,040	1,055	1,070	1,100	1,130	1,190	1,120	1,090
07/02/2019	1,042	1,057	1,072	1,102	1,132	1,192	1,122	1,092
14/02/2019	1,009	1,024	1,039	1,069	1,099	1,159	1,089	1,059
21/02/2019	0,972	0,987	1,002	1,032	1,062	1,122	1,052	1,022
28/02/2019	0,938	0,953	0,968	0,998	1,028	1,088	1,018	0,988
07/03/2019	0,906	0,921	0,936	0,966	0,996	1,056	0,986	0,956
14/03/2019	0,891	0,906	0,921	0,951	0,981	1,041	0,971	0,941
21/03/2019	0,906	0,921	0,936	0,966	0,996	1,056	0,986	0,956
28/03/2019	0,958	0,973	0,988	1,018	1,048	1,108	1,038	1,008
04/04/2019	1,009	1,024	1,039	1,069	1,099	1,159	1,089	1,059
11/04/2019	1,059	1,074	1,089	1,119	1,149	1,209	1,139	1,109
18/04/2019	1,111	1,126	1,141	1,171	1,201	1,261	1,191	1,161
24/04/2019	1,160	1,175	1,190	1,220	1,250	1,310	1,240	1,210
02/05/2019	1,190	1,205	1,220	1,250	1,280	1,340	1,270	1,240
09/05/2019	1,192	1,207	1,222	1,252	1,282	1,342	1,272	1,242
16/05/2019	1,187	1,202	1,217	1,247	1,277	1,337	1,267	1,237
23/05/2019	1,164	1,179	1,194	1,224	1,254	1,314	1,244	1,214
30/05/2019	1,136	1,151	1,166	1,196	1,226	1,286	1,216	1,186
06/06/2019	1,128	1,143	1,158	1,188	1,218	1,278	1,208	1,178
13/06/2019	1,126	1,141	1,156	1,186	1,216	1,276	1,206	1,176
20/06/2019	1,126	1,141	1,156	1,186	1,216	1,276	1,206	1,176
27/06/2019	1,126	1,141	1,156	1,186	1,216	1,276	1,206	1,176
04/07/2019	1,126	1,141	1,156	1,186	1,216	1,276	1,206	1,176
11/07/2019	1,134	1,149	1,164	1,194	1,224	1,284	1,214	1,184
18/07/2019	1,168	1,183	1,198	1,228	1,258	1,318	1,248	1,218
25/07/2019	1,217	1,232	1,247	1,277	1,307	1,367	1,297	1,267
01/08/2019	1,260	1,275	1,290	1,320	1,350	1,410	1,340	1,310
08/08/2019	1,304	1,319	1,334	1,364	1,394	1,454	1,384	1,354
14/08/2019	1,348	1,363	1,378	1,408	1,438	1,498	1,428	1,398
22/08/2019	1,387	1,402	1,417	1,447	1,477	1,537	1,467	1,437
29/08/2019	1,405	1,420	1,435	1,465	1,495	1,555	1,485	1,455
05/09/2019	1,414	1,429	1,444	1,474	1,504	1,564	1,494	1,464
12/09/2019	1,415	1,430	1,445	1,475	1,505	1,565	1,495	1,465
19/09/2019	1,418	1,433	1,448	1,478	1,508	1,568	1,498	1,468
26/09/2019	1,430	1,445	1,460	1,490	1,520	1,580	1,510	1,480
03/10/2019	1,449	1,464	1,479	1,509	1,539	1,599	1,529	1,499
10/10/2019	1,469	1,484	1,499	1,529	1,559	1,619	1,549	1,519
17/10/2019	1,491	1,506	1,521	1,551	1,581	1,641	1,571	1,541
24/10/2019	1,512	1,527	1,542	1,572	1,602	1,662	1,592	1,562
31/10/2019	1,522	1,537	1,552	1,582	1,612	1,672	1,602	1,572
07/11/2019	1,532	1,547	1,562	1,592	1,622	1,682	1,612	1,582
14/11/2019	1,532	1,547	1,562	1,592	1,622	1,682	1,612	1,582
21/11/2019	1,540	1,555	1,570	1,600	1,630	1,690	1,620	1,590
28/11/2019	1,563	1,578	1,593	1,623	1,653	1,713	1,643	1,613
05/12/2019	1,563	1,578	1,593	1,623	1,653	1,713	1,643	1,613
12/12/2019	1,570	1,585	1,600	1,630	1,660	1,720	1,650	1,620
19/12/2019	1,529	1,544	1,559	1,589	1,619	1,679	1,609	1,579
MEDIA	1,230	1,245	1,260	1,290	1,320	1,380	1,310	1,280

nq = non quotati

COMMISSIONE UNICA NAZIONALE 2019

SETTIMANE	SUINI DA MACELLO (€/Kg)		
	CIRCUITO TUTELATO		
	144/152	152/160	160/176
04/01/2019	1,180	1,210	1,270
10/01/2019	1,181	1,211	1,271
17/01/2019	1,181	1,211	1,271
24/01/2019	1,200	1,230	1,290
31/01/2019	1,200	1,230	1,290
07/02/2019	1,200	1,230	1,290
14/02/2019	1,167	1,197	1,257
21/02/2019	1,130	1,160	1,220
28/02/2019	1,096	1,126	1,186
07/03/2019	1,064	1,094	1,154
14/03/2019	1,047	1,077	1,137
21/03/2019	1,057	1,087	1,147
28/03/2019	1,097	1,127	1,187
04/04/2019	1,144	1,174	1,234
11/04/2019	1,192	1,222	1,282
18/04/2019	1,241	1,271	1,331
24/04/2019	1,290	1,320	1,380
02/05/2019	1,320	1,350	1,410
09/05/2019	1,320	1,350	1,410
16/05/2019	1,315	1,345	1,405
23/05/2019	1,287	1,317	1,377
30/05/2019	1,259	1,289	1,349
06/06/2019	1,251	1,281	1,341
13/06/2019	1,249	1,279	1,339
20/06/2019	1,249	1,279	1,339
27/06/2019	1,249	1,279	1,339
04/07/2019	1,249	1,279	1,339
11/07/2019	1,260	1,290	1,350
18/07/2019	1,300	1,330	1,390
25/07/2019	1,350	1,380	1,440
01/08/2019	1,400	1,430	1,490
08/08/2019	1,450	1,480	1,540
16/08/2019	1,494	1,524	1,584
22/08/2019	1,538	1,568	1,628
29/08/2019	1,556	1,586	1,646
05/09/2019	1,565	1,595	1,655
12/09/2019	1,566	1,596	1,656
19/09/2019	1,570	1,600	1,660
26/09/2019	1,583	1,613	1,673
03/10/2019	1,602	1,632	1,692
10/10/2019	1,622	1,652	1,712
17/10/2019	1,645	1,675	1,735
24/10/2019	1,670	1,700	1,760
31/10/2019	1,680	1,710	1,770
07/11/2019	1,690	1,720	1,780
14/11/2019	1,690	1,720	1,780
21/11/2019	1,698	1,728	1,788
28/11/2019	1,714	1,744	1,804
05/12/2019	1,714	1,744	1,804
12/12/2019	1,7155	1,7455	1,8055
19/12/2019	1,6820	1,7120	1,7720
MEDIA	1,376	1,406	1,466

nq = non quotati

COMMISSIONE UNICA NAZIONALE 2019
TREND SUINI DA MACELLO
CIRCUITO NON TUTELATO
(Euro/kg)

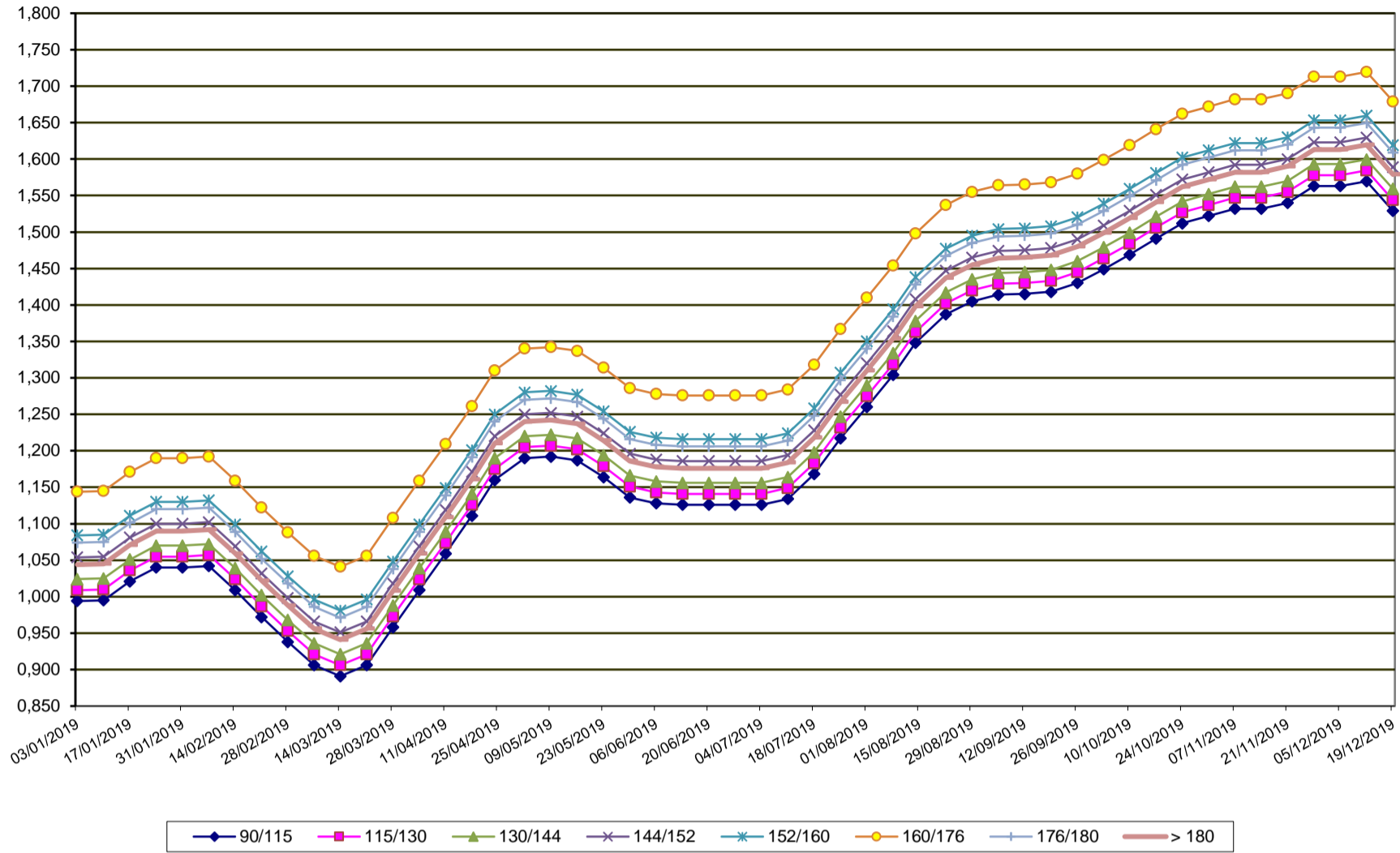

COMMISSIONE UNICA NAZIONALE 2019
TREND SUINI DA MACELLO
CIRCUITO TUTELATO
(Euro/kg)

