

MODENA 1995

CAMERA DI COMMERCIO DI MODENA

Categoria: SUINI VIVI

Prezzi: (Franco Partenza) Per Kg peso vivo - IVA esclusa

di Cosmino Giovanni Basile

SETTIMANE	SUINI D'ALLEVAMENTO (€/Kg)							
	< a 15	da 25	da 30	da 40	da 50	da 65	da 80	da 100
02/01/1995	2,69	1,96	1,83	1,59	1,34	1,21	1,16	1,11
09/01/1995	2,71	1,99	1,86	1,60	1,34	1,21	1,16	1,11
16/01/1995	2,76	2,04	1,91	1,63	1,34	1,21	1,16	1,11
23/01/1995	2,84	2,09	1,96	1,65	1,34	1,21	1,16	1,11
30/01/1995	2,92	2,17	2,04	1,70	1,37	1,21	1,16	1,11
06/02/1995	3,02	2,27	2,14	1,76	1,42	1,24	1,19	1,14
13/02/1995	3,12	2,38	2,25	1,86	1,50	1,29	1,21	1,14
20/02/1995	3,20	2,45	2,32	1,94	1,60	1,34	1,24	1,16
27/02/1995	3,28	2,53	2,40	2,01	1,70	1,39	1,27	1,19
06/03/1995	3,33	2,58	2,45	2,07	1,76	1,42	1,29	1,21
13/03/1995	3,41	2,66	2,53	2,14	1,83	1,47	1,32	1,24
20/03/1995	3,49	2,74	2,61	2,22	1,91	1,55	1,37	1,29
27/03/1995	3,54	2,79	2,66	2,27	1,96	1,60	1,39	1,32
03/04/1995	3,54	2,79	2,66	2,27	1,96	1,60	1,39	1,32
10/04/1995	3,54	2,79	2,66	2,27	1,96	1,60	1,39	1,32
18/04/1995	3,54	2,79	2,66	2,27	1,99	1,60	1,39	1,32
24/04/1995	3,54	2,79	2,66	2,27	1,96	1,60	1,39	1,32
02/05/1995	3,54	2,79	2,66	2,27	1,96	1,63	1,42	1,39
08/05/1995	3,49	2,74	2,61	2,25	1,96	1,63	1,42	1,39
15/05/1995	3,43	2,69	2,56	2,19	1,96	1,63	1,42	1,39
22/05/1995	3,38	2,63	2,50	2,14	1,94	1,63	1,42	1,39
29/05/1995	3,33	2,58	2,45	2,09	1,89	1,60	1,42	1,39
05/06/1995	3,31	2,56	2,43	2,07	1,89	1,60	1,42	1,39
12/06/1995	3,31	2,56	2,43	2,07	1,89	1,60	1,42	1,39
19/06/1995	3,31	2,56	2,43	2,07	1,90	1,63	1,45	1,42
26/06/1995	3,28	2,53	2,43	2,07	1,93	1,65	1,47	1,45
03/07/1995	3,28	2,53	2,43	2,09	1,95	1,68	1,50	1,47
10/07/1995	3,28	2,53	2,43	2,09	1,95	1,68	1,50	1,47
17/07/1995	3,23	2,48	2,40	2,09	1,95	1,68	1,50	1,47
24/07/1995	3,18	2,43	2,35	2,07	1,91	1,68	1,50	1,47
31/07/1995	3,12	2,38	2,30	2,01	1,89	1,68	1,50	1,47
07/08/1995	3,05	2,30	2,25	1,96	1,86	1,68	1,50	1,50
21/08/1995	3,00	2,25	2,19	1,96	1,86	1,73	1,55	1,60
28/08/1995	3,00	2,25	2,19	1,96	1,86	1,76	1,58	1,63
04/09/1995	3,00	2,25	2,19	1,96	1,86	1,76	1,58	1,63
11/09/1995	2,94	2,19	2,17	1,96	1,86	1,76	1,58	1,63
18/09/1995	2,94	2,19	2,17	1,99	1,89	1,78	1,60	1,68
25/09/1995	2,94	2,19	2,19	2,04	1,94	1,83	1,65	1,73
02/10/1995	2,94	2,19	2,19	2,04	1,94	1,83	1,63	1,70
09/10/1995	2,94	2,19	2,19	2,04	1,94	1,83	1,63	1,70
16/10/1995	2,94	2,25	2,19	2,04	1,94	1,83	1,63	1,65
23/10/1995	2,94	2,25	2,19	2,04	1,94	1,83	1,63	1,65
30/10/1995	2,94	2,25	2,19	2,04	1,94	1,83	1,63	1,65
06/11/1995	2,89	2,19	2,14	1,99	1,89	1,76	1,55	1,58
13/11/1995	2,84	2,14	2,09	1,94	1,83	1,70	1,50	1,52
20/11/1995	2,79	2,09	2,04	1,89	1,78	1,65	1,45	1,47
27/11/1995	2,79	2,09	2,04	1,83	1,73	1,60	1,42	1,45
04/12/1995	2,79	2,09	2,04	1,81	1,70	1,58	1,42	1,42
11/12/1995	2,79	2,09	2,04	1,76	1,65	1,52	1,37	1,37
18/12/1995	2,79	2,09	2,04	1,73	1,60	1,47	1,32	1,32
MEDIA	3,12	2,39	2,30	2,00	1,81	1,59	1,42	1,41

MODENA 1995

SETTIMANE	SUINI DA MACELLO (€/Kg)					
	90/115	115/130	130/145	145/160	160/180	> 180
02/01/1995	1,162	1,085	1,131	1,183	1,203	1,136
09/01/1995	1,147	1,069	1,116	1,167	1,188	1,121
16/01/1995	1,147	1,059	1,100	1,152	1,172	1,105
23/01/1995	1,162	1,059	1,100	1,152	1,172	1,105
30/01/1995	1,214	1,090	1,121	1,172	1,193	1,126
06/02/1995	1,260	1,126	1,157	1,201	1,221	1,154
13/02/1995	1,250	1,116	1,141	1,185	1,206	1,139
20/02/1995	1,250	1,105	1,126	1,167	1,188	1,121
27/02/1995	1,250	1,105	1,126	1,167	1,188	1,121
06/03/1995	1,250	1,105	1,126	1,167	1,188	1,121
13/03/1995	1,286	1,141	1,162	1,198	1,214	1,147
20/03/1995	1,369	1,219	1,239	1,265	1,281	1,214
27/03/1995	1,369	1,229	1,250	1,276	1,291	1,224
03/04/1995	1,343	1,203	1,224	1,250	1,265	1,198
10/04/1995	1,327	1,188	1,209	1,234	1,250	1,183
18/04/1995	1,343	1,193	1,214	1,239	1,255	1,188
24/04/1995	1,379	1,214	1,234	1,260	1,276	1,209
02/05/1995	1,384	1,219	1,239	1,265	1,281	1,214
08/05/1995	1,366	1,201	1,221	1,247	1,263	1,196
15/05/1995	1,343	1,178	1,198	1,224	1,239	1,172
22/05/1995	1,317	1,141	1,162	1,188	1,203	1,136
29/05/1995	1,301	1,126	1,147	1,172	1,188	1,121
05/06/1995	1,301	1,126	1,147	1,172	1,188	1,121
12/06/1995	1,317	1,141	1,162	1,188	1,203	1,136
19/06/1995	1,343	1,157	1,178	1,198	1,214	1,147
26/06/1995	1,369	1,172	1,193	1,209	1,224	1,157
03/07/1995	1,384	1,188	1,209	1,224	1,239	1,172
10/07/1995	1,384	1,188	1,209	1,224	1,239	1,172
17/07/1995	1,369	1,178	1,198	1,214	1,229	1,162
24/07/1995	1,374	1,167	1,188	1,203	1,219	1,152
31/07/1995	1,374	1,167	1,188	1,203	1,219	1,152
07/08/1995	1,477	1,239	1,260	1,276	1,291	1,224
21/08/1995	1,601	1,353	1,374	1,389	1,405	1,338
28/08/1995	1,627	1,402	1,423	1,438	1,454	1,387
04/09/1995	1,601	1,394	1,415	1,431	1,446	1,379
11/09/1995	1,575	1,369	1,389	1,405	1,420	1,353
18/09/1995	1,653	1,446	1,467	1,482	1,498	1,431
25/09/1995	1,746	1,539	1,560	1,575	1,591	1,524
02/10/1995	1,704	1,524	1,544	1,560	1,575	1,508
09/10/1995	1,627	1,493	1,518	1,539	1,555	1,487
16/10/1995	1,601	1,503	1,529	1,549	1,565	1,498
23/10/1995	1,601	1,544	1,575	1,601	1,617	1,549
30/10/1995	1,560	1,518	1,560	1,596	1,611	1,539
06/11/1995	1,518	1,477	1,518	1,555	1,570	1,498
13/11/1995	1,498	1,420	1,472	1,513	1,534	1,462
20/11/1995	1,462	1,374	1,425	1,467	1,487	1,415
27/11/1995	1,446	1,361	1,413	1,454	1,474	1,402
04/12/1995	1,441	1,356	1,407	1,449	1,469	1,397
11/12/1995	1,418	1,332	1,384	1,425	1,446	1,374
18/12/1995	1,392	1,307	1,358	1,405	1,425	1,353
MEDIA	1,400	1,252	1,280	1,310	1,327	1,259

MODENA 1995
SUINI D'ALLEVAMENTO
 (Euro/Kg)

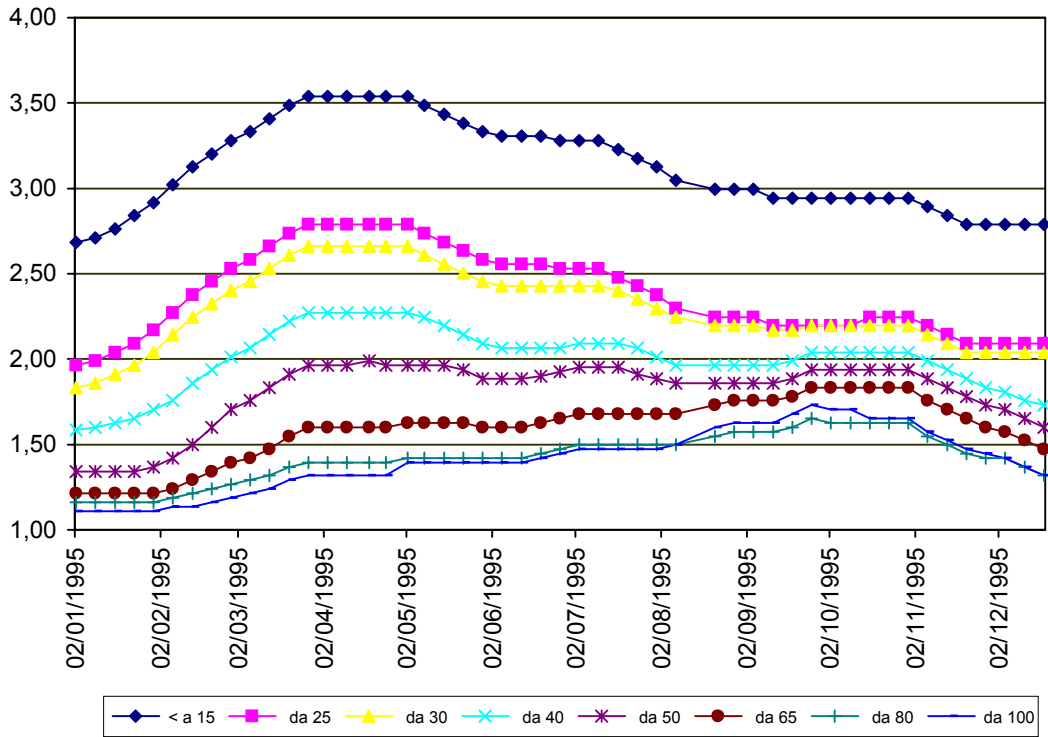

MODENA 1995
SUINI DA MACELLO
 (Euro/Kg)

