

**MILANO 1992**

**CAMERA DI COMMERCIO DI MILANO**

**Categoria: SUINI VIVI**

**Prezzi: (Franco Partenza) Per Kg peso vivo - IVA esclusa**

di Cosmino Giovanni Basile

SETTIMANE	SUINI D'ALLEVAMENTO (€/Kg)							
	< a 15	da 25	da 30	da 40	da 50	da 65	da 80	da 100
03/01/1992	2,66	2,07	1,96	1,78	1,59	1,44	1,41	1,36
10/01/1992	2,76	2,17	2,07	1,83	1,64	1,46	1,44	1,38
17/01/1992	2,81	2,22	2,09	1,86	1,64	1,46	1,44	1,38
24/01/1992	2,84	2,25	2,09	1,86	1,61	1,44	1,41	1,36
31/01/1992	2,84	2,25	2,09	1,86	1,61	1,44	1,41	1,36
07/02/1992	2,87	2,27	2,12	1,86	1,61	1,44	1,38	1,33
14/02/1992	2,92	2,32	2,17	1,89	1,64	1,44	1,38	1,33
21/02/1992	2,97	2,37	2,21	1,91	1,64	1,44	1,38	1,33
28/02/1992	3,02	2,40	2,23	1,93	1,65	1,44	1,38	1,33
06/03/1992	3,02	2,40	2,23	1,93	1,65	1,44	1,38	1,33
13/03/1992	3,02	2,40	2,23	1,93	1,65	1,44	1,38	1,33
20/03/1992	3,10	2,48	2,31	1,98	1,68	1,46	1,38	1,33
27/03/1992	3,18	2,56	2,39	2,03	1,73	1,50	1,42	1,37
03/04/1992	3,25	2,63	2,46	2,08	1,78	1,55	1,47	1,42
10/04/1992	3,25	2,63	2,46	2,08	1,78	1,55	1,47	1,42
17/04/1992	3,25	2,63	2,46	2,08	1,76	1,52	1,45	1,39
24/04/1992	3,23	2,61	2,44	2,06	1,76	1,52	1,45	1,39
01/05/1992	3,20	2,58	2,41	2,03	1,73	1,50	1,42	1,37
08/05/1992	3,15	2,53	2,36	1,98	1,70	1,47	1,39	1,34
15/05/1992	3,15	2,53	2,36	1,98	1,70	1,47	1,39	1,34
22/05/1992	3,15	2,53	2,36	1,98	1,70	1,47	1,39	1,34
29/05/1992	3,15	2,53	2,36	2,03	1,76	1,52	1,45	1,39
05/06/1992	3,15	2,53	2,36	2,03	1,78	1,55	1,47	1,39
12/06/1992	3,12	2,50	2,33	2,00	1,78	1,55	1,47	1,39
19/06/1992	3,05	2,43	2,28	1,95	1,76	1,52	1,45	1,37
26/06/1992	3,00	2,38	2,23	1,91	1,73	1,50	1,42	1,34
03/07/1992	2,94	2,32	2,19	1,91	1,73	1,50	1,42	1,34
10/07/1992	2,84	2,22	2,15	1,89	1,70	1,47	1,39	1,32
17/07/1992	2,76	2,14	2,10	1,83	1,68	1,45	1,37	1,29
24/07/1992	2,71	2,09	2,07	1,81	1,65	1,45	1,37	1,29
31/07/1992	2,66	2,04	2,01	1,76	1,60	1,39	1,32	1,24
21/08/1992	2,58	1,96	1,94	1,68	1,52	1,37	1,29	1,21
28/08/1992	2,50	1,89	1,83	1,60	1,45	1,34	1,27	1,19
04/09/1992	2,45	1,83	1,81	1,58	1,42	1,34	1,27	1,19
11/09/1992	2,48	1,86	1,83	1,60	1,47	1,39	1,32	1,24
18/09/1992	2,50	1,89	1,89	1,65	1,55	1,47	1,39	1,32
25/09/1992	2,53	1,91	1,89	1,68	1,58	1,52	1,45	1,37
02/10/1992	2,50	1,89	1,86	1,65	1,55	1,50	1,42	1,34
09/10/1992	2,45	1,83	1,78	1,60	1,50	1,47	1,39	1,32
16/10/1992	2,45	1,83	1,78	1,60	1,50	1,47	1,39	1,32
23/10/1992	2,48	1,86	1,81	1,63	1,52	1,50	1,42	1,34
30/10/1992	2,48	1,86	1,81	1,63	1,52	1,50	1,42	1,34
06/11/1992	2,48	1,86	1,81	1,60	1,50	1,45	1,37	1,29
13/11/1992	2,48	1,86	1,81	1,58	1,45	1,39	1,32	1,24
20/11/1992	2,50	1,89	1,81	1,58	1,42	1,37	1,32	1,24
27/11/1992	2,53	1,91	1,83	1,58	1,42	1,37	1,32	1,24
04/12/1992	2,56	1,94	1,86	1,58	1,42	1,37	1,32	1,24
11/12/1992	2,56	1,94	1,86	1,58	1,42	1,37	1,32	1,24
18/12/1992	2,56	1,94	1,86	1,58	1,39	1,34	1,29	1,21
<b>MEDIA</b>	<b>2,82</b>	<b>2,20</b>	<b>2,10</b>	<b>1,82</b>	<b>1,61</b>	<b>1,46</b>	<b>1,39</b>	<b>1,32</b>

nq = non quotati

## MILANO 1992

SETTIMANE	SUINI DA MACELLO (€/Kg)						
	90/115	da 115	da 130	da 145	da 160	da 180	> 190
03/01/1992	1,413	1,348	1,358	1,418	1,456	1,456	1,394
10/01/1992	1,413	1,348	1,358	1,418	1,456	1,456	1,394
17/01/1992	1,387	1,322	1,332	1,392	1,431	1,431	1,369
24/01/1992	1,325	1,260	1,276	1,340	1,384	1,384	1,322
31/01/1992	1,283	1,219	1,234	1,299	1,343	1,343	1,281
07/02/1992	1,294	1,229	1,245	1,309	1,353	1,353	1,291
14/02/1992	1,314	1,250	1,265	1,330	1,374	1,374	1,312
21/02/1992	1,299	1,234	1,250	1,314	1,358	1,358	1,296
28/02/1992	1,273	1,209	1,224	1,289	1,332	1,332	1,291
06/03/1992	1,247	1,183	1,198	1,263	1,307	1,307	1,265
13/03/1992	1,247	1,183	1,198	1,263	1,307	1,307	1,265
20/03/1992	1,263	1,198	1,214	1,278	1,322	1,322	1,281
27/03/1992	1,304	1,239	1,255	1,332	1,394	1,394	1,343
03/04/1992	1,345	1,281	1,296	1,384	1,446	1,446	1,394
10/04/1992	1,309	1,245	1,260	1,348	1,410	1,410	1,358
17/04/1992	1,252	1,188	1,203	1,291	1,353	1,353	1,301
24/04/1992	1,232	1,167	1,183	1,270	1,332	1,332	1,281
01/05/1992	1,216	1,152	1,167	1,255	1,317	1,317	1,265
08/05/1992	1,183	1,118	1,134	1,221	1,283	1,283	1,232
15/05/1992	1,183	1,118	1,134	1,221	1,283	1,283	1,232
22/05/1992	1,183	1,118	1,134	1,221	1,283	1,283	1,232
29/05/1992	1,183	1,118	1,134	1,221	1,283	1,283	1,232
05/06/1992	1,170	1,105	1,121	1,209	1,270	1,270	1,219
12/06/1992	1,134	1,069	1,085	1,172	1,234	1,234	1,183
19/06/1992	1,123	1,059	1,074	1,154	1,216	1,216	1,165
26/06/1992	1,123	1,059	1,074	1,154	1,216	1,216	1,165
03/07/1992	1,123	1,059	1,074	1,154	1,216	1,216	1,165
10/07/1992	1,116	1,051	1,066	1,147	1,209	1,209	1,157
17/07/1992	1,097	1,033	1,048	1,126	1,188	1,188	1,136
24/07/1992	1,097	1,033	1,048	1,121	1,180	1,180	1,121
31/07/1992	1,082	1,017	1,033	1,100	1,159	1,159	1,090
21/08/1992	1,087	1,023	1,038	1,105	1,165	1,165	1,095
28/08/1992	1,092	1,028	1,043	1,110	1,170	1,170	1,100
04/09/1992	1,128	1,064	1,079	1,141	1,201	1,201	1,131
11/09/1992	1,209	1,144	1,159	1,221	1,276	1,276	1,206
18/09/1992	1,286	1,221	1,237	1,299	1,353	1,353	1,283
25/09/1992	1,317	1,239	1,255	1,307	1,361	1,361	1,291
02/10/1992	1,255	1,178	1,193	1,245	1,299	1,299	1,229
09/10/1992	1,239	1,139	1,154	1,206	1,252	1,252	1,183
16/10/1992	1,291	1,180	1,196	1,247	1,294	1,294	1,224
23/10/1992	1,394	1,281	1,296	1,348	1,394	1,394	1,325
30/10/1992	1,394	1,270	1,286	1,338	1,384	1,384	1,314
06/11/1992	1,348	1,224	1,239	1,291	1,338	1,338	1,268
13/11/1992	1,335	1,211	1,227	1,278	1,325	1,325	1,255
20/11/1992	1,369	1,237	1,252	1,304	1,351	1,351	1,281
27/11/1992	1,351	1,224	1,239	1,291	1,343	1,343	1,268
04/12/1992	1,332	1,209	1,224	1,276	1,332	1,332	1,252
11/12/1992	1,281	1,183	1,198	1,250	1,307	1,307	1,227
18/12/1992	1,219	1,136	1,162	1,219	1,286	1,286	1,206
<b>MEDIA</b>	<b>1,248</b>	<b>1,171</b>	<b>1,187</b>	<b>1,255</b>	<b>1,309</b>	<b>1,309</b>	<b>1,248</b>

**MILANO 1992**  
**SUINI D'ALLEVAMENTO**  
 (Euro/Kg)

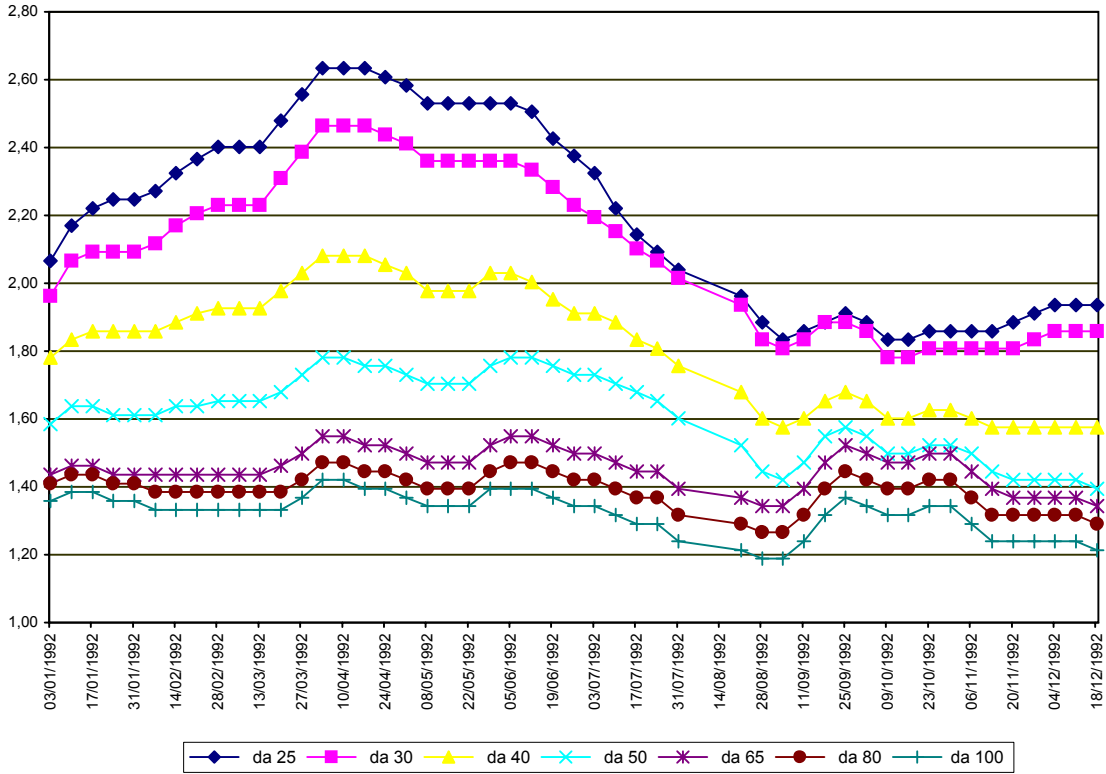

**MILANO 1992**  
**SUINI DA MACELLO**  
 (Euro/Kg)

