



REGGIO EMILIA 2015

CAMERA DI COMMERCIO DI REGGIO EMILIA

Categoria: SUINI VIVI

Prezzi: (Franco Partenza) Per Kg peso vivo - IVA esclusa

di Cosmino Giovanni Basile

SETTIMANE	SUINI D'ALLEVAMENTO (€/Kg)								
	da 6	da 15	da 25	da 30	da 40	da 50	da 65	da 80	da 100
07/01/2015	6,450	3,700	2,360	2,020	1,610	1,520	1,430	1,360	1,320
13/01/2015	6,600	3,750	2,390	2,080	1,650	1,520	1,430	1,360	1,320
20/01/2015	6,700	3,760	2,450	2,210	1,750	1,520	1,430	1,360	1,320
27/01/2015	6,700	3,820	2,500	2,260	1,790	1,520	1,430	1,360	1,320
03/02/2015	6,700	3,880	2,550	2,320	1,840	1,530	1,430	1,360	1,320
10/02/2015	6,700	3,930	2,610	2,380	1,890	1,560	1,430	1,360	1,320
17/02/2015	6,700	4,000	2,670	2,450	1,940	1,570	1,430	1,360	1,320
24/02/2015	6,700	4,040	2,730	2,520	2,000	1,620	1,430	1,360	1,320
03/03/2015	6,800	4,090	2,780	2,600	2,080	1,700	1,450	1,360	1,320
10/03/2015	6,800	4,090	2,780	2,650	2,130	1,750	1,490	1,360	1,320
17/03/2015	6,800	4,090	2,800	2,710	2,190	1,810	1,510	1,360	1,320
24/03/2015	6,800	4,090	2,800	2,740	2,230	1,850	1,540	1,360	1,320
31/03/2015	6,800	4,090	2,800	2,770	2,250	1,870	1,560	1,360	1,320
07/04/2015	6,800	4,090	2,800	2,770	2,280	1,900	1,580	1,370	1,330
14/04/2015	6,800	4,090	2,800	2,770	2,280	1,900	1,580	1,370	1,330
21/04/2015	6,800	4,090	2,800	2,770	2,280	1,900	1,580	1,370	1,330
28/04/2015	6,650	4,050	2,790	2,770	2,280	1,900	1,580	1,370	1,330
05/05/2015	6,350	3,950	2,740	2,720	2,260	1,900	1,580	1,370	1,330
12/05/2015	6,100	3,870	2,690	2,650	2,250	1,900	1,580	1,370	1,330
19/05/2015	5,850	3,790	2,610	2,580	2,230	1,900	1,580	1,370	1,330
26/05/2015	5,650	3,710	2,560	2,500	2,190	1,900	1,580	1,370	1,330
02/06/2015	5,500	3,640	2,500	2,430	2,150	1,890	1,580	1,370	1,330
09/06/2015	5,400	3,590	2,450	2,380	2,120	1,870	1,580	1,370	1,330
16/06/2015	5,300	3,580	2,440	2,350	2,080	1,850	1,580	1,380	1,340
23/06/2015	5,300	3,580	2,440	2,350	2,080	1,850	1,580	1,380	1,340
30/06/2015	5,300	3,580	2,440	2,350	2,080	1,850	1,580	1,400	1,360
07/07/2015	5,300	3,580	2,440	2,350	2,070	1,840	1,580	1,400	1,360
14/07/2015	5,300	3,580	2,440	2,350	2,050	1,820	1,580	1,400	1,360
21/07/2015	5,300	3,580	2,440	2,350	2,050	1,820	1,580	1,400	1,360
28/07/2015	5,300	3,580	2,440	2,340	2,030	1,790	1,580	1,400	1,360
04/08/2015	5,300	3,580	2,440	2,320	2,000	1,760	1,580	1,400	1,360
11/08/2015	5,300	3,580	2,440	2,300	1,980	1,730	1,580	1,400	1,360
18/08/2015	5,300	3,580	2,440	2,280	1,960	1,700	1,580	1,420	1,380
25/08/2015	5,300	3,580	2,440	2,260	1,940	1,680	1,580	1,420	1,380
01/09/2015	5,300	3,580	2,440	2,230	1,910	1,660	1,580	1,420	1,380
08/09/2015	5,300	3,580	2,440	2,210	1,890	1,640	1,580	1,420	1,380
15/09/2015	5,300	3,580	2,440	2,210	1,870	1,620	1,560	1,420	1,380
22/09/2015	5,300	3,580	2,440	2,210	1,870	1,620	1,560	1,420	1,380
29/09/2015	6,000	3,580	2,440	2,210	1,870	1,620	1,560	1,420	1,380
06/10/2015	6,000	3,580	2,440	2,210	1,870	1,620	1,560	1,420	1,380
13/10/2015	6,000	3,580	2,440	2,210	1,870	1,620	1,560	1,420	1,380
20/10/2015	6,000	3,580	2,440	2,210	1,870	1,620	1,560	1,420	1,380
27/10/2015	6,000	3,580	2,440	2,210	1,870	1,620	1,560	1,420	1,380
03/11/2015	6,000	3,580	2,440	2,210	1,870	1,620	1,560	1,420	1,380
10/11/2015	6,000	3,580	2,440	2,190	1,850	1,600	1,560	1,420	1,380
17/11/2015	6,000	3,580	2,410	2,160	1,820	1,570	1,530	1,400	1,360
24/11/2015	6,000	3,580	2,380	2,110	1,770	1,540	1,500	1,380	1,340
01/12/2015	6,000	3,580	2,380	2,070	1,730	1,500	1,470	1,360	1,320
08/12/2015	6,000	3,580	2,360	2,040	1,690	1,470	1,450	1,340	1,300
15/12/2015	6,100	3,580	2,360	2,040	1,660	1,450	1,430	1,320	1,280
22/12/2015	6,200	3,630	2,410	2,040	1,660	1,450	1,430	1,320	1,280
29/12/2015	6,300	3,680	2,460	2,040	1,660	1,450	1,430	1,320	1,280
MEDIA	6,024	3,734	2,527	2,355	1,973	1,698	1,531	1,382	1,342

REGGIO EMILIA 2015

SETTIMANE	SUINI DA MACELLO (€/Kg)							
	90/115	115/130	130/144	144/156	156/176	176/180	180/185	> 185
07/01/2015	1,384	1,230	1,265	1,280	1,340	1,340	1,310	1,285
13/01/2015	1,420	1,266	1,301	1,316	1,376	1,376	1,346	1,321
20/01/2015	1,416	1,262	1,297	1,312	1,372	1,372	1,342	1,317
27/01/2015	1,396	1,242	1,277	1,292	1,352	1,352	1,322	1,297
03/02/2015	1,376	1,222	1,257	1,272	1,332	1,332	1,302	1,277
10/02/2015	1,364	1,210	1,245	1,260	1,320	1,320	1,290	1,265
17/02/2015	1,369	1,215	1,250	1,265	1,325	1,325	1,295	1,270
24/02/2015	1,389	1,235	1,270	1,285	1,345	1,345	1,315	1,290
03/03/2015	1,389	1,235	1,270	1,285	1,345	1,345	1,315	1,290
10/03/2015	1,384	1,230	1,265	1,280	1,340	1,340	1,310	1,285
17/03/2015	1,384	1,230	1,265	1,280	1,340	1,340	1,310	1,285
24/03/2015	1,399	1,245	1,280	1,295	1,355	1,355	1,325	1,300
31/03/2015	1,412	1,258	1,293	1,308	1,368	1,368	1,338	1,313
07/04/2015	1,404	1,250	1,285	1,300	1,360	1,360	1,330	1,305
14/04/2015	1,389	1,235	1,270	1,285	1,345	1,345	1,315	1,290
21/04/2015	1,364	1,210	1,245	1,260	1,320	1,320	1,290	1,265
28/04/2015	1,352	1,198	1,233	1,248	1,308	1,308	1,278	1,253
05/05/2015	1,332	1,178	1,213	1,228	1,288	1,288	1,258	1,233
12/05/2015	1,299	1,145	1,180	1,195	1,255	1,255	1,225	1,200
19/05/2015	1,299	1,145	1,180	1,195	1,255	1,255	1,225	1,200
26/05/2015	1,299	1,145	1,180	1,195	1,255	1,255	1,225	1,200
02/06/2015	1,299	1,145	1,180	1,195	1,255	1,255	1,225	1,200
09/06/2015	1,324	1,170	1,205	1,220	1,280	1,280	1,250	1,225
16/06/2015	1,364	1,210	1,245	1,260	1,320	1,320	1,290	1,265
23/06/2015	1,364	1,210	1,245	1,260	1,320	1,320	1,290	1,265
30/06/2015	1,374	1,220	1,255	1,270	1,330	1,330	1,300	1,275
07/07/2015	1,399	1,245	1,280	1,295	1,355	1,355	1,325	1,300
14/07/2015	1,419	1,265	1,300	1,315	1,375	1,375	1,345	1,320
21/07/2015	1,419	1,265	1,300	1,315	1,375	1,375	1,345	1,320
28/07/2015	1,419	1,265	1,300	1,315	1,375	1,375	1,345	1,320
04/08/2015	1,469	1,315	1,350	1,365	1,425	1,425	1,395	1,370
11/08/2015	1,544	1,390	1,425	1,440	1,500	1,500	1,470	1,445
18/08/2015	1,574	1,420	1,455	1,470	1,530	1,530	1,500	1,475
25/08/2015	1,534	1,380	1,415	1,430	1,490	1,490	1,460	1,435
01/09/2015	1,534	1,380	1,415	1,430	1,490	1,490	1,460	1,435
08/09/2015	1,564	1,410	1,445	1,460	1,520	1,520	1,490	1,465
15/09/2015	1,574	1,420	1,455	1,470	1,530	1,530	1,500	1,475
22/09/2015	1,574	1,420	1,455	1,470	1,530	1,530	1,500	1,475
29/09/2015	1,529	1,375	1,410	1,425	1,485	1,485	1,455	1,430
06/10/2015	1,499	1,345	1,380	1,395	1,455	1,455	1,425	1,400
13/10/2015	1,474	1,320	1,355	1,370	1,430	1,430	1,400	1,375
20/10/2015	1,474	1,320	1,355	1,370	1,430	1,430	1,400	1,375
27/10/2015	1,474	1,320	1,355	1,370	1,430	1,430	1,400	1,375
03/11/2015	1,454	1,300	1,335	1,350	1,410	1,410	1,380	1,355
10/11/2015	1,404	1,250	1,285	1,300	1,360	1,360	1,330	1,305
17/11/2015	1,364	1,210	1,245	1,260	1,320	1,320	1,290	1,265
24/11/2015	1,324	1,170	1,205	1,220	1,280	1,280	1,250	1,225
01/12/2015	1,304	1,150	1,185	1,200	1,260	1,260	1,230	1,205
08/12/2015	1,289	1,135	1,170	1,185	1,245	1,245	1,215	1,190
15/12/2015	1,274	1,120	1,155	1,170	1,230	1,230	1,200	1,175
22/12/2015	1,279	1,125	1,160	1,175	1,235	1,235	1,205	1,180
29/12/2015	1,304	1,150	1,185	1,200	1,260	1,260	1,230	1,205
MEDIA	1,404	1,250	1,285	1,300	1,360	1,360	1,330	1,305

nq = non quotati

REGGIO EMILIA 2015
TREND SUINI D'ALLEVAMENTO
(Euro/kg)

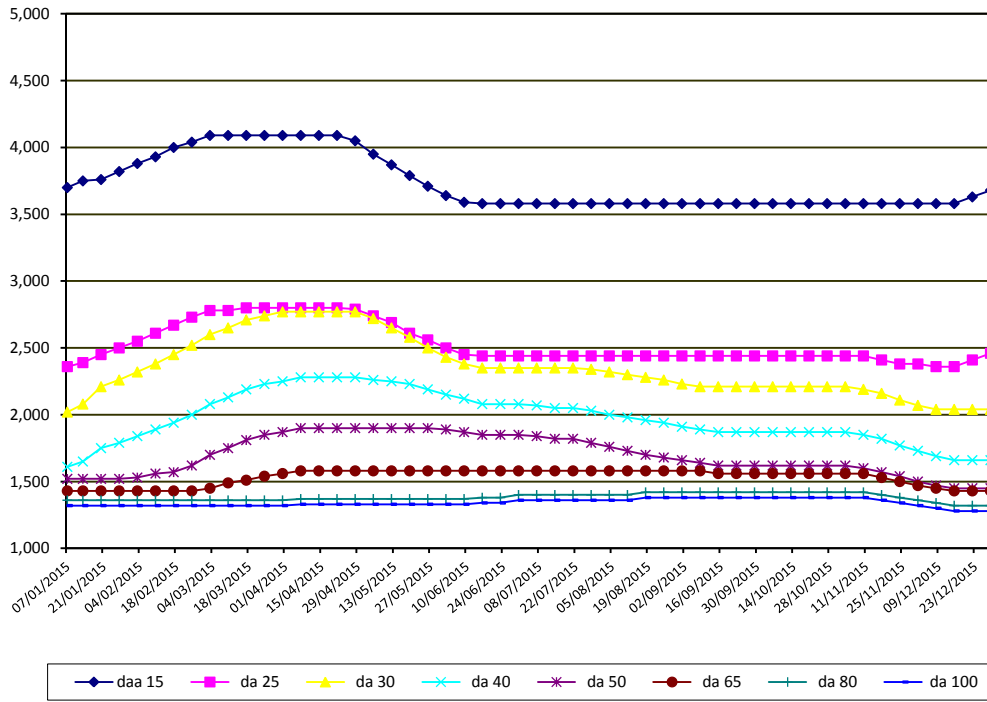

REGGIO EMILIA 2015
TREND SUINI DA MACELLO
(Euro/kg)

