

Mercato  
Mercati nazionali

5.5.10.2



## REGGIO EMILIA 2000

CAMERA DI COMMERCIO DI REGGIO EMILIA

Categoria: SUINI VIVI

Prezzi: (Franco Partenza) Per Kg peso vivo - IVA esclusa

di Cosmino Giovanni Basile

SETTIMANE	SUINI D'ALLEVAMENTO (€/Kg)							
	< a 15	da 25	da 30	da 40	da 50	da 65	da 80	da 100
04/01/2000	3,05	2,38	2,17	1,78	1,58	1,37	1,29	1,29
11/01/2000	3,10	2,43	2,22	1,83	1,60	1,37	1,29	1,29
18/01/2000	3,15	2,48	2,27	1,89	1,63	1,37	1,29	1,29
25/01/2000	3,18	2,50	2,30	1,91	1,63	1,37	1,29	1,29
01/02/2000	3,18	2,50	2,30	1,91	1,63	1,37	1,29	1,29
08/02/2000	3,18	2,50	2,30	1,91	1,63	1,37	1,29	1,29
15/02/2000	3,23	2,56	2,35	1,94	1,65	1,37	1,29	1,29
22/02/2000	3,33	2,66	2,45	2,01	1,73	1,39	1,32	1,32
29/02/2000	3,33	2,66	2,43	1,99	1,70	1,37	1,29	1,29
07/03/2000	3,36	2,69	2,45	2,01	1,73	1,39	1,29	1,29
14/03/2000	3,36	2,69	2,45	2,01	1,73	1,39	1,29	1,29
21/03/2000	3,36	2,69	2,45	2,04	1,78	1,45	1,29	1,29
28/03/2000	3,36	2,71	2,50	2,09	1,86	1,52	1,29	1,29
04/04/2000	3,36	2,71	2,50	2,09	1,86	1,52	1,29	1,29
11/04/2000	3,36	2,71	2,50	2,09	1,86	1,55	1,32	1,29
18/04/2000	3,36	2,71	2,50	2,09	1,86	1,55	1,32	1,29
26/04/2000	3,36	2,71	2,50	2,09	1,86	1,55	1,32	1,29
02/05/2000	3,36	2,71	2,50	2,09	1,86	1,55	1,32	1,29
09/05/2000	3,33	2,69	2,48	2,12	1,89	1,58	1,32	1,29
16/05/2000	3,33	2,69	2,48	2,12	1,91	1,60	1,34	1,29
23/05/2000	3,28	2,63	2,43	2,12	1,91	1,60	1,34	1,29
06/06/2000	3,20	2,56	2,35	2,07	1,91	1,60	1,34	1,29
13/06/2000	3,10	2,50	2,30	2,04	1,91	1,60	1,34	1,29
20/06/2000	3,10	2,50	2,30	2,04	1,91	1,60	1,34	1,29
27/06/2000	3,10	2,50	2,32	2,07	1,94	1,63	1,37	1,29
04/07/2000	3,10	2,50	2,32	2,09	1,96	1,65	1,37	1,29
11/07/2000	3,10	2,50	2,32	2,09	1,96	1,65	1,37	1,29
18/07/2000	3,10	2,53	2,38	2,14	2,01	1,70	1,39	1,32
25/07/2000	3,10	2,58	2,43	2,19	2,07	1,76	1,47	1,39
01/08/2000	3,10	2,58	2,45	2,22	2,09	1,81	1,52	1,45
08/08/2000	3,10	2,58	2,45	2,22	2,09	1,81	1,52	1,45
16/08/2000	3,10	2,58	2,45	2,22	2,09	1,81	1,52	1,45
22/08/2000	3,10	2,58	2,45	2,22	2,09	1,81	1,52	1,45
27/08/2000	3,05	2,53	2,40	2,19	2,07	1,78	1,52	1,45
05/09/2000	2,97	2,45	2,32	2,12	2,01	1,73	1,47	1,39
12/09/2000	2,89	2,38	2,25	2,04	1,96	1,68	1,45	1,37
19/09/2000	2,84	2,32	2,19	1,99	1,91	1,65	1,42	1,37
26/09/2000	2,79	2,30	2,17	1,99	1,91	1,65	1,42	1,37
03/10/2000	2,76	2,27	2,12	1,94	1,89	1,63	1,39	1,34
10/10/2000	2,69	2,22	2,09	1,94	1,86	1,63	1,39	1,34
17/10/2000	2,69	2,22	2,09	1,94	1,86	1,63	1,39	1,34
24/10/2000	2,69	2,22	2,09	1,94	1,86	1,63	1,39	1,34
31/10/2000	2,69	2,22	2,09	1,94	1,86	1,63	1,39	1,34
07/11/2000	2,74	2,27	2,12	1,94	1,86	1,63	1,39	1,34
14/11/2000	2,79	2,32	2,17	1,99	1,86	1,63	1,39	1,34
21/11/2000	2,89	2,43	2,27	2,07	1,89	1,65	1,42	1,37
28/11/2000	3,05	2,58	2,40	2,17	1,96	1,73	1,50	1,45
05/12/2000	3,15	2,69	2,50	2,25	2,01	1,76	1,52	1,47
12/12/2000	3,20	2,74	2,53	2,27	2,01	1,76	1,52	1,47
19/12/2000	3,25	2,79	2,58	2,30	2,01	1,76	1,52	1,47
<b>MEDIA</b>	<b>3,11</b>	<b>2,53</b>	<b>2,35</b>	<b>2,05</b>	<b>1,87</b>	<b>1,59</b>	<b>1,38</b>	<b>1,34</b>

## REGGIO EMILIA 2000

SETTIMANE	SUINI DA MACELLO (€/Kg)							
	90/115	115/130	130/144	144/156	156/176	176/180	180/185	> 185
04/01/2000	1,276	1,167	1,219	1,255	1,270	1,239	1,167	1,079
11/01/2000	1,239	1,131	1,183	1,219	1,234	1,203	1,131	1,043
18/01/2000	1,162	1,085	1,136	1,172	1,188	1,157	1,085	0,997
25/01/2000	1,110	1,043	1,095	1,131	1,147	1,116	1,043	0,955
01/02/2000	1,100	1,033	1,085	1,121	1,136	1,105	1,033	0,945
08/02/2000	1,100	1,038	1,090	1,126	1,141	1,110	1,038	0,950
15/02/2000	1,141	1,079	1,131	1,167	1,183	1,152	1,079	0,992
22/02/2000	1,172	1,110	1,162	1,198	1,214	1,183	1,110	1,023
29/02/2000	1,147	1,085	1,136	1,172	1,188	1,157	1,085	0,997
07/03/2000	1,131	1,069	1,121	1,157	1,172	1,141	1,069	0,981
14/03/2000	1,131	1,069	1,121	1,157	1,172	1,141	1,069	0,981
21/03/2000	1,131	1,069	1,121	1,157	1,172	1,141	1,069	0,981
28/03/2000	1,110	1,048	1,105	1,141	1,152	1,126	1,054	0,961
04/04/2000	1,079	1,017	1,069	1,110	1,121	1,095	1,017	0,930
11/04/2000	1,048	0,986	1,038	1,079	1,090	1,064	0,986	0,899
18/04/2000	1,048	0,986	1,038	1,079	1,090	1,064	0,986	0,899
26/04/2000	1,048	0,986	1,038	1,079	1,090	1,064	0,986	0,899
02/05/2000	1,048	0,986	1,038	1,079	1,090	1,064	0,986	0,899
09/05/2000	1,048	0,986	1,038	1,079	1,090	1,064	0,986	0,899
16/05/2000	1,048	0,986	1,038	1,079	1,090	1,064	0,986	0,899
23/05/2000	1,048	0,945	0,997	1,038	1,033	1,007	0,930	0,842
06/06/2000	0,997	0,893	0,945	0,986	0,981	0,955	0,878	0,790
13/06/2000	0,997	0,893	0,945	0,986	0,992	0,966	0,888	0,801
20/06/2000	1,059	0,935	0,986	1,028	1,033	1,007	0,930	0,842
27/06/2000	1,136	0,997	1,048	1,090	1,095	1,069	0,992	0,904
04/07/2000	1,152	1,012	1,064	1,105	1,110	1,085	1,007	0,919
11/07/2000	1,152	1,012	1,064	1,105	1,110	1,085	1,007	0,919
18/07/2000	1,229	1,090	1,141	1,183	1,188	1,162	1,085	0,997
25/07/2000	1,343	1,167	1,219	1,255	1,265	1,239	1,162	1,074
01/08/2000	1,369	1,193	1,245	1,281	1,291	1,265	1,188	1,100
08/08/2000	1,369	1,193	1,245	1,281	1,291	1,265	1,188	1,100
16/08/2000	1,420	1,239	1,291	1,327	1,338	1,312	1,234	1,147
22/08/2000	1,462	1,281	1,332	1,369	1,379	1,353	1,276	1,188
27/08/2000	1,441	1,260	1,312	1,348	1,358	1,332	1,255	1,167
05/09/2000	1,425	1,245	1,296	1,332	1,343	1,317	1,239	1,152
12/09/2000	1,425	1,245	1,296	1,332	1,343	1,317	1,239	1,152
19/09/2000	1,477	1,312	1,363	1,400	1,410	1,384	1,307	1,219
26/09/2000	1,477	1,338	1,389	1,425	1,436	1,410	1,332	1,245
03/10/2000	1,400	1,296	1,348	1,384	1,394	1,369	1,291	1,203
10/10/2000	1,400	1,301	1,353	1,389	1,400	1,374	1,296	1,209
17/10/2000	1,431	1,332	1,384	1,420	1,431	1,405	1,327	1,239
24/10/2000	1,431	1,332	1,384	1,420	1,431	1,405	1,327	1,239
31/10/2000	1,410	1,312	1,363	1,400	1,410	1,384	1,307	1,219
07/11/2000	1,415	1,317	1,369	1,405	1,415	1,389	1,312	1,224
14/11/2000	1,441	1,343	1,394	1,431	1,441	1,415	1,338	1,250
21/11/2000	1,467	1,394	1,446	1,482	1,493	1,467	1,389	1,301
28/11/2000	1,549	1,462	1,513	1,549	1,560	1,534	1,456	1,369
05/12/2000	1,549	1,451	1,503	1,539	1,549	1,524	1,446	1,358
12/12/2000	1,549	1,451	1,503	1,539	1,549	1,524	1,446	1,358
19/12/2000	1,549	1,451	1,503	1,539	1,549	1,524	1,446	1,358
<b>MEDIA</b>	<b>1,258</b>	<b>1,153</b>	<b>1,205</b>	<b>1,243</b>	<b>1,253</b>	<b>1,226</b>	<b>1,150</b>	<b>1,062</b>

## REGGIO EMILIA 2000 SUINI D'ALLEVAMENTO (Euro/Kg)

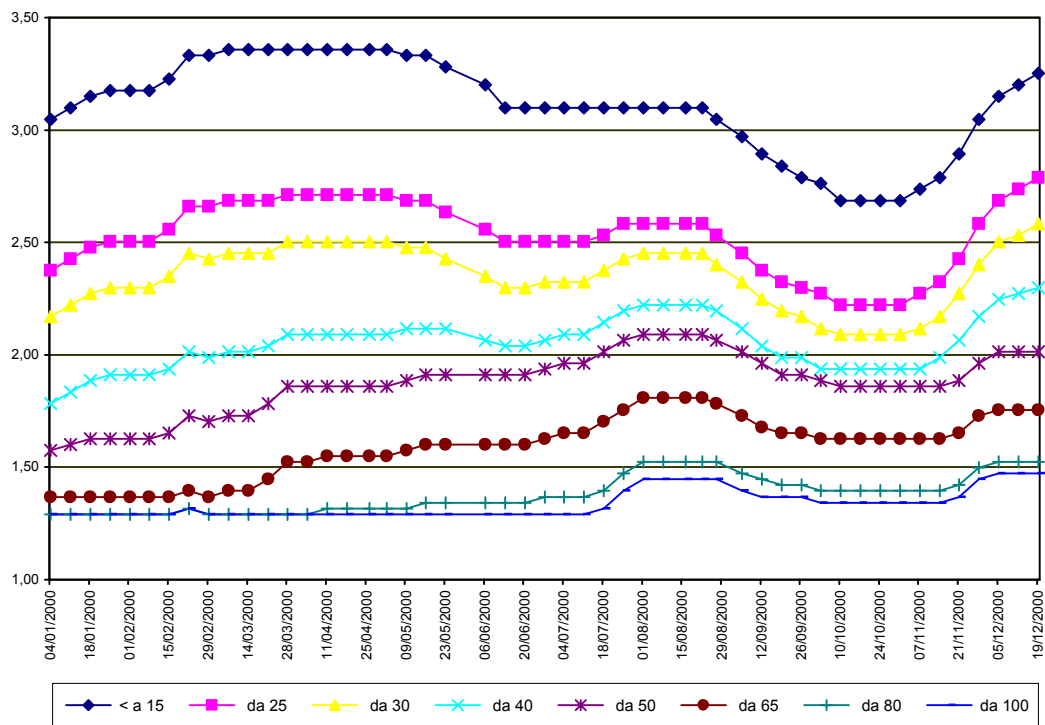

**REGGIO EMILIA 2000**  
**SUINI DA MACELLO**  
 (Euro/Kg)

