



**MANTOVA 2004**

**CAMERA DI COMMERCIO DI MANTOVA**

**Categoria: SUINI VIVI**

**Prezzi: (Franco Partenza) Per Kg peso vivo - IVA esclusa**

di Cosmino Giovanni Basile

| SETTIMANE    | SUINI D'ALLEVAMENTO (€/Kg) |             |             |             |             |             |             |             |             |
|--------------|----------------------------|-------------|-------------|-------------|-------------|-------------|-------------|-------------|-------------|
|              | da 6                       | da 15       | da 25       | da 30       | da 40       | da 50       | da 65       | da 80       | da 100      |
| 08/01/2004   | nq                         | 3,49        | 2,48        | 2,05        | 1,71        | 1,59        | 1,53        | 1,35        | 1,28        |
| 15/01/2004   | nq                         | 3,53        | 2,51        | 2,09        | 1,72        | 1,59        | 1,53        | 1,35        | 1,28        |
| 22/01/2004   | nq                         | 3,55        | 2,52        | 2,10        | 1,72        | 1,59        | 1,53        | 1,35        | 1,28        |
| 29/01/2004   | nq                         | 3,55        | 2,52        | 2,10        | 1,70        | 1,56        | 1,49        | 1,31        | 1,24        |
| 05/02/2004   | nq                         | 3,55        | 2,52        | 2,10        | 1,68        | 1,54        | 1,45        | 1,27        | 1,20        |
| 12/02/2004   | nq                         | 3,55        | 2,52        | 2,10        | 1,66        | 1,51        | 1,41        | 1,23        | 1,16        |
| 19/02/2004   | nq                         | 3,55        | 2,52        | 2,09        | 1,65        | 1,49        | 1,39        | 1,23        | 1,16        |
| 26/02/2004   | nq                         | 3,55        | 2,52        | 2,07        | 1,64        | 1,47        | 1,37        | 1,23        | 1,16        |
| 04/03/2004   | nq                         | 3,55        | 2,52        | 2,07        | 1,64        | 1,47        | 1,37        | 1,23        | 1,16        |
| 11/03/2004   | nq                         | 3,55        | 2,52        | 2,09        | 1,68        | 1,49        | 1,39        | 1,23        | 1,16        |
| 18/03/2004   | nq                         | 3,55        | 2,54        | 2,14        | 1,76        | 1,55        | 1,44        | 1,23        | 1,16        |
| 25/03/2004   | nq                         | 3,55        | 2,57        | 2,19        | 1,83        | 1,60        | 1,50        | 1,23        | 1,16        |
| 01/04/2004   | nq                         | 3,55        | 2,57        | 2,22        | 1,88        | 1,66        | 1,50        | 1,23        | 1,16        |
| 08/04/2004   | nq                         | 3,55        | 2,57        | 2,25        | 1,92        | 1,69        | 1,50        | 1,23        | 1,16        |
| 15/04/2004   | nq                         | 3,55        | 2,57        | 2,25        | 1,92        | 1,69        | 1,50        | 1,23        | 1,16        |
| 22/04/2004   | nq                         | 3,55        | 2,57        | 2,25        | 1,93        | 1,72        | 1,53        | 1,23        | 1,16        |
| 29/04/2004   | nq                         | 3,55        | 2,57        | 2,25        | 1,94        | 1,74        | 1,55        | 1,23        | 1,16        |
| 06/05/2004   | nq                         | 3,55        | 2,55        | 2,24        | 1,94        | 1,76        | 1,57        | 1,23        | 1,16        |
| 13/05/2004   | nq                         | 3,52        | 2,52        | 2,22        | 1,93        | 1,76        | 1,59        | 1,23        | 1,16        |
| 20/05/2004   | 7,00                       | 3,49        | 2,49        | 2,19        | 1,93        | 1,76        | 1,60        | 1,23        | 1,16        |
| 27/05/2004   | 7,00                       | 3,46        | 2,46        | 2,16        | 1,93        | 1,79        | 1,64        | 1,23        | 1,16        |
| 03/06/2004   | 7,00                       | 3,44        | 2,44        | 2,15        | 1,93        | 1,82        | 1,68        | 1,27        | 1,20        |
| 10/06/2004   | 7,00                       | 3,41        | 2,41        | 2,13        | 1,93        | 1,84        | 1,72        | 1,31        | 1,24        |
| 17/06/2004   | 7,00                       | 3,38        | 2,38        | 2,10        | 1,93        | 1,87        | 1,76        | 1,36        | 1,29        |
| 24/06/2004   | 6,97                       | 3,35        | 2,36        | 2,08        | 1,93        | 1,87        | 1,77        | 1,38        | 1,31        |
| 01/07/2004   | 6,94                       | 3,32        | 2,33        | 2,06        | 1,92        | 1,87        | 1,77        | 1,38        | 1,31        |
| 08/07/2004   | 6,90                       | 3,28        | 2,29        | 2,03        | 1,89        | 1,86        | 1,77        | 1,38        | 1,31        |
| 15/07/2004   | 6,86                       | 3,24        | 2,26        | 2,00        | 1,86        | 1,84        | 1,77        | 1,38        | 1,31        |
| 22/07/2004   | 6,83                       | 3,21        | 2,23        | 1,96        | 1,83        | 1,81        | 1,75        | 1,38        | 1,31        |
| 29/07/2004   | 6,80                       | 3,18        | 2,20        | 1,93        | 1,79        | 1,77        | 1,75        | 1,40        | 1,33        |
| 05/08/2004   | 6,80                       | 3,18        | 2,18        | 1,89        | 1,75        | 1,74        | 1,73        | 1,40        | 1,33        |
| 19/08/2004   | 6,80                       | 3,18        | 2,18        | 1,87        | 1,71        | 1,70        | 1,70        | 1,40        | 1,33        |
| 26/08/2004   | 6,80                       | 3,18        | 2,15        | 1,84        | 1,67        | 1,65        | 1,65        | 1,40        | 1,36        |
| 02/09/2004   | 6,80                       | 3,18        | 2,13        | 1,81        | 1,63        | 1,60        | 1,60        | 1,40        | 1,39        |
| 09/09/2004   | 6,80                       | 3,16        | 2,09        | 1,77        | 1,59        | 1,56        | 1,56        | 1,42        | 1,42        |
| 16/09/2004   | 6,80                       | 3,16        | 2,07        | 1,75        | 1,56        | 1,53        | 1,52        | 1,42        | 1,42        |
| 23/09/2004   | 6,80                       | 3,16        | 2,07        | 1,75        | 1,54        | 1,51        | 1,50        | 1,42        | 1,42        |
| 30/09/2004   | 6,80                       | 3,16        | 2,07        | 1,74        | 1,52        | 1,49        | 1,48        | 1,42        | 1,42        |
| 07/10/2004   | 6,80                       | 3,14        | 2,05        | 1,72        | 1,49        | 1,46        | 1,45        | 1,42        | 1,42        |
| 14/10/2004   | 6,80                       | 3,14        | 2,03        | 1,70        | 1,48        | 1,44        | 1,43        | 1,39        | 1,39        |
| 21/10/2004   | 6,80                       | 3,14        | 2,03        | 1,70        | 1,46        | 1,41        | 1,40        | 1,36        | 1,36        |
| 28/10/2004   | 6,80                       | 3,14        | 2,03        | 1,70        | 1,44        | 1,39        | 1,40        | 1,38        | 1,38        |
| 04/11/2004   | 6,80                       | 3,14        | 2,03        | 1,70        | 1,44        | 1,39        | 1,40        | 1,38        | 1,38        |
| 11/11/2004   | 6,80                       | 3,14        | 2,03        | 1,70        | 1,44        | 1,39        | 1,40        | 1,38        | 1,38        |
| 18/11/2004   | 6,80                       | 3,14        | 2,03        | 1,70        | 1,44        | 1,39        | 1,40        | 1,38        | 1,38        |
| 25/11/2004   | 6,80                       | 3,14        | 2,03        | 1,70        | 1,44        | 1,39        | 1,40        | 1,38        | 1,38        |
| 02/12/2004   | 6,80                       | 3,14        | 2,03        | 1,70        | 1,44        | 1,39        | 1,40        | 1,38        | 1,38        |
| 09/12/2004   | 6,80                       | 3,14        | 2,03        | 1,70        | 1,44        | 1,39        | 1,40        | 1,38        | 1,38        |
| 16/12/2004   | 6,80                       | 3,17        | 2,06        | 1,73        | 1,45        | 1,39        | 1,36        | 1,35        | 1,35        |
| 23/12/2004   | 6,80                       | 3,22        | 2,09        | 1,76        | 1,45        | 1,37        | 1,34        | 1,33        | 1,33        |
| 30/12/2004   | 6,80                       | 3,27        | 2,12        | 1,79        | 1,47        | 1,37        | 1,34        | 1,33        | 1,33        |
| <b>MEDIA</b> | <b>ns</b>                  | <b>3,34</b> | <b>2,31</b> | <b>1,97</b> | <b>1,70</b> | <b>1,60</b> | <b>1,53</b> | <b>1,33</b> | <b>1,28</b> |

nq = non quotati

ns = non significativi

## MANTOVA 2004

| SETTIMANE    | SUINI DA MACELLO (€/Kg) |           |              |              |              |              |
|--------------|-------------------------|-----------|--------------|--------------|--------------|--------------|
|              | 90/115                  | 115/130   | 130/145      | 145/160      | 160/180      | > 180        |
| 08/01/2004   | nq                      | nq        | 1,088        | 1,134        | 1,150        | 1,020        |
| 15/01/2004   | nq                      | nq        | 1,083        | 1,129        | 1,145        | 1,015        |
| 22/01/2004   | nq                      | nq        | 1,073        | 1,119        | 1,135        | 1,005        |
| 29/01/2004   | nq                      | nq        | 1,050        | 1,096        | 1,112        | 0,982        |
| 05/02/2004   | nq                      | nq        | 1,040        | 1,086        | 1,102        | 0,972        |
| 12/02/2004   | nq                      | nq        | 1,030        | 1,076        | 1,092        | 0,962        |
| 19/02/2004   | nq                      | nq        | 1,018        | 1,064        | 1,080        | 0,950        |
| 26/02/2004   | nq                      | nq        | 1,011        | 1,057        | 1,073        | 0,943        |
| 04/03/2004   | nq                      | nq        | 1,011        | 1,057        | 1,073        | 0,943        |
| 11/03/2004   | nq                      | nq        | 1,023        | 1,069        | 1,085        | 0,955        |
| 18/03/2004   | nq                      | nq        | 1,038        | 1,084        | 1,100        | 0,970        |
| 25/03/2004   | nq                      | nq        | 1,038        | 1,084        | 1,100        | 0,970        |
| 01/04/2004   | nq                      | nq        | 1,038        | 1,084        | 1,100        | 0,970        |
| 08/04/2004   | nq                      | nq        | 1,038        | 1,084        | 1,100        | 0,970        |
| 15/04/2004   | nq                      | nq        | 1,028        | 1,074        | 1,090        | 0,960        |
| 22/04/2004   | nq                      | nq        | 1,005        | 1,051        | 1,067        | 0,937        |
| 29/04/2004   | nq                      | nq        | 0,972        | 1,018        | 1,034        | 0,904        |
| 20/05/2004   | nq                      | nq        | 0,968        | 1,014        | 1,030        | 0,900        |
| 27/05/2004   | nq                      | nq        | 1,053        | 1,099        | 1,115        | 0,985        |
| 03/06/2004   | nq                      | nq        | 1,118        | 1,164        | 1,180        | 1,050        |
| 10/06/2004   | nq                      | nq        | 1,218        | 1,264        | 1,280        | 1,150        |
| 17/06/2004   | nq                      | nq        | 1,268        | 1,314        | 1,330        | 1,200        |
| 24/06/2004   | nq                      | nq        | 1,238        | 1,284        | 1,300        | 1,170        |
| 01/07/2004   | nq                      | nq        | 1,208        | 1,254        | 1,270        | 1,140        |
| 08/07/2004   | nq                      | nq        | 1,168        | 1,214        | 1,230        | 1,100        |
| 15/07/2004   | nq                      | nq        | 1,163        | 1,209        | 1,225        | 1,095        |
| 22/07/2004   | nq                      | nq        | 1,218        | 1,264        | 1,280        | 1,150        |
| 29/07/2004   | nq                      | nq        | 1,246        | 1,292        | 1,308        | 1,178        |
| 05/08/2004   | nq                      | nq        | 1,248        | 1,294        | 1,310        | 1,180        |
| 19/08/2004   | nq                      | nq        | 1,273        | 1,319        | 1,335        | 1,205        |
| 26/08/2004   | nq                      | nq        | 1,338        | 1,384        | 1,400        | 1,270        |
| 02/09/2004   | nq                      | nq        | 1,388        | 1,434        | 1,450        | 1,320        |
| 16/09/2004   | nq                      | nq        | 1,390        | 1,436        | 1,452        | 1,322        |
| 23/09/2004   | nq                      | nq        | 1,373        | 1,419        | 1,435        | 1,305        |
| 30/09/2004   | nq                      | nq        | 1,335        | 1,385        | 1,405        | 1,305        |
| 07/10/2004   | nq                      | nq        | 1,315        | 1,365        | 1,390        | 1,290        |
| 14/10/2004   | nq                      | nq        | nq           | nq           | nq           | nq           |
| 21/10/2004   | nq                      | nq        | 1,320        | 1,370        | 1,395        | 1,295        |
| 28/10/2004   | nq                      | nq        | nq           | nq           | nq           | nq           |
| 04/11/2004   | nq                      | nq        | 1,355        | 1,405        | 1,430        | 1,330        |
| 11/11/2004   | nq                      | nq        | 1,355        | 1,405        | 1,430        | 1,330        |
| 18/11/2004   | nq                      | nq        | 1,353        | 1,403        | 1,428        | 1,328        |
| 25/11/2004   | nq                      | nq        | 1,327        | 1,377        | 1,402        | 1,302        |
| 02/12/2004   | nq                      | nq        | 1,295        | 1,345        | 1,370        | 1,270        |
| 09/12/2004   | nq                      | nq        | nq           | nq           | nq           | nq           |
| 16/12/2004   | nq                      | nq        | 1,210        | 1,260        | 1,285        | 1,185        |
| 23/12/2004   | nq                      | nq        | 1,205        | 1,255        | 1,280        | 1,180        |
| 30/12/2004   | nq                      | nq        | 1,170        | 1,220        | 1,245        | 1,145        |
| <b>MEDIA</b> | <b>nq</b>               | <b>nq</b> | <b>1,169</b> | <b>1,216</b> | <b>1,234</b> | <b>1,109</b> |

nq = non quotati

**MANTOVA 2004**  
**TREND SUINI D'ALLEVAMENTO**  
 (Euro/Kg)

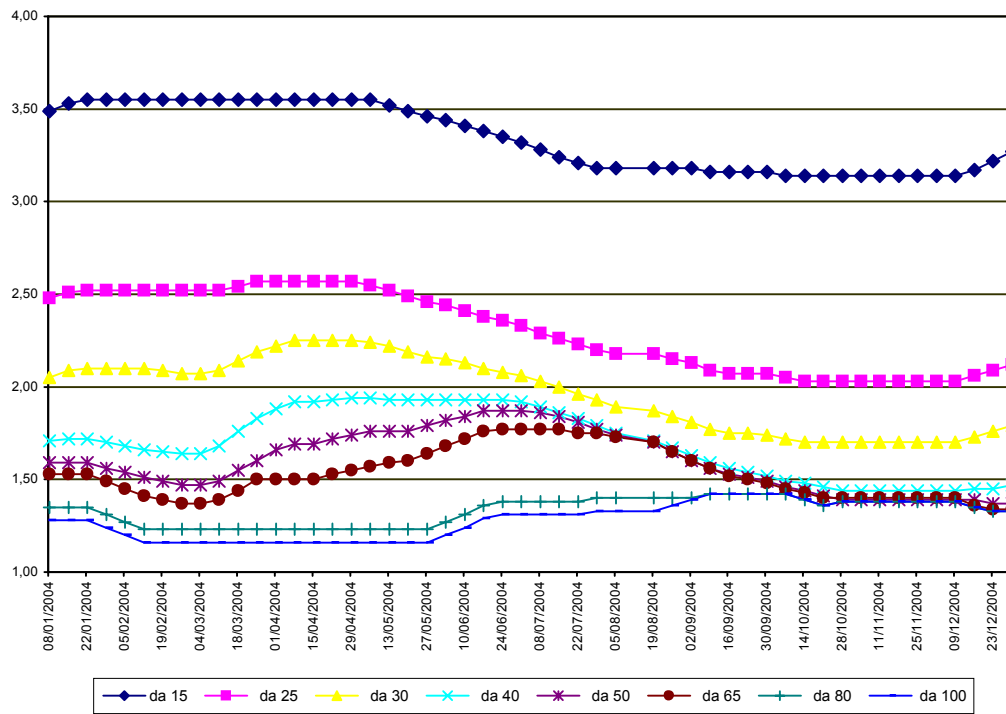

**MANTOVA 2004**  
**TREND SUINI DA MACELLO**  
 (Euro/Kg)

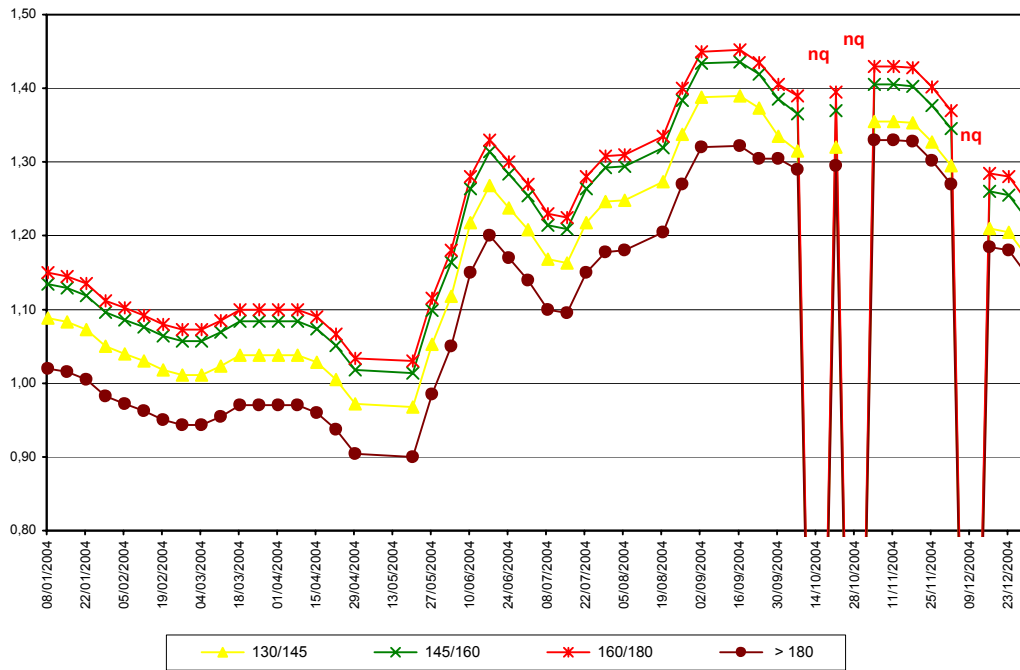

nq = non quotati