



Mercato
Mercati nazionali

12/2014

5.7.24

ERSAF
ENTE REGIONALE PER I SERVIZI
ALL'AGRICOLTURA E ALLE FORESTE

CREMONA 2014

CAMERA DI COMMERCIO DI CREMONA

Categoria: SUINI VIVI

Prezzi: (Franco Partenza) Per Kg peso vivo - IVA esclusa

di Cosmino Giovanni Basile

SETTIMANE	SUINI D'ALLEVAMENTO (€/Kg)							
	< a 15	da 25	da 30	da 40	da 50	da 65	da 80	da 100
02/01/2014	3,880	2,770	2,450	1,980	1,740	1,610	1,570	nq
08/01/2014	3,980	2,870	2,500	2,000	1,740	1,610	1,570	nq
15/01/2014	4,100	2,950	2,580	2,020	1,750	1,610	1,570	nq
22/01/2014	4,200	3,050	2,660	2,030	1,760	1,610	1,570	nq
29/01/2014	4,300	3,150	2,760	2,080	1,780	1,610	1,570	nq
05/02/2014	4,380	3,230	2,840	2,180	1,810	1,610	1,570	nq
12/02/2014	4,440	3,290	2,900	2,240	1,850	1,610	1,570	nq
19/02/2014	4,470	3,320	2,960	2,320	1,900	1,610	1,570	nq
26/02/2014	4,500	3,350	3,000	2,360	1,950	1,630	1,570	nq
05/03/2014	4,500	3,360	3,020	2,410	1,990	1,650	1,570	nq
12/03/2014	4,500	3,360	3,030	2,440	2,030	1,670	1,570	nq
19/03/2014	4,500	3,360	3,030	2,460	2,060	1,710	1,570	nq
26/03/2014	4,500	3,360	3,030	2,480	2,080	1,730	1,570	nq
02/04/2014	4,500	3,360	3,030	2,490	2,090	1,740	1,570	nq
09/04/2014	4,500	3,360	3,030	2,490	2,090	1,740	1,570	nq
16/04/2014	4,500	3,360	3,030	2,490	2,090	1,750	1,580	nq
23/04/2014	4,460	3,350	3,020	2,490	2,090	1,770	1,600	nq
30/04/2014	4,420	3,330	3,000	2,490	2,090	1,790	1,620	nq
07/05/2014	4,380	3,300	2,980	2,490	2,090	1,810	1,630	nq
14/05/2014	4,360	3,280	2,970	2,490	2,090	1,820	1,640	nq
21/05/2014	4,320	3,250	2,950	2,480	2,090	1,840	1,650	nq
28/05/2014	4,300	3,230	2,930	2,480	2,090	1,850	1,660	nq
04/06/2014	4,270	3,200	2,900	2,460	2,090	1,870	1,680	nq
11/06/2014	4,250	3,150	2,850	2,430	2,090	1,890	1,700	nq
18/06/2014	4,250	3,150	2,850	2,430	2,090	1,900	1,710	nq
25/06/2014	4,240	3,120	2,820	2,400	2,090	1,900	1,710	nq
02/07/2014	4,240	3,100	2,800	2,380	2,090	1,900	1,710	nq
09/07/2014	4,240	3,080	2,780	2,360	2,090	1,900	1,710	nq
16/07/2014	4,240	3,070	2,760	2,340	2,100	1,910	1,720	nq
23/07/2014	4,240	3,060	2,760	2,340	2,100	1,910	1,720	nq
30/07/2014	4,240	3,060	2,760	2,340	2,100	1,910	1,720	nq
06/08/2014	4,240	3,010	2,750	2,320	2,100	1,910	1,740	nq
20/08/2014	4,240	2,980	2,720	2,270	2,100	1,910	1,740	nq
27/08/2014	4,190	2,930	2,670	2,220	2,070	1,880	1,740	nq
03/09/2014	4,170	2,910	2,650	2,200	2,030	1,840	1,700	nq
10/09/2014	4,130	2,870	2,610	2,160	1,990	1,800	1,660	nq
17/09/2014	4,080	2,820	2,570	2,120	1,950	1,780	1,640	nq
24/09/2014	4,010	2,750	2,500	2,050	1,910	1,750	1,610	nq
01/10/2014	3,940	2,680	2,430	1,980	1,840	1,700	1,560	nq
08/10/2014	3,890	2,630	2,380	1,930	1,790	1,670	1,530	nq
15/10/2014	nq	nq	nq	nq	nq	nq	nq	nq
22/10/2014	nq	nq	nq	nq	nq	nq	nq	nq
29/10/2014	3,750	2,420	2,120	1,750	1,580	1,510	1,440	nq
05/11/2014	3,750	2,420	2,100	1,730	1,580	1,510	1,440	nq
12/11/2014	3,750	2,420	2,090	1,720	1,580	1,510	1,440	nq
19/11/2014	3,760	2,420	2,090	1,720	1,580	1,510	1,440	nq
26/11/2014	3,760	2,420	2,090	1,720	1,580	1,510	1,440	nq
03/12/2014	3,760	2,420	2,090	1,720	1,580	1,490	1,420	nq
10/12/2014	3,770	2,420	2,090	1,720	1,580	1,480	1,400	nq
17/12/2014	3,780	2,420	2,090	1,720	1,550	1,450	1,370	nq
MEDIA	4,191	3,004	2,688	2,207	1,927	1,723	1,596	nq

nq = non quotati

CREMONA 2014

SETTIMANE	SUINI DA MACELLO (€/Kg)					
	90/115	115/130	130/145	145/160	160/180	> 180
02/01/2014	nq	nq	1,420	1,450	1,520	1,480
08/01/2014	nq	nq	1,435	1,465	1,535	1,495
15/01/2014	nq	nq	1,470	1,500	1,560	1,530
22/01/2014	nq	nq	1,470	1,500	1,560	1,530
29/01/2014	nq	nq	1,465	1,495	1,555	1,525
05/02/2014	nq	nq	1,420	1,450	1,510	1,480
12/02/2014	nq	nq	1,360	1,390	1,450	1,420
19/02/2014	nq	nq	1,350	1,380	1,440	1,410
26/02/2014	nq	nq	1,350	1,380	1,440	1,410
05/03/2014	nq	nq	1,310	1,340	1,400	1,370
12/03/2014	nq	nq	1,322	1,352	1,412	1,382
19/03/2014	nq	nq	1,355	1,385	1,445	1,415
26/03/2014	nq	nq	1,365	1,395	1,455	1,425
02/04/2014	nq	nq	1,350	1,380	1,440	1,405
09/04/2014	nq	nq	1,330	1,360	1,420	1,385
16/04/2014	nq	nq	1,350	1,380	1,440	1,405
23/04/2014	nq	nq	1,370	1,400	1,460	1,425
30/04/2014	nq	nq	1,370	1,400	1,460	1,425
07/05/2014	nq	nq	1,340	1,370	1,430	1,395
14/05/2014	nq	nq	1,340	1,370	1,430	1,395
21/05/2014	nq	nq	1,370	1,400	1,460	1,425
28/05/2014	nq	nq	1,420	1,450	1,510	1,475
04/06/2014	nq	nq	1,420	1,450	1,510	1,475
11/06/2014	nq	nq	1,425	1,455	1,515	1,480
18/06/2014	nq	nq	1,440	1,470	1,530	1,495
25/06/2014	nq	nq	1,440	1,470	1,530	1,495
02/07/2014	nq	nq	1,440	1,470	1,530	1,495
09/07/2014	nq	nq	1,455	1,485	1,545	1,510
16/07/2014	nq	nq	1,470	1,500	1,560	1,530
23/07/2014	nq	nq	1,500	1,530	1,590	1,560
30/07/2014	nq	nq	1,515	1,545	1,605	1,575
06/08/2014	nq	nq	1,520	1,550	1,610	1,580
20/08/2014	nq	nq	1,510	1,540	1,590	1,560
27/08/2014	nq	nq	1,440	1,470	1,520	1,490
03/09/2014	nq	nq	1,410	1,440	1,490	1,460
10/09/2014	nq	nq	1,390	1,420	1,470	1,440
17/09/2014	nq	nq	1,370	1,400	1,450	1,420
24/09/2014	nq	nq	1,340	1,370	1,410	1,360
01/10/2014	nq	nq	1,340	1,370	1,410	1,360
08/10/2014	nq	nq	1,290	1,320	1,370	1,310
15/10/2014	nq	nq	1,290	1,320	1,370	1,310
22/10/2014	nq	nq	1,300	1,330	1,380	1,320
29/10/2014	nq	nq	1,320	1,350	1,410	1,340
05/11/2014	nq	nq	1,340	1,370	1,430	1,360
12/11/2014	nq	nq	1,340	1,370	1,430	1,360
19/11/2014	nq	nq	1,340	1,370	1,430	1,360
26/11/2014	nq	nq	1,340	1,370	1,430	1,360
03/12/2014	nq	nq	1,310	1,340	1,400	1,330
10/12/2014	nq	nq	1,260	1,290	1,350	1,280
17/12/2014	nq	nq	1,240	1,270	1,330	1,260
MEDIA	nq	nq	1,383	1,413	1,471	1,430

nq = non quotati

CREMONA 2014
SUINI D'ALLEVAMENTO
 (Euro/Kg)

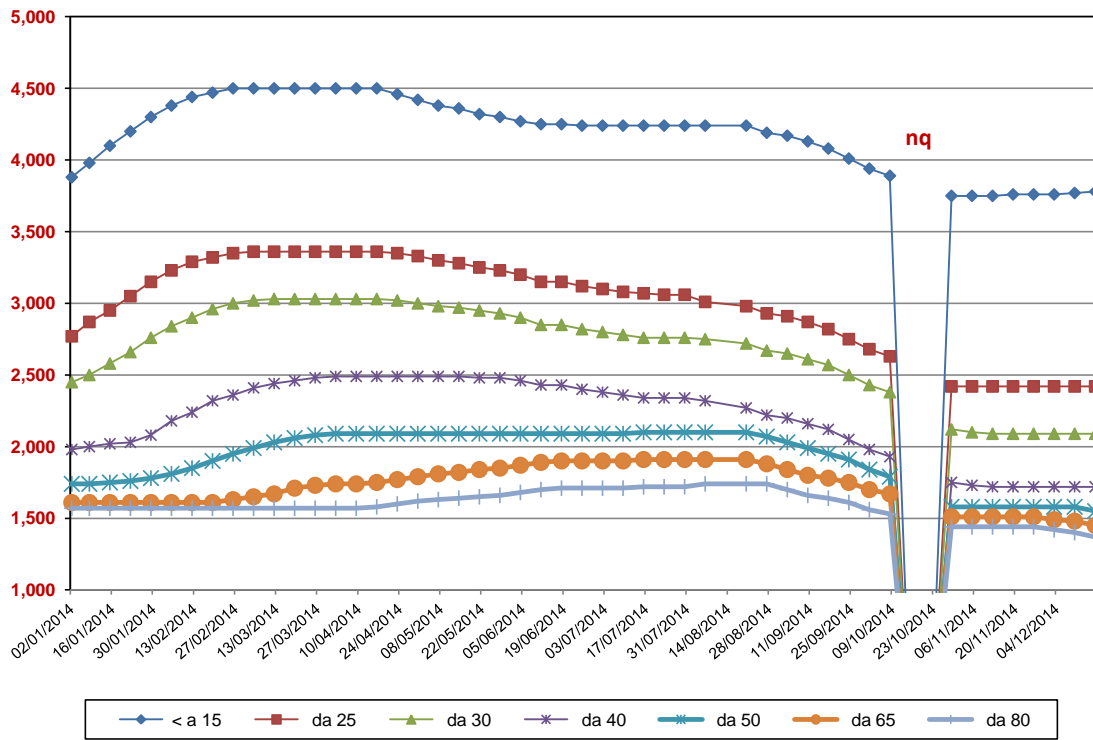

CREMONA 2014
SUINI DA MACELLO
(Euro/Kg)

