



MODENA 2004

CAMERA DI COMMERCIO DI MODENA

Categoria: SUINI VIVI

Prezzi: (Franco Partenza) Per Kg peso vivo - IVA esclusa

di Cosmino Giovanni Basile

SETTIMANE	SUINI D'ALLEVAMENTO (€/Kg)								
	da 6	da 15	da 25	da 30	da 40	da 50	da 65	da 80	da 100
05/01/2004	6,25	3,50	2,48	2,13	1,74	1,63	1,50	1,30	1,24
12/01/2004	6,35	3,55	2,52	2,18	1,75	1,63	1,50	1,30	1,24
19/01/2004	6,35	3,57	2,53	2,19	1,75	1,63	1,50	1,30	1,24
26/01/2004	6,35	3,57	2,53	2,19	1,75	1,63	1,50	1,30	1,24
04/02/2004	6,35	3,57	2,53	2,19	1,75	1,62	1,49	1,29	1,23
09/02/2004	6,36	3,58	2,54	2,19	1,72	1,57	1,44	1,24	1,18
16/02/2004	6,36	3,58	2,54	2,19	1,68	1,52	1,40	1,20	1,18
23/02/2004	6,37	3,59	2,54	2,15	1,66	1,50	1,40	1,20	1,18
02/03/2004	6,37	3,59	2,54	2,15	1,66	1,50	1,40	1,20	1,18
08/03/2004	6,37	3,59	2,54	2,15	1,71	1,52	1,40	1,20	1,18
15/03/2004	6,37	3,59	2,54	2,17	1,79	1,58	1,45	1,22	1,18
22/03/2004	6,35	3,59	2,54	2,19	1,87	1,63	1,47	1,22	1,18
29/03/2004	6,34	3,59	2,57	2,24	1,94	1,67	1,49	1,22	1,18
05/04/2004	6,34	3,59	2,57	2,26	1,98	1,71	1,51	1,22	1,18
13/04/2004	6,34	3,59	2,57	2,26	1,98	1,71	1,51	1,22	1,18
19/04/2004	6,34	3,59	2,57	2,26	1,99	1,73	1,56	1,24	1,18
26/04/2004	6,34	3,59	2,57	2,26	1,99	1,73	1,56	1,24	1,18
03/05/2004	6,34	3,59	2,57	2,26	1,99	1,76	1,56	1,24	1,18
10/05/2004	6,34	3,57	2,55	2,24	1,99	1,78	1,58	1,24	1,18
17/05/2004	6,30	3,52	2,51	2,21	1,99	1,83	1,63	1,24	1,18
24/05/2004	6,27	3,49	2,48	2,19	1,99	1,84	1,65	1,27	1,22
31/05/2004	6,25	3,47	2,46	2,17	1,99	1,86	1,69	1,31	1,22
07/06/2004	6,21	3,43	2,42	2,15	1,99	1,88	1,72	1,34	1,25
14/06/2004	6,18	3,40	2,39	2,12	1,99	1,88	1,75	1,37	1,28
21/06/2004	6,15	3,37	2,36	2,10	1,99	1,88	1,78	1,40	1,31
28/06/2004	6,12	3,34	2,33	2,10	1,99	1,88	1,81	1,43	1,31
05/07/2004	6,07	3,29	2,28	2,07	1,97	1,88	1,81	1,43	1,31
14/07/2004	6,02	3,24	2,24	2,04	1,95	1,86	1,81	1,43	1,31
19/07/2004	5,97	3,19	2,19	2,00	1,92	1,83	1,81	1,43	1,31
26/07/2004	5,95	3,16	2,16	1,97	1,90	1,81	1,79	1,43	1,31
02/08/2004	5,90	3,12	2,12	1,93	1,86	1,79	1,75	1,43	1,34
09/08/2004	5,90	3,12	2,12	1,90	1,81	1,74	1,70	1,43	1,34
16/08/2004	5,85	3,12	2,12	1,88	1,78	1,72	1,66	1,43	1,34
23/08/2004	5,80	3,08	2,08	1,84	1,74	1,68	1,62	1,43	1,37
30/08/2004	5,80	3,08	2,08	1,84	1,70	1,65	1,60	1,43	1,39
06/09/2004	5,80	3,04	2,04	1,80	1,66	1,61	1,56	1,43	1,41
13/09/2004	5,80	3,04	2,04	1,78	1,62	1,57	1,52	1,43	1,42
20/09/2004	5,80	3,04	2,04	1,78	1,60	1,55	1,50	1,43	1,42
27/09/2004	5,77	3,01	2,01	1,75	1,57	1,52	1,47	1,41	1,40
04/10/2004	5,77	3,00	1,99	1,72	1,54	1,49	1,44	1,38	1,37
11/10/2004	5,77	3,00	1,99	1,70	1,52	1,46	1,41	1,35	1,34
18/10/2004	5,74	3,00	1,97	1,67	1,49	1,43	1,39	1,34	1,33
25/10/2004	5,71	3,00	1,94	1,67	1,49	1,40	1,36	1,34	1,33
01/11/2004	5,71	3,00	1,94	1,67	1,49	1,40	1,36	1,34	1,33
08/11/2004	5,65	3,00	1,96	1,68	1,49	1,40	1,36	1,34	1,33
15/11/2004	5,50	3,00	1,96	1,68	1,49	1,40	1,36	1,34	1,33
22/11/2004	5,50	3,01	1,97	1,69	1,49	1,40	1,36	1,34	1,33
29/11/2004	5,45	3,02	1,98	1,69	1,49	1,40	1,36	1,34	1,33
06/12/2004	5,45	3,02	1,98	1,69	1,49	1,40	1,36	1,34	1,33
13/12/2004	5,40	3,07	2,03	1,74	1,49	1,40	1,34	1,32	1,31
20/12/2004	5,40	3,10	2,06	1,77	1,49	1,40	1,31	1,29	1,28
27/12/2004	5,40	3,13	2,10	1,83	1,50	1,37	1,28	1,28	1,27
MEDIA	6,02	3,31	2,28	1,99	1,75	1,63	1,53	1,32	1,28

MODENA 2004

SETTIMANE	SUINI DA MACELLO (€/Kg)							
	90/115	115/130	130/144	144/156	156/176	176/180	180/185	> 185
05/01/2004	1,135	1,062	1,088	1,130	1,150	1,096	1,007	0,946
12/01/2004	1,135	1,062	1,088	1,130	1,150	1,096	1,007	0,946
19/01/2004	1,130	1,057	1,083	1,125	1,145	1,091	1,001	0,941
26/01/2004	1,105	1,032	1,058	1,100	1,120	1,066	0,977	0,916
04/02/2004	1,100	1,027	1,053	1,095	1,115	1,061	0,972	0,911
09/02/2004	1,090	1,017	1,043	1,085	1,105	1,051	0,962	0,901
16/02/2004	1,070	0,997	1,023	1,065	1,085	1,031	0,942	0,881
23/02/2004	1,065	0,992	1,018	1,060	1,080	1,026	0,937	0,876
02/03/2004	1,065	0,992	1,018	1,060	1,080	1,026	0,937	0,876
08/03/2004	1,065	0,992	1,018	1,060	1,080	1,026	0,937	0,876
15/03/2004	1,080	1,007	1,033	1,075	1,095	1,041	0,952	0,891
22/03/2004	1,090	1,017	1,043	1,085	1,105	1,051	0,962	0,901
29/03/2004	1,090	1,017	1,043	1,085	1,105	1,051	0,962	0,901
05/04/2004	1,090	1,017	1,043	1,085	1,105	1,051	0,962	0,901
13/04/2004	1,090	1,017	1,043	1,085	1,105	1,051	0,962	0,901
19/04/2004	1,090	0,997	1,023	1,065	1,085	1,031	0,942	0,881
26/04/2004	1,070	0,972	0,998	1,040	1,060	1,006	0,917	0,856
03/05/2004	1,040	0,942	0,968	1,010	1,030	0,976	0,887	0,826
10/05/2004	1,010	0,912	0,938	0,980	1,000	0,946	0,857	0,796
17/05/2004	1,015	0,917	0,943	0,985	1,005	0,951	0,862	0,801
24/05/2004	1,085	0,962	0,988	1,030	1,050	0,996	0,907	0,846
31/05/2004	1,175	1,052	1,078	1,120	1,140	1,086	0,997	0,936
07/06/2004	1,235	1,112	1,138	1,180	1,200	1,146	1,057	0,996
14/06/2004	1,345	1,222	1,248	1,290	1,310	1,256	1,167	1,106
21/06/2004	1,355	1,232	1,258	1,300	1,320	1,266	1,177	1,116
28/06/2004	1,330	1,207	1,233	1,275	1,295	1,241	1,152	1,091
05/07/2004	1,300	1,167	1,193	1,235	1,255	1,201	1,112	1,051
14/07/2004	1,290	1,142	1,168	1,210	1,230	1,176	1,087	1,026
19/07/2004	1,290	1,142	1,168	1,210	1,230	1,176	1,087	1,026
26/07/2004	1,365	1,217	1,243	1,285	1,305	1,251	1,162	1,101
02/08/2004	1,370	1,222	1,248	1,290	1,310	1,256	1,167	1,106
09/08/2004	1,375	1,227	1,253	1,295	1,315	1,261	1,172	1,111
16/08/2004	1,375	1,227	1,253	1,295	1,315	1,261	1,172	1,111
23/08/2004	1,415	1,267	1,293	1,335	1,355	1,301	1,212	1,151
30/08/2004	1,480	1,332	1,358	1,400	1,420	1,366	1,277	1,216
06/09/2004	1,500	1,372	1,398	1,440	1,460	1,406	1,317	1,256
13/09/2004	1,500	1,372	1,398	1,440	1,460	1,406	1,317	1,256
20/09/2004	1,495	1,367	1,393	1,435	1,455	1,401	1,312	1,251
27/09/2004	1,465	1,337	1,363	1,390	1,425	1,371	1,282	1,221
04/10/2004	1,435	1,307	1,333	1,360	1,395	1,341	1,252	1,191
11/10/2004	1,425	1,297	1,323	1,350	1,385	1,331	1,242	1,181
18/10/2004	1,405	1,297	1,323	1,350	1,385	1,331	1,242	1,181
25/10/2004	1,430	1,322	1,348	1,375	1,410	1,356	1,267	1,206
01/11/2004	1,420	1,312	1,338	1,375	1,425	1,371	1,282	1,221
08/11/2004	1,425	1,317	1,343	1,383	1,433	1,379	1,290	1,229
15/11/2004	1,425	1,317	1,343	1,383	1,433	1,379	1,290	1,229
22/11/2004	1,415	1,307	1,333	1,373	1,423	1,369	1,280	1,219
29/11/2004	1,385	1,277	1,303	1,343	1,393	1,339	1,250	1,189
06/12/2004	1,352	1,244	1,270	1,310	1,360	1,306	1,217	1,156
13/12/2004	1,302	1,194	1,220	1,260	1,310	1,256	1,167	1,106
20/12/2004	1,277	1,169	1,195	1,235	1,285	1,231	1,142	1,081
27/12/2004	1,272	1,164	1,190	1,230	1,280	1,226	1,137	1,076
MEDIA	1,257	1,149	1,175	1,215	1,242	1,188	1,099	1,038

MODENA 2004
SUINI D'ALLEVAMENTO
 (Euro/Kg)

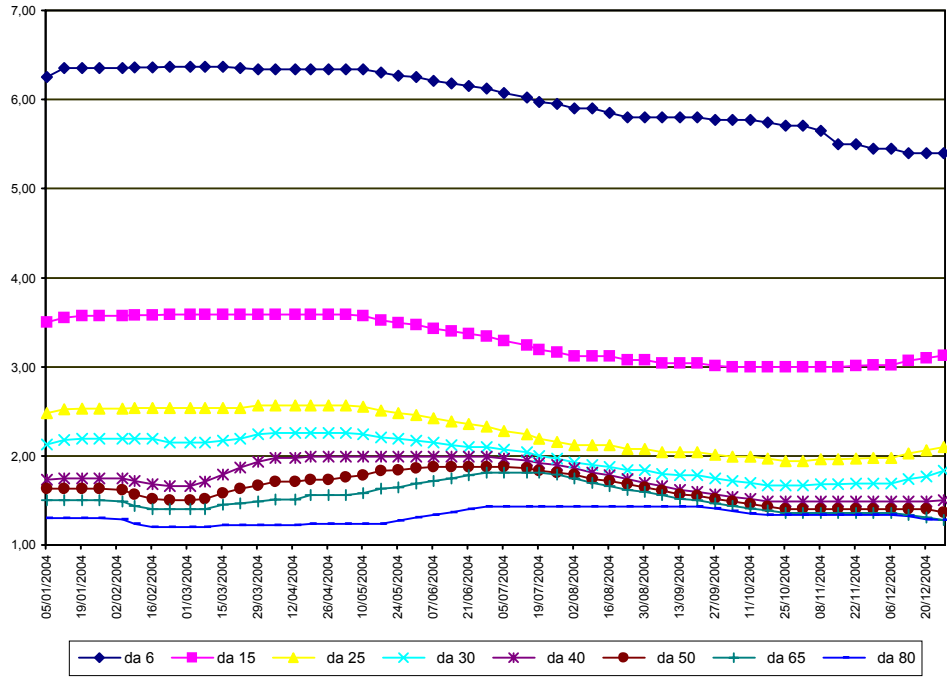

MODENA 2004
SUINI DA MACELLO
 (Euro/Kg)

