



BRESCIA 2014

CAMERA DI COMMERCIO DI BRESCIA

Categoria: SUINI VIVI

Prezzi: (Franco Partenza) Per Kg peso vivo - IVA esclusa

SETTIMANE	SUINI D'ALLEVAMENTO (€/Kg)							
	< a 15	da 25	da 30	da 40	da 50	da 65	da 80	da 100
11/01/2014	4,000	2,890	2,540	2,060	1,760	1,620	1,590	1,580
18/01/2014	4,100	2,990	2,590	2,070	1,770	1,620	1,590	1,580
25/01/2014	4,200	3,050	2,650	2,090	1,770	1,620	1,590	1,580
01/02/2014	4,290	3,140	2,750	2,110	1,790	1,620	1,590	1,580
08/02/2014	4,380	3,230	2,850	2,190	1,820	1,590	1,560	1,550
22/02/2014	4,480	3,360	3,010	2,340	1,890	1,610	1,560	1,550
01/03/2014	4,500	3,380	3,040	2,380	1,950	1,630	1,560	1,550
08/03/2014	4,500	3,400	3,080	2,420	1,980	1,640	1,560	1,550
15/03/2014	4,500	3,400	3,100	2,450	2,030	1,670	1,560	1,520
22/03/2014	4,500	3,400	3,100	2,470	2,050	1,690	1,560	1,520
29/03/2014	4,500	3,400	3,100	2,490	2,070	1,710	1,560	1,520
05/04/2014	4,500	3,400	3,100	2,490	2,070	1,710	1,560	1,520
12/04/2014	4,500	3,400	3,100	2,490	2,070	1,710	1,560	1,520
26/04/2014	4,480	3,380	3,100	2,490	2,090	1,730	1,580	1,520
03/05/2014	4,480	3,380	3,100	2,490	2,110	1,750	1,600	1,540
10/05/2014	4,450	3,350	3,100	2,490	2,110	1,800	1,650	1,540
17/05/2014	4,350	3,300	3,050	2,490	2,110	1,830	1,660	1,540
24/05/2014	4,330	3,270	3,000	2,490	2,110	1,850	1,680	1,560
31/05/2014	4,300	3,240	2,970	2,460	2,110	1,880	1,710	1,590
07/06/2014	4,290	3,220	2,940	2,450	2,110	1,880	1,710	1,590
14/06/2014	4,290	3,170	2,900	2,440	2,110	1,880	1,710	1,590
21/06/2014	4,290	3,170	2,900	2,440	2,110	1,890	1,720	1,600
28/06/2014	4,290	3,150	2,880	2,420	2,110	1,890	1,720	1,600
05/07/2014	4,290	3,120	2,850	2,390	2,110	1,890	1,720	1,600
12/07/2014	4,240	3,070	2,800	2,340	2,110	1,890	1,720	1,600
19/07/2014	4,240	3,060	2,790	2,330	2,110	1,890	1,720	1,625
26/07/2014	4,220	3,040	2,770	2,310	2,110	1,890	1,720	1,625
02/08/2014	4,220	3,040	2,770	2,310	2,110	1,890	1,720	1,625
23/08/2014	4,210	3,000	2,730	2,270	2,100	1,890	1,720	1,625
30/08/2014	4,170	2,980	2,710	2,250	2,080	1,870	1,700	1,625
06/09/2014	4,120	2,930	2,650	2,200	2,030	1,850	1,680	1,595
13/09/2014	4,100	2,880	2,600	2,150	1,980	1,830	1,660	1,595
20/09/2014	4,050	2,830	2,550	2,100	1,930	1,800	1,630	1,565
27/09/2014	4,000	2,780	2,500	2,050	1,910	1,780	1,610	1,545
04/10/2014	3,970	2,730	2,450	2,000	1,880	1,740	1,570	1,500
11/10/2014	3,870	2,630	2,350	1,920	1,800	1,680	1,520	1,460
18/10/2014	3,820	2,580	2,300	1,820	1,700	1,600	1,520	1,460
25/10/2014	3,770	2,500	2,220	1,740	1,650	1,550	1,490	1,430
08/11/2014	3,720	2,450	2,120	1,690	1,600	1,500	1,440	1,430
15/11/2014	3,720	2,450	2,120	1,690	1,600	1,500	1,440	1,430
22/11/2014	3,720	2,450	2,120	1,690	1,600	1,500	1,440	1,430
29/11/2014	3,720	2,450	2,120	1,690	1,600	1,500	1,440	1,430
06/12/2014	3,720	2,450	2,120	1,690	1,600	1,500	1,440	1,380
13/12/2014	3,720	2,450	2,120	1,690	1,600	1,500	1,440	1,380
20/12/2014	3,720	2,450	2,120	1,690	1,580	1,480	1,420	1,360
MEDIA	4,174	3,009	2,707	2,194	1,931	1,719	1,598	1,536

BRESCIA 2014

SETTIMANE	SUINI DA MACELLO (€/Kg)							
	90/115	115/130	130/144	144/156	156/176	176/180	180/185	> 185
11/01/2014	nq	1,460	1,470	1,540	1,590	1,540	1,510	1,490
18/01/2014	nq	1,460	1,470	1,540	1,590	1,540	1,510	1,490
25/01/2014	nq	1,460	1,470	1,540	1,590	1,540	1,510	1,490
01/02/2014	nq	1,460	1,470	1,510	1,560	1,510	1,480	1,460
08/02/2014	nq	1,430	1,440	1,480	1,530	1,480	1,450	1,430
22/02/2014	nq	1,380	1,390	1,430	1,480	1,430	1,400	1,380
01/03/2014	nq	1,350	1,360	1,400	1,450	1,400	1,370	1,350
08/03/2014	nq	1,330	1,340	1,380	1,430	1,380	1,350	1,330
15/03/2014	nq	1,310	1,320	1,360	1,410	1,360	1,330	1,310
22/03/2014	nq	1,400	1,410	1,450	1,460	1,420	1,350	1,320
29/03/2014	nq	1,400	1,410	1,450	1,460	1,420	1,350	1,320
05/04/2014	nq	1,400	1,410	1,450	1,460	1,420	1,350	1,320
12/04/2014	nq	1,400	1,410	1,450	1,460	1,420	1,350	1,320
26/04/2014	nq	1,410	1,420	1,460	1,470	1,430	1,360	1,330
03/05/2014	nq	1,400	1,410	1,450	1,460	1,420	1,350	1,320
10/05/2014	nq	1,380	1,390	1,430	1,440	1,400	1,330	1,300
17/05/2014	nq	1,400	1,410	1,450	1,460	1,420	1,350	1,320
24/05/2014	nq	1,430	1,440	1,480	1,500	1,460	1,390	1,360
31/05/2014	nq	1,460	1,470	1,510	1,530	1,490	1,420	1,390
07/06/2014	nq	1,470	1,480	1,520	1,540	1,500	1,430	1,400
14/06/2014	nq	1,470	1,480	1,530	1,550	1,510	1,440	1,410
21/06/2014	nq	1,480	1,490	1,540	1,560	1,520	1,450	1,420
28/06/2014	nq	1,460	1,470	1,520	1,540	1,500	1,430	1,400
05/07/2014	nq	1,470	1,480	1,530	1,550	1,510	1,440	1,410
12/07/2014	nq	1,490	1,500	1,550	1,570	1,530	1,460	1,430
19/07/2014	nq	1,515	1,525	1,575	1,595	1,555	1,485	1,455
26/07/2014	nq	1,545	1,555	1,605	1,625	1,585	1,515	1,485
02/08/2014	nq	1,545	1,555	1,605	1,625	1,585	1,515	1,485
23/08/2014	nq	1,505	1,515	1,565	1,585	1,545	1,475	1,445
30/08/2014	nq	1,455	1,465	1,515	1,535	1,495	1,425	1,395
06/09/2014	nq	1,425	1,435	1,485	1,505	1,465	1,395	1,365
13/09/2014	nq	1,405	1,415	1,465	1,485	1,445	1,375	1,345
20/09/2014	nq	1,375	1,385	1,435	1,455	1,415	1,345	1,315
27/09/2014	nq	1,355	1,365	1,415	1,435	1,395	1,325	1,295
04/10/2014	nq	1,320	1,330	1,380	1,400	1,360	1,290	1,260
11/10/2014	nq	1,280	1,290	1,340	1,360	1,320	1,250	1,220
18/10/2014	nq	1,280	1,290	1,340	1,360	1,320	1,250	1,220
25/10/2014	nq	1,310	1,320	1,370	1,390	1,350	1,280	1,250
08/11/2014	nq	1,360	1,370	1,420	1,440	1,400	1,330	1,300
15/11/2014	nq	1,370	1,380	1,430	1,450	1,410	1,340	1,310
22/11/2014	nq	1,350	1,360	1,410	1,430	1,390	1,320	1,290
29/11/2014	nq	1,350	1,360	1,410	1,430	1,390	1,320	1,290
06/12/2014	nq	1,300	1,310	1,360	1,380	1,340	1,270	1,240
13/12/2014	nq	1,300	1,310	1,360	1,380	1,340	1,270	1,240
20/12/2014	nq	1,280	1,290	1,340	1,360	1,320	1,250	1,220
MEDIA	nq	1,404	1,414	1,462	1,486	1,444	1,382	1,354

nq = non quotati

BRESCIA 2014
SUINI D'ALLEVAMENTO
 (Euro/Kg)

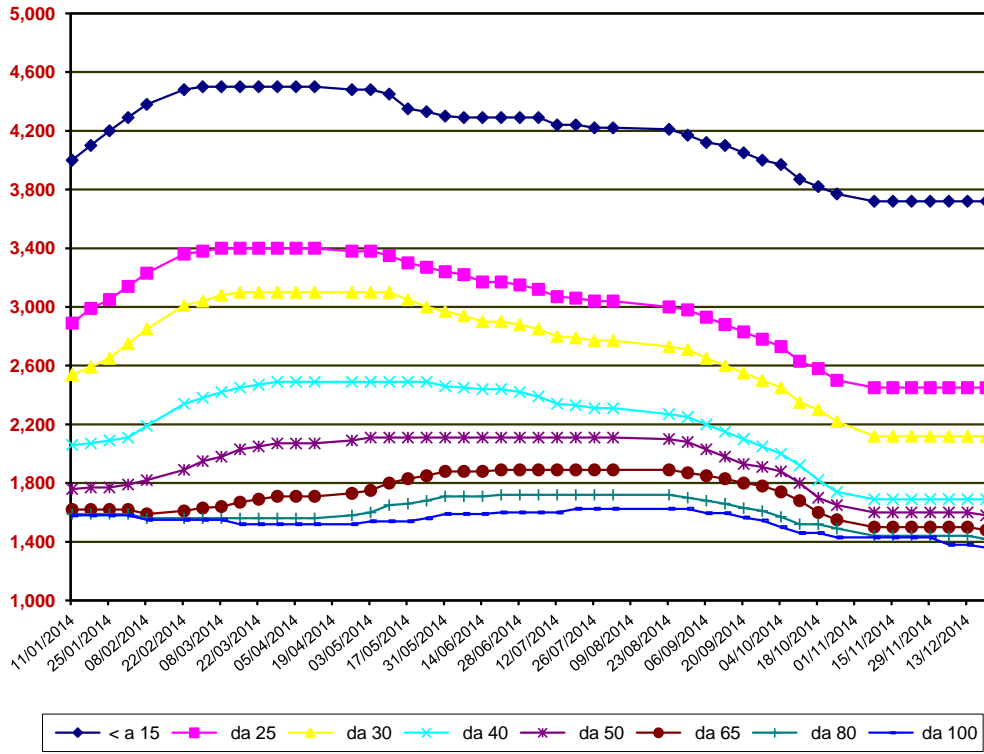

BRESCIA 2014
SUINI DA MACELLO
(Euro/Kg)

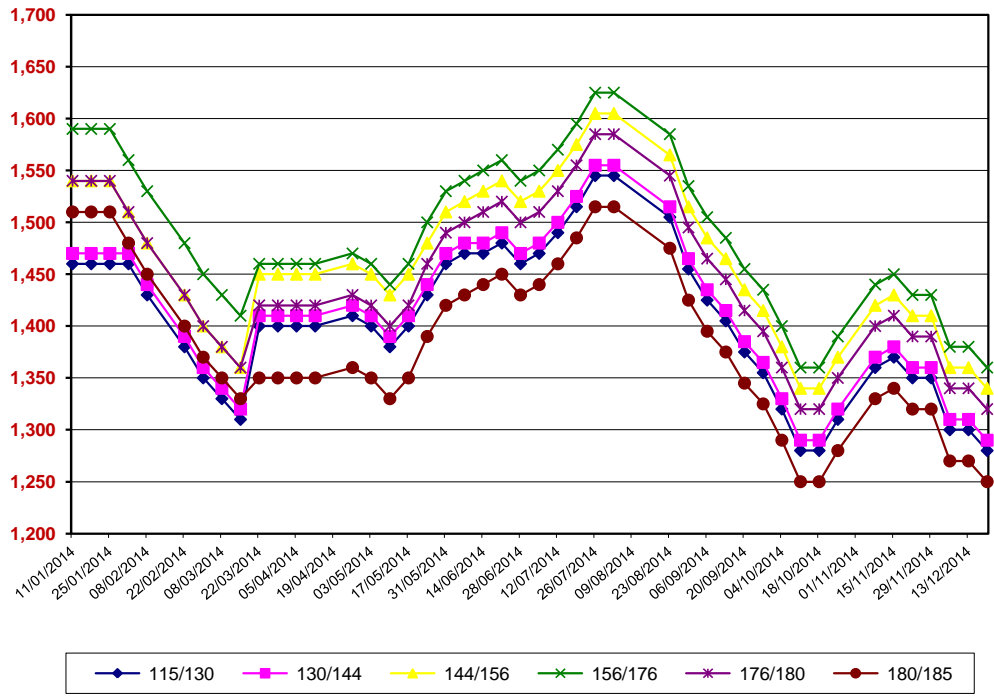

nq = non quotati