

BRESCIA 2013

CAMERA DI COMMERCIO DI BRESCIA

Categoria: SUINI VIVI

Prezzi: (Franco Partenza) Per Kg peso vivo - IVA esclusa

SETTIMANE	SUINI D'ALLEVAMENTO (€/Kg)							
	< a 15	da 25	da 30	da 40	da 50	da 65	da 80	da 100
05/01/2013	3,810	2,860	2,520	2,140	1,890	1,760	1,680	1,640
12/01/2013	3,820	2,870	2,530	2,150	1,900	1,770	1,690	1,650
19/01/2013	3,820	2,870	2,530	2,150	1,900	1,770	1,690	1,650
26/01/2013	3,860	2,870	2,530	2,150	1,900	1,770	1,690	1,650
02/02/2013	3,910	2,890	2,570	2,150	1,900	1,770	1,690	1,650
09/02/2013	3,960	2,920	2,620	2,170	1,900	1,770	1,690	1,650
16/02/2013	4,040	2,980	2,700	2,210	1,900	1,770	1,690	1,650
23/02/2013	4,120	3,050	2,770	2,260	1,920	1,770	1,690	1,650
02/03/2013	4,220	3,160	2,870	2,320	1,930	1,770	1,690	1,650
09/03/2013	4,300	3,240	2,950	2,370	1,950	1,770	1,690	1,620
16/03/2013	4,350	3,290	3,000	2,400	1,970	1,750	1,670	1,600
23/03/2013	4,400	3,340	3,060	2,450	1,990	1,750	1,670	1,600
06/04/2013	4,410	3,360	3,080	2,480	2,000	1,730	1,650	1,570
13/04/2013	4,390	3,340	3,080	2,480	2,000	1,730	1,650	1,570
20/04/2013	4,360	3,310	3,050	2,470	2,000	1,730	1,650	1,570
27/04/2013	4,330	3,300	3,050	2,470	2,000	1,730	1,650	1,570
04/05/2013	4,300	3,270	3,030	2,470	2,000	1,730	1,650	1,570
11/05/2013	4,200	3,170	2,930	2,390	2,000	1,730	1,650	1,570
18/05/2013	4,150	3,120	2,900	2,370	2,000	1,730	1,650	1,570
25/05/2013	4,070	3,080	2,870	2,350	1,970	1,720	1,660	1,600
01/06/2013	4,000	3,000	2,790	2,280	1,950	1,720	1,660	1,600
08/06/2013	3,910	2,920	2,710	2,230	1,910	1,690	1,650	1,590
15/06/2013	3,890	2,900	2,690	2,210	1,890	1,690	1,650	1,590
22/06/2013	3,740	2,750	2,540	2,060	1,890	1,690	1,650	1,590
29/06/2013	3,730	2,740	2,530	2,050	1,880	1,690	1,690	1,630
06/07/2013	3,730	2,740	2,530	2,050	1,880	1,700	1,700	1,640
13/07/2013	3,730	2,740	2,530	2,050	1,880	1,750	1,750	1,690
20/07/2013	3,750	2,760	2,530	2,050	1,880	1,750	1,750	1,690
27/07/2013	3,750	2,760	2,530	2,050	1,880	1,750	1,750	1,710
03/08/2013	3,750	2,760	2,530	2,050	1,880	1,750	1,750	1,710
24/08/2013	3,750	2,760	2,530	2,050	1,900	1,770	1,770	1,730
31/08/2013	3,750	2,760	2,530	2,050	1,920	1,790	1,790	1,750
07/09/2013	3,770	2,780	2,550	2,070	1,940	1,810	1,810	1,770
14/09/2013	3,790	2,790	2,550	2,070	1,960	1,830	1,830	1,790
21/09/2013	3,810	2,800	2,560	2,080	1,970	1,840	1,840	1,800
28/09/2013	3,810	2,800	2,560	2,080	1,970	1,840	1,840	1,800
05/10/2013	3,800	2,790	2,560	2,080	1,970	1,830	1,820	1,790
12/10/2013	3,770	2,760	2,520	2,080	1,970	1,830	1,800	1,770
26/10/2013	3,720	2,700	2,470	2,060	1,900	1,780	1,720	1,680
02/11/2013	3,72	2,68	2,44	2,04	1,85	1,73	1,70	1,68
09/11/2013	3,68	2,64	2,40	2,00	1,80	1,68	1,65	1,63
16/11/2013	3,65	2,61	2,35	1,95	1,75	1,63	1,60	1,58
23/11/2013	3,65	2,61	2,34	1,94	1,74	1,62	1,59	1,57
30/11/2013	3,65	2,61	2,34	1,94	1,74	1,62	1,59	1,57
07/12/2013	3,75	2,67	2,37	1,94	1,74	1,62	1,59	1,58
14/12/2013	3,80	2,70	2,38	1,94	1,74	1,62	1,59	1,58
21/12/2013	3,84	2,74	2,42	1,96	1,74	1,62	1,59	1,58
MEDIA	3,926	2,906	2,647	2,166	1,905	1,737	1,693	1,646

BRESCIA 2013

SETTIMANE	SUINI DA MACELLO (€/Kg)							
	90/115	115/130	130/144	144/156	156/176	176/180	180/185	> 185
05/01/2013	nq	1,470	1,500	1,520	1,550	1,540	1,490	1,460
12/01/2013	nq	1,480	1,510	1,530	1,560	1,550	1,500	1,470
19/01/2013	nq	1,480	1,510	1,530	1,560	1,550	1,500	1,470
26/01/2013	nq	1,480	1,510	1,530	1,560	1,550	1,500	1,470
02/02/2013	nq	1,490	1,520	1,540	1,570	1,560	1,510	1,480
09/02/2013	nq	1,500	1,530	1,550	1,580	1,570	1,520	1,490
16/02/2013	nq	1,510	1,540	1,560	1,590	1,580	1,530	1,500
23/02/2013	nq	1,490	1,520	1,540	1,570	1,560	1,510	1,480
02/03/2013	nq	1,460	1,490	1,510	1,540	1,530	1,480	1,450
09/03/2013	nq	1,430	1,460	1,480	1,510	1,500	1,450	1,420
16/03/2013	nq	1,410	1,440	1,460	1,490	1,480	1,430	1,400
23/03/2013	nq	1,380	1,410	1,430	1,460	1,450	1,400	1,370
06/04/2013	nq	1,350	1,380	1,400	1,430	1,420	1,370	1,340
13/04/2013	nq	1,270	1,300	1,300	1,330	1,320	1,270	1,240
20/04/2013	nq	1,270	1,300	1,300	1,330	1,320	1,270	1,240
27/04/2013	nq	1,270	1,300	1,300	1,330	1,320	1,270	1,240
04/05/2013	nq	1,270	1,300	1,300	1,330	1,320	1,270	1,240
11/05/2013	nq	1,270	1,300	1,300	1,330	1,320	1,270	1,240
18/05/2013	nq	1,280	1,310	1,310	1,340	1,330	1,280	1,250
25/05/2013	nq	1,260	1,270	1,290	1,310	1,285	1,260	1,230
01/06/2013	nq	1,270	1,280	1,300	1,320	1,295	1,270	1,240
08/06/2013	nq	1,280	1,290	1,310	1,330	1,300	1,280	1,250
15/06/2013	nq	1,340	1,350	1,370	1,390	1,360	1,340	1,310
22/06/2013	nq	1,420	1,430	1,450	1,470	1,440	1,420	1,390
29/06/2013	nq	1,460	1,470	1,490	1,510	1,480	1,460	1,430
06/07/2013	nq	1,470	1,480	1,500	1,520	1,490	1,470	1,440
13/07/2013	nq	1,520	1,530	1,550	1,570	1,540	1,520	1,490
20/07/2013	nq	1,530	1,540	1,560	1,580	1,550	1,530	1,500
27/07/2013	nq	1,560	1,570	1,610	1,640	1,590	1,550	1,520
03/08/2013	nq	1,610	1,620	1,660	1,690	1,640	1,600	1,570
24/08/2013	nq	1,630	1,640	1,680	1,710	1,660	1,620	1,590
31/08/2013	nq	1,670	1,680	1,720	1,750	1,700	1,660	1,630
07/09/2013	nq	1,730	1,740	1,780	1,810	1,760	1,720	1,690
14/09/2013	nq	1,750	1,760	1,800	1,830	1,780	1,740	1,710
21/09/2013	nq	1,740	1,750	1,790	1,820	1,770	1,730	1,700
28/09/2013	nq	1,640	1,650	1,690	1,720	1,670	1,630	1,600
05/10/2013	nq	1,560	1,570	1,610	1,640	1,590	1,550	1,520
12/10/2013	nq	1,530	1,520	1,560	1,540	1,500	1,500	1,470
26/10/2013	nq	1,450	1,440	1,460	1,500	1,450	1,420	1,400
02/11/2013	nq	1,450	1,440	1,460	1,500	1,450	1,420	1,400
09/11/2013	nq	1,400	1,390	1,410	1,450	1,400	1,370	1,350
16/11/2013	nq	1,380	1,390	1,410	1,450	1,400	1,370	1,350
23/11/2013	nq	1,430	1,440	1,500	1,550	1,500	1,470	1,450
30/11/2013	nq	1,460	1,470	1,530	1,580	1,530	1,500	1,480
07/12/2013	nq	1,470	1,480	1,540	1,590	1,540	1,510	1,490
14/12/2013	nq	1,450	1,460	1,500	1,550	1,500	1,470	1,450
21/12/2013	nq	1,430	1,440	1,480	1,530	1,480	1,450	1,430
MEDIA	nq	1,456	1,473	1,498	1,528	1,498	1,461	1,433

nq = non quotati

BRESCIA 2013
SUINI DA MACELLO
 (Euro/Kg)

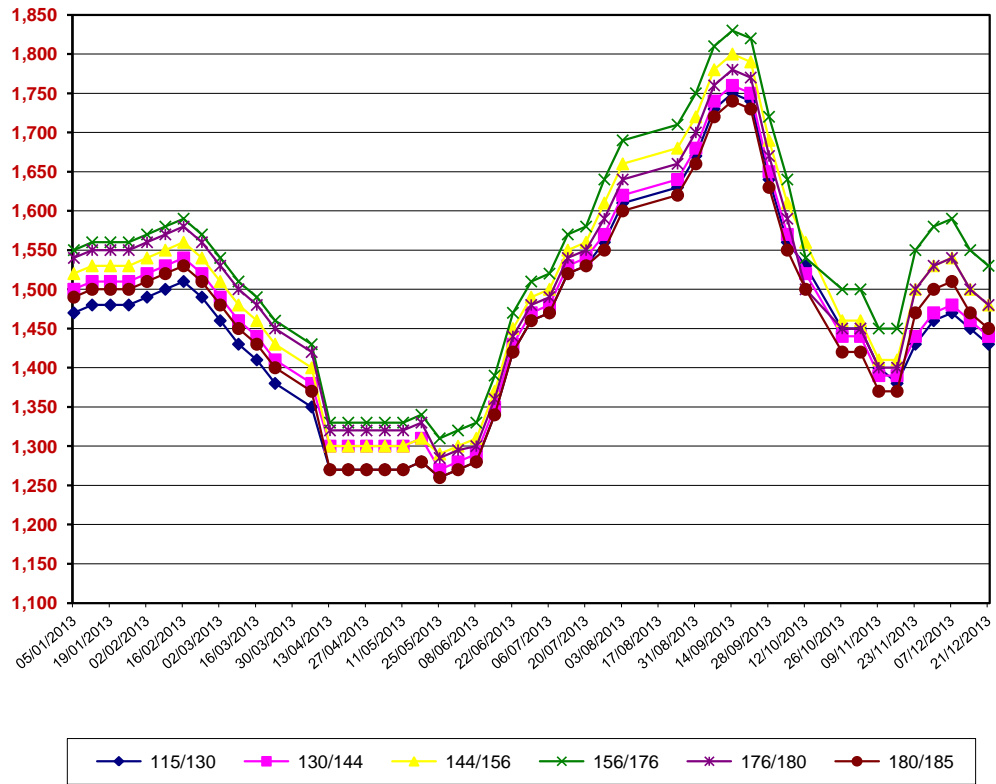

nq = non quotati