



REGGIO EMILIA 2014

CAMERA DI COMMERCIO DI REGGIO EMILIA

Categoria: SUINI VIVI

Prezzi: (Franco Partenza) Per Kg peso vivo - IVA esclusa

di Cosmino Giovanni Basile

SETTIMANE	SUINI D'ALLEVAMENTO (€/Kg)								
	da 6	da 15	da 25	da 30	da 40	da 50	da 65	da 80	da 100
07/01/2014	7,300	3,960	2,840	2,470	1,930	1,720	1,580	1,520	1,500
14/01/2014	7,400	4,060	2,920	2,530	1,970	1,730	1,580	1,520	1,500
21/01/2014	7,600	4,160	3,000	2,610	2,010	1,740	1,580	1,520	1,500
28/01/2014	7,700	4,260	3,100	2,700	2,060	1,760	1,580	1,520	1,500
04/02/2014	7,800	4,360	3,180	2,780	2,110	1,780	1,580	1,520	1,500
11/02/2014	7,800	4,420	3,240	2,840	2,190	1,840	1,580	1,520	1,500
17/02/2014	7,800	4,440	3,280	2,890	2,240	1,890	1,600	1,520	1,500
25/02/2014	7,800	4,460	3,320	2,940	2,300	1,940	1,620	1,520	1,500
04/03/2014	7,800	4,470	3,340	2,980	2,350	1,990	1,640	1,520	1,500
10/03/2014	7,800	4,470	3,340	2,980	2,380	2,030	1,660	1,520	1,500
18/03/2014	7,800	4,470	3,340	2,980	2,420	2,060	1,690	1,520	1,500
25/03/2014	7,750	4,470	3,340	2,980	2,430	2,080	1,720	1,530	1,510
01/04/2014	7,650	4,450	3,340	2,980	2,440	2,090	1,730	1,530	1,510
08/04/2014	7,450	4,430	3,330	2,980	2,440	2,090	1,750	1,540	1,520
15/04/2014	7,300	4,400	3,310	2,980	2,440	2,090	1,750	1,560	1,540
22/04/2014	7,200	4,370	3,290	2,980	2,440	2,090	1,750	1,560	1,540
29/04/2014	7,100	4,340	3,270	2,970	2,440	2,090	1,770	1,580	1,560
06/05/2014	7,000	4,310	3,240	2,950	2,440	2,090	1,790	1,600	1,570
13/05/2014	6,900	4,280	3,200	2,920	2,440	2,090	1,810	1,620	1,570
20/05/2014	6,750	4,250	3,170	2,890	2,430	2,090	1,830	1,640	1,570
27/05/2014	6,650	4,230	3,130	2,860	2,410	2,090	1,850	1,660	1,590
03/06/2014	6,600	4,210	3,110	2,840	2,390	2,090	1,870	1,680	1,610
10/06/2014	6,600	4,210	3,080	2,810	2,370	2,090	1,890	1,700	1,630
17/06/2014	6,600	4,210	3,060	2,790	2,350	2,090	1,900	1,710	1,640
24/06/2014	6,600	4,200	3,040	2,770	2,330	2,090	1,900	1,710	1,640
01/07/2014	6,600	4,200	3,020	2,750	2,310	2,090	1,900	1,710	1,640
08/07/2014	6,600	4,200	3,000	2,730	2,290	2,090	1,900	1,710	1,640
15/07/2014	6,600	4,200	2,990	2,720	2,280	2,090	1,900	1,710	1,640
22/07/2014	6,600	4,180	2,980	2,710	2,270	2,090	1,900	1,710	1,640
29/07/2014	6,600	4,180	2,970	2,700	2,260	2,090	1,900	1,720	1,650
05/08/2014	6,600	4,180	2,960	2,690	2,250	2,090	1,900	1,720	1,650
12/08/2014	6,600	4,180	2,960	2,680	2,240	2,080	1,900	1,720	1,650
19/08/2014	6,600	4,180	2,940	2,660	2,220	2,070	1,900	1,720	1,650
26/08/2014	6,600	4,130	2,890	2,610	2,170	2,020	1,870	1,700	1,630
02/09/2014	6,550	4,080	2,840	2,550	2,110	1,990	1,840	1,680	1,610
09/09/2014	6,450	4,030	2,790	2,480	2,040	1,940	1,790	1,640	1,570
16/09/2014	6,350	3,990	2,740	2,430	2,000	1,900	1,750	1,620	1,550
23/09/2014	6,250	3,940	2,680	2,370	1,950	1,860	1,720	1,590	1,520
30/09/2014	6,150	3,870	2,610	2,300	1,880	1,790	1,660	1,540	1,480
07/10/2014	6,050	3,800	2,530	2,220	1,800	1,730	1,610	1,500	1,440
14/10/2014	6,000	3,740	2,450	2,140	1,740	1,670	1,560	1,470	1,410
21/10/2014	6,000	3,720	2,420	2,090	1,690	1,620	1,520	1,450	1,390
28/10/2014	6,000	3,710	2,390	2,040	1,640	1,570	1,480	1,430	1,390
04/11/2014	6,000	3,700	2,370	2,000	1,600	1,520	1,450	1,430	1,390
11/11/2014	6,000	3,700	2,360	1,990	1,590	1,520	1,450	1,430	1,390
18/11/2014	6,000	3,700	2,360	1,990	1,590	1,520	1,450	1,430	1,390
25/11/2014	6,000	3,700	2,360	1,990	1,590	1,520	1,450	1,430	1,390
02/12/2014	6,200	3,700	2,360	1,990	1,590	1,520	1,430	1,410	1,370
09/12/2014	6,200	3,700	2,360	1,990	1,590	1,520	1,430	1,400	1,360
16/12/2014	6,350	3,700	2,360	1,990	1,590	1,520	1,430	1,380	1,340
23/12/2014	6,450	3,700	2,360	2,000	1,590	1,520	1,430	1,360	1,320
30/12/2014	6,450	3,700	2,360	2,020	1,610	1,520	1,430	1,360	1,320
MEDIA	6,800	4,110	2,908	2,581	2,101	1,888	1,691	1,564	1,518

REGGIO EMILIA 2014

SETTIMANE	SUINI DA MACELLO (€/Kg)							
	90/115	115/130	130/144	144/156	156/176	176/180	180/185	> 185
07/01/2014	1,579	1,425	1,460	1,475	1,535	1,535	1,505	1,480
14/01/2014	1,604	1,450	1,485	1,500	1,560	1,560	1,530	1,505
21/01/2014	1,604	1,450	1,485	1,500	1,560	1,560	1,530	1,505
28/01/2014	1,604	1,450	1,485	1,500	1,560	1,560	1,530	1,505
04/02/2014	1,574	1,420	1,455	1,470	1,530	1,530	1,500	1,475
11/02/2014	1,514	1,360	1,395	1,410	1,470	1,470	1,440	1,415
17/02/2014	1,489	1,335	1,370	1,385	1,445	1,445	1,415	1,390
25/02/2014	1,479	1,325	1,360	1,375	1,435	1,435	1,405	1,380
04/03/2014	1,469	1,315	1,350	1,365	1,425	1,425	1,395	1,370
10/03/2014	1,456	1,302	1,337	1,352	1,412	1,412	1,382	1,357
18/03/2014	1,494	1,340	1,375	1,390	1,450	1,450	1,420	1,395
25/03/2014	1,499	1,345	1,380	1,395	1,455	1,455	1,425	1,400
01/04/2014	1,494	1,340	1,375	1,390	1,450	1,450	1,420	1,395
08/04/2014	1,474	1,320	1,355	1,370	1,430	1,430	1,400	1,375
15/04/2014	1,489	1,335	1,370	1,385	1,445	1,445	1,415	1,390
22/04/2014	1,489	1,335	1,370	1,385	1,445	1,445	1,415	1,390
29/04/2014	1,519	1,365	1,400	1,415	1,475	1,475	1,445	1,420
06/05/2014	1,479	1,325	1,360	1,375	1,435	1,435	1,405	1,380
13/05/2014	1,479	1,325	1,360	1,375	1,435	1,435	1,405	1,380
20/05/2014	1,502	1,348	1,383	1,398	1,458	1,458	1,428	1,403
27/05/2014	1,554	1,400	1,435	1,450	1,510	1,510	1,480	1,455
03/06/2014	1,554	1,400	1,435	1,450	1,510	1,510	1,480	1,455
10/06/2014	1,564	1,410	1,445	1,460	1,520	1,520	1,490	1,465
17/06/2014	1,579	1,425	1,460	1,475	1,535	1,535	1,505	1,480
24/06/2014	1,579	1,425	1,460	1,475	1,535	1,535	1,505	1,480
01/07/2014	1,564	1,410	1,445	1,460	1,520	1,520	1,490	1,465
08/07/2014	1,588	1,434	1,469	1,484	1,544	1,544	1,514	1,489
15/07/2014	1,599	1,445	1,480	1,495	1,555	1,555	1,525	1,500
22/07/2014	1,635	1,481	1,516	1,531	1,591	1,591	1,561	1,536
29/07/2014	1,659	1,505	1,540	1,555	1,615	1,615	1,585	1,560
05/08/2014	1,662	1,508	1,543	1,558	1,618	1,618	1,588	1,563
12/08/2014	1,659	1,505	1,540	1,555	1,615	1,615	1,585	1,560
19/08/2014	1,654	1,500	1,535	1,550	1,610	1,610	1,580	1,555
26/08/2014	1,579	1,425	1,460	1,475	1,535	1,535	1,505	1,480
02/09/2014	1,544	1,390	1,425	1,440	1,500	1,500	1,470	1,445
09/09/2014	1,517	1,363	1,398	1,413	1,473	1,473	1,443	1,418
16/09/2014	1,501	1,347	1,382	1,397	1,457	1,457	1,427	1,402
23/09/2014	1,467	1,313	1,348	1,363	1,423	1,423	1,393	1,368
30/09/2014	1,454	1,300	1,335	1,350	1,410	1,410	1,380	1,355
07/10/2014	1,424	1,270	1,305	1,320	1,380	1,380	1,350	1,325
14/10/2014	1,419	1,265	1,300	1,315	1,375	1,375	1,345	1,320
21/10/2014	1,424	1,270	1,305	1,320	1,380	1,380	1,350	1,325
28/10/2014	1,456	1,302	1,337	1,352	1,412	1,412	1,382	1,357
04/11/2014	1,474	1,320	1,355	1,370	1,430	1,430	1,400	1,375
11/11/2014	1,474	1,320	1,355	1,370	1,430	1,430	1,400	1,375
18/11/2014	1,474	1,320	1,355	1,370	1,430	1,430	1,400	1,375
25/11/2014	1,474	1,320	1,355	1,370	1,430	1,430	1,400	1,375
02/12/2014	1,449	1,295	1,330	1,345	1,405	1,405	1,375	1,350
09/12/2014	1,414	1,260	1,295	1,310	1,370	1,370	1,340	1,315
16/12/2014	1,389	1,235	1,270	1,285	1,345	1,345	1,315	1,290
23/12/2014	1,379	1,225	1,260	1,275	1,335	1,335	1,305	1,280
30/12/2014	1,384	1,230	1,265	1,280	1,340	1,340	1,310	1,285
MEDIA	1,516	1,362	1,397	1,412	1,472	1,472	1,442	1,417

nq = non quotati

REGGIO EMILIA 2014
SUINI D'ALLEVAMENTO
 (Euro/Kg)

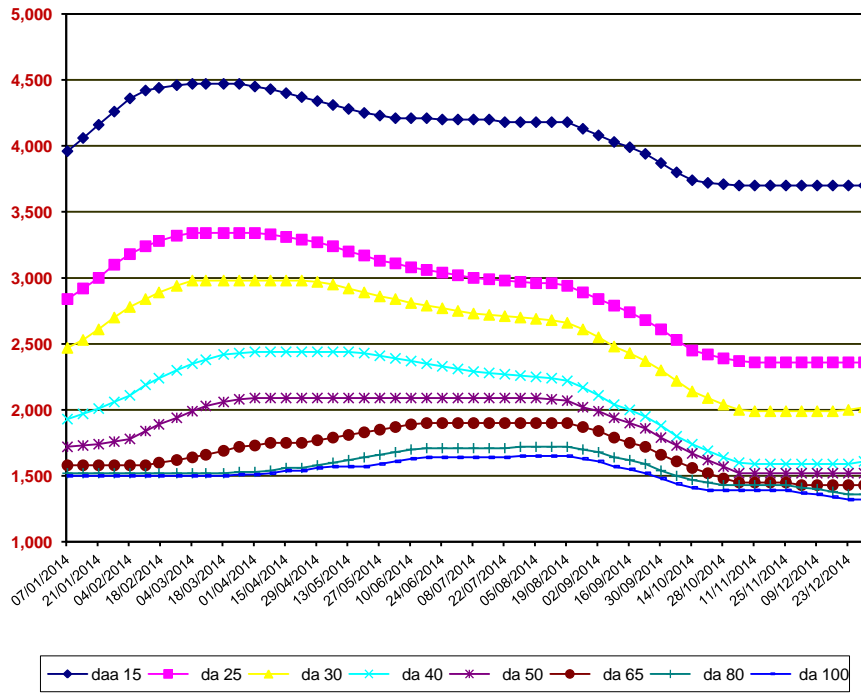

REGGIO EMILIA 2014
SUINI DA MACELLO
 (Euro/Kg)

