



COMMISSIONE UNICA NAZIONALE 2015

SEDE PRESSO LA CAMERA DI COMMERCIO DI MANTOVA

Categoria: SUINI VIVI

Prezzi: (Franco Partenza) Per Kg peso vivo - IVA esclusa

di Cosmino Giovanni Basile

SETTIMANE	Da 7 kg €/capo	SUINI D'ALLEVAMENTO (€/Kg)							
		da 15	da 25	da 30	da 40	da 50	da 65	da 80	da 100
15/01/2015	46,000	3,780	2,450	2,210	1,750	1,500	1,420	1,360	1,300
22/01/2015	46,500	3,840	2,510	2,270	1,800	1,500	1,420	1,360	1,300
29/01/2015	47,000	3,900	2,580	2,340	1,830	1,510	1,420	1,360	1,300
05/02/2015	47,000	3,950	2,640	2,410	1,890	1,540	1,420	1,360	1,300
12/02/2015	47,000	4,020	2,700	2,480	1,940	1,550	1,420	1,360	1,300
19/02/2015	47,000	4,070	2,750	2,550	2,010	1,610	1,420	1,360	1,300
26/02/2015	47,000	4,100	2,800	2,620	2,080	1,680	1,450	1,360	1,300
05/03/2015	47,000	4,100	2,850	2,690	2,150	1,750	1,490	1,360	1,300
12/03/2015	47,000	4,100	2,870	2,740	2,210	1,810	1,520	1,360	1,300
19/03/2015	47,000	4,100	2,880	2,780	2,250	1,850	1,540	1,360	1,300
26/03/2015	47,000	4,100	2,880	2,810	2,290	1,890	1,570	1,360	1,300
02/04/2015	47,000	4,100	2,880	2,820	2,320	1,930	1,600	1,370	1,310
09/04/2015	47,000	4,100	2,880	2,820	2,350	1,960	1,620	1,370	1,310
16/04/2015	47,000	4,100	2,880	2,820	2,350	1,960	1,620	1,370	1,310
23/04/2015	46,000	4,080	2,880	2,820	2,350	1,960	1,620	1,370	1,310
30/04/2015	45,000	4,060	2,880	2,820	2,350	1,960	1,620	1,370	1,310
07/05/2015	43,500	3,980	2,820	2,750	2,350	1,960	1,620	1,370	1,310
14/05/2015	42,000	3,890	2,740	2,680	2,340	1,960	1,620	1,370	1,310
21/05/2015	41,000	3,830	2,700	2,620	2,300	1,950	1,620	1,370	1,310
28/05/2015	40,000	3,780	2,660	2,560	2,270	1,950	1,620	1,370	1,310
04/06/2015	39,000	3,700	2,600	2,480	2,220	1,920	1,620	1,370	1,310
11/06/2015	38,200	3,670	2,570	2,430	2,190	1,910	1,620	1,370	1,310
18/06/2015	38,200	3,670	2,560	2,405	2,165	1,900	1,620	1,370	1,310
25/06/2015	38,200	3,670	2,580	2,405	2,165	1,900	1,620	1,400	1,340
02/07/2015	38,200	3,670	2,580	2,405	2,145	1,900	1,620	1,400	1,340
09/07/2015	38,200	3,670	2,580	2,405	2,105	1,870	1,620	1,400	1,360
16/07/2015	38,200	3,670	2,580	2,405	2,075	1,835	1,620	1,400	1,360
23/07/2015	38,200	3,670	2,580	2,395	2,055	1,815	1,620	1,400	1,360
30/07/2015	38,200	3,670	2,580	2,360	2,015	1,795	1,610	1,400	1,360
06/08/2015	38,200	3,670	2,580	2,330	1,985	1,760	1,600	1,400	1,360
13/08/2015	38,200	3,670	2,580	2,300	1,965	1,760	1,600	1,420	1,390
20/08/2015	38,200	3,670	2,580	2,280	1,940	1,745	1,590	1,430	1,400
27/08/2015	38,200	3,670	2,580	2,260	1,915	1,720	1,580	1,430	1,400
03/09/2015	38,200	3,670	2,575	2,235	1,890	1,700	1,580	1,430	1,400
10/09/2015	38,200	3,670	2,575	2,220	1,875	1,700	1,580	1,450	1,430
17/09/2015	38,200	3,670	2,575	2,220	1,875	1,700	1,580	1,450	1,430
24/09/2015	38,700	3,670	2,575	2,220	1,875	1,700	1,580	1,450	1,430
01/10/2015	39,500	3,670	2,575	2,220	1,875	1,700	1,580	1,450	1,430
08/10/2015	40,000	3,670	2,575	2,220	1,875	1,700	1,580	1,450	1,430
15/10/2015	40,000	3,670	2,575	2,220	1,875	1,700	1,580	1,450	1,430
22/10/2015	40,500	3,670	2,575	2,220	1,875	1,700	1,580	1,450	1,430
29/10/2015	40,500	3,670	2,575	2,220	1,875	1,700	1,580	1,450	1,430
05/11/2015	40,500	3,670	2,565	2,210	1,865	1,690	1,580	1,450	1,430
12/11/2015	40,500	3,670	2,565	2,190	1,835	1,660	1,550	1,430	1,410
19/11/2015	40,500	3,670	2,535	2,150	1,795	1,630	1,520	1,420	1,400
26/11/2015	40,500	3,670	2,495	2,100	1,745	1,580	1,480	1,390	1,370
03/12/2015	40,500	3,670	2,485	2,070	1,705	1,540	1,450	1,370	1,350
10/12/2015	41,500	3,670	2,445	2,070	1,675	1,520	1,430	1,360	1,340
17/12/2015	41,500	3,670	2,445	2,070	1,645	1,490	1,400	1,330	1,310
23/12/2015	42,700	3,700	2,445	2,070	1,645	1,470	1,380	1,320	1,300
30/12/2015	44,700	3,760	2,485	2,080	1,645	1,470	1,380	1,320	1,300
Media	41,924	3,802	2,635	2,401	2,011	1,744	1,549	1,390	1,348

nq = non quotati

**COMMISSIONE UNICA NAZIONALE 2015**  
**TREND SUINI D'ALLEVAMENTO**  
**(Euro/kg)**

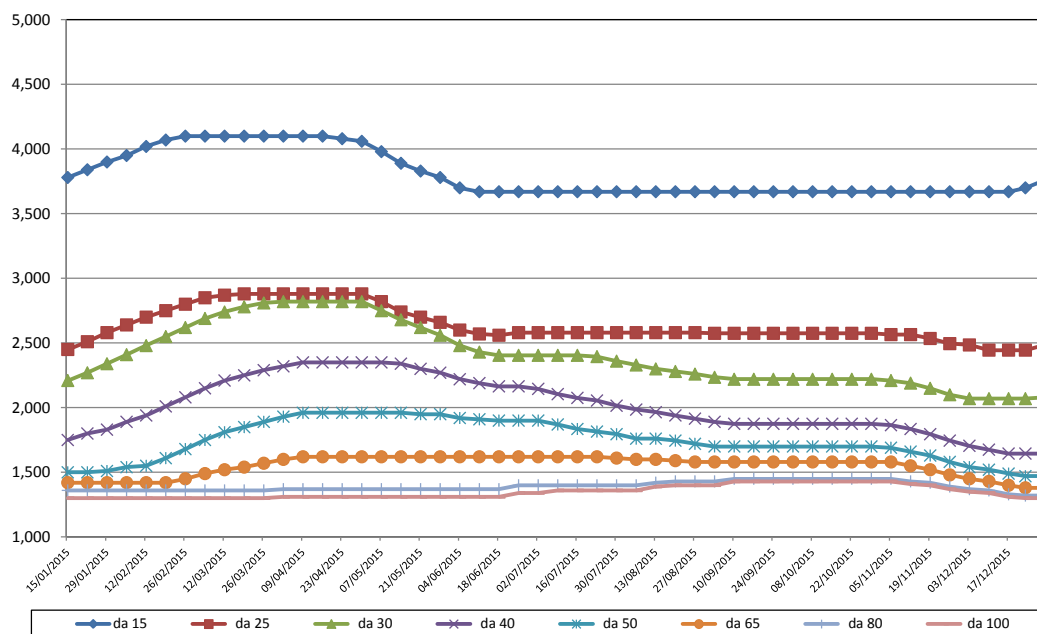

**COMMISSIONE UNICA NAZIONALE 2015**

SETTIMANE	SUINI DA MACELLO (€/Kg)							
	CIRCUITO NON TUTELATO							
	90/115	115/130	130/144	144/152	152/160	160/176	176/180	> 180
08/01/2015	nq	1,060	1,075	1,105	1,135	1,195	1,125	1,095
15/01/2015	1,064	1,079	1,094	1,124	1,154	1,214	1,144	1,114
22/01/2015	1,036	1,051	1,066	1,096	1,126	1,186	1,116	1,086
29/01/2015	1,016	1,031	1,046	1,076	1,106	1,166	1,096	1,066
05/02/2015	1,001	1,016	1,031	1,061	1,091	1,151	1,081	1,051
12/02/2015	1,001	1,016	1,031	1,061	1,091	1,151	1,081	1,051
19/02/2015	1,024	1,039	1,054	1,084	1,114	1,174	1,104	1,074
26/02/2015	1,034	1,049	1,064	1,094	1,124	1,184	1,114	1,084
05/03/2015	1,034	1,049	1,064	1,094	1,124	1,184	1,114	1,084
12/03/2015	1,033	1,048	1,063	1,093	1,123	1,183	1,113	1,083
19/03/2015	1,033	1,048	1,063	1,093	1,123	1,183	1,113	1,083
26/03/2015	1,058	1,073	1,088	1,118	1,148	1,208	1,138	1,108
02/04/2015	1,059	1,074	1,089	1,119	1,149	1,209	1,139	1,109
09/04/2015	1,043	1,058	1,073	1,103	1,133	1,193	1,123	1,093
16/04/2015	1,008	1,023	1,038	1,068	1,098	1,158	1,088	1,058
23/04/2015	0,999	1,014	1,029	1,059	1,089	1,149	1,079	1,049
30/04/2015	0,993	1,008	1,023	1,053	1,083	1,143	1,073	1,043
07/05/2015	nr	nr	nr	nr	nr	nr	nr	nr
14/05/2015	nr	nr	nr	nr	nr	nr	nr	nr
21/05/2015	0,948	0,963	0,978	1,008	1,038	1,098	1,028	0,998
28/05/2015	nr	nr	nr	nr	nr	nr	nr	nr
04/06/2015	0,959	0,974	0,989	1,019	1,049	1,109	1,039	1,009
11/06/2015	0,989	1,004	1,019	1,049	1,079	1,139	1,069	1,039
18/06/2015	nr	nr	nr	nr	nr	nr	nr	nr
25/06/2015	1,014	1,029	1,044	1,074	1,104	1,164	1,094	1,064
02/07/2015	1,061	1,076	1,091	1,121	1,151	1,211	1,141	1,111
09/07/2015	1,105	1,120	1,135	1,165	1,195	1,255	1,185	1,155
16/07/2015	1,111	1,126	1,141	1,171	1,201	1,261	1,191	1,161
23/07/2015	1,148	1,163	1,178	1,208	1,238	1,298	1,228	1,198
30/07/2015	1,200	1,215	1,230	1,260	1,290	1,350	1,280	1,250
06/08/2015	1,250	1,265	1,280	1,310	1,340	1,400	1,330	1,300
13/08/2015	1,300	1,315	1,330	1,350	1,390	1,450	1,380	1,350
20/08/2015	1,320	1,335	1,350	1,380	1,410	1,470	1,400	1,370
27/08/2015	1,321	1,336	1,351	1,381	1,411	1,471	1,401	1,371
03/09/2015	1,363	1,378	1,393	1,423	1,453	1,513	1,443	1,413
10/09/2015	1,403	1,418	1,433	1,453	1,493	1,543	1,483	1,453
17/09/2015	nr	nr	nr	nr	nr	nr	nr	nr
24/09/2015	nr	nr	nr	nr	nr	nr	nr	nr
01/10/2015	nr	nr	nr	nr	nr	nr	nr	nr
08/10/2015	nr	nr	nr	nr	nr	nr	nr	nr
15/10/2015	nr	nr	nr	nr	nr	nr	nr	nr
22/10/2015	nr	nr	nr	nr	nr	nr	nr	nr
29/10/2015	1,104	1,119	1,134	1,164	1,194	1,254	1,184	1,154
05/11/2015	1,051	1,066	1,081	1,111	1,141	1,201	1,131	1,101
12/11/2015	nr	nr	nr	nr	nr	nr	nr	nr
19/11/2015	0,973	0,988	1,003	1,033	1,063	1,123	1,053	1,023
26/11/2015	0,944	0,959	0,974	1,004	1,034	1,094	1,024	0,994
03/12/2015	nr	nr	nr	nr	nr	nr	nr	nr
10/12/2015	nr	nr	nr	nr	nr	nr	nr	nr
17/12/2015	nr	nr	nr	nr	nr	nr	nr	nr
23/12/2015	0,935	0,950	0,965	0,995	1,025	1,085	1,015	0,985
30/12/2015	nr	nr	nr	nr	nr	nr	nr	nr
<b>MEDIA</b>	<b>1,082</b>	<b>1,096</b>	<b>1,111</b>	<b>1,140</b>	<b>1,171</b>	<b>1,230</b>	<b>1,161</b>	<b>1,131</b>

nq = non quotati

COMMISSIONE UNICA NAZIONALE 2015

SETTIMANE	SUINI DA MACELLO (€/Kg)			
	CIRCUITO TUTELATO			
	144/152	152/160	160/176	
08/01/2015	1,275	1,305	1,365	Prezzo definito dal segretario
15/01/2015	1,290	1,320	1,380	Prezzo definito dagli allevatori
22/01/2015	1,262	1,292	1,352	
29/01/2015	1,242	1,272	1,332	Prezzo definito dal segretario
05/02/2015	1,227	1,257	1,317	Prezzo definito dal segretario
12/02/2015	1,227	1,257	1,317	
19/02/2015	1,245	1,275	1,335	Prezzo definito dal segretario
26/02/2015	1,250	1,280	1,340	Prezzo definito dal segretario
05/03/2015	1,250	1,280	1,340	Prezzo definito dagli allevatori
12/03/2015	1,250	1,280	1,340	Prezzo definito dagli allevatori
19/03/2015	1,250	1,280	1,340	
26/03/2015	1,275	1,305	1,365	Prezzo medio tra max e min
02/04/2015	1,276	1,306	1,366	Prezzo definito dagli allevatori
09/04/2015	1,260	1,290	1,350	Prezzo definito dagli allevatori
16/04/2015	1,225	1,255	1,315	
23/04/2015	1,216	1,240	1,306	
30/04/2015	1,210	1,240	1,306	Prezzo definito dagli allevatori
07/05/2015	nr	nr	nr	Non rilevato macellatori assenti
14/05/2015	nr	nr	nr	Non rilevato allevatori e macellatori assenti
21/05/2015	1,210	1,195	1,255	Prezzo definito dagli allevatori
28/05/2015	nr	nr	nr	Non rilevato allevatori e macellatori assenti
04/06/2015	1,180	1,210	1,270	Prezzo definito dagli allevatori
11/06/2015	1,210	1,240	1,300	Prezzo definito dagli allevatori
18/06/2015	nr	nr	nr	Non rilevato allevatori e macellatori assenti
25/06/2015	1,235	1,265	1,325	Prezzo definito dagli allevatori
02/07/2015	1,285	1,315	1,375	Prezzo definito dagli allevatori
09/07/2015	1,335	1,365	1,425	Prezzo definito dagli allevatori
16/07/2015	1,335	1,365	1,425	Prezzo definito dagli allevatori
23/07/2015	1,360	1,390	1,450	Prezzo definito dagli allevatori
30/07/2015	1,410	1,440	1,500	Prezzo definito dagli allevatori
06/08/2015	1,460	1,490	1,550	Prezzo definito dagli allevatori
13/08/2015	1,510	1,540	1,600	Prezzo definito dagli allevatori
20/08/2015	1,530	1,560	1,620	Prezzo definito dagli allevatori
27/08/2015	1,540	1,570	1,630	Prezzo definito dagli allevatori
03/09/2015	1,580	1,610	1,670	Prezzo definito dagli allevatori
10/09/2015	1,620	1,650	1,710	Prezzo definito dagli allevatori
17/09/2015	nr	nr	nr	Non rilevato allevatori e macellatori assenti
24/09/2015	nr	nr	nr	Non rilevato allevatori e macellatori assenti
01/10/2015	nr	nr	nr	Non rilevato allevatori e macellatori assenti
08/10/2015	nr	nr	nr	Non rilevato allevatori e macellatori assenti
15/10/2015	nr	nr	nr	Non è stato raggiunto l'accordo tra All. e Mac.
22/10/2015	nr	nr	nr	Non è stato raggiunto l'accordo tra All. e Mac.
29/10/2015	1,320	1,350	1,410	
05/11/2015	1,267	1,297	1,357	
12/11/2015	nr	nr	nr	Non è stato raggiunto l'accordo tra All. e Mac.
19/11/2015	1,189	1,219	1,279	
26/11/2015	1,160	1,190	1,250	
03/12/2015	nr	nr	nr	Non rilevato
10/12/2015	nr	nr	nr	Non rilevato
17/12/2015	nr	nr	nr	Non rilevato
23/12/2015	1,152	1,182	1,242	
30/12/2015	nr	nr	nr	Non rilevato
<b>MEDIA</b>	<b>1,300</b>	<b>1,329</b>	<b>1,389</b>	

nr = non quotati

nr = non rilevati

**COMMISSIONE UNICA NAZIONALE 2015**  
**TREND SUINI DA MACELLO**  
**CIRCUITO NON TUTELATO**  
**(Euro/kg)**

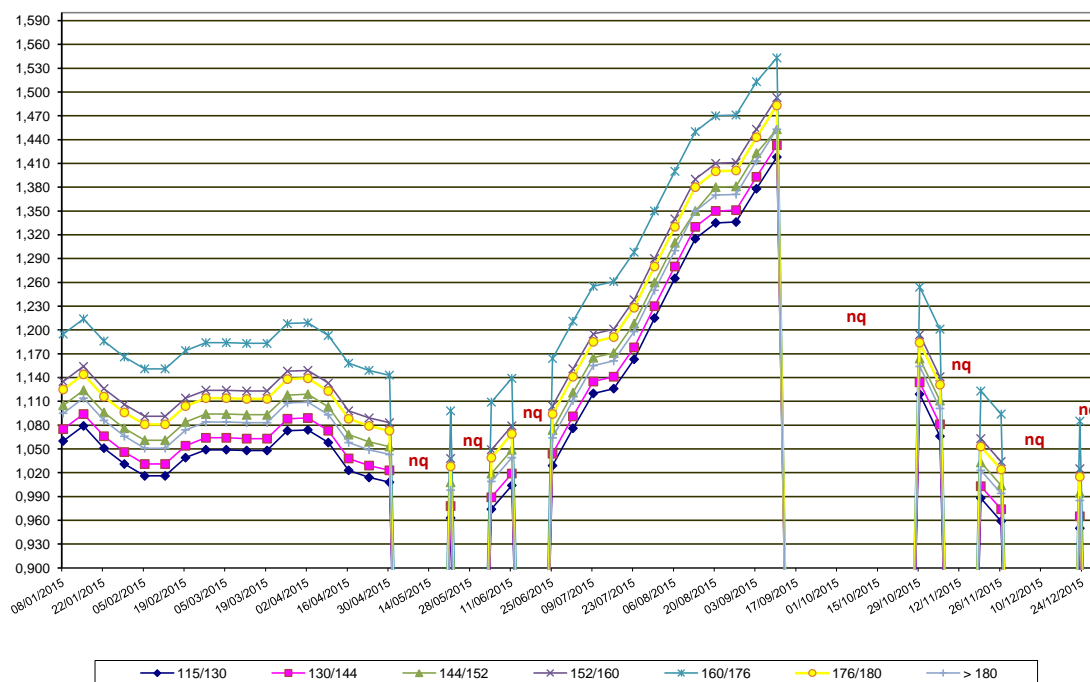

**COMMISSIONE UNICA NAZIONALE 2015**  
**TREND SUINI DA MACELLO**  
**CIRCUITO TUTELATO**  
**(Euro/kg)**

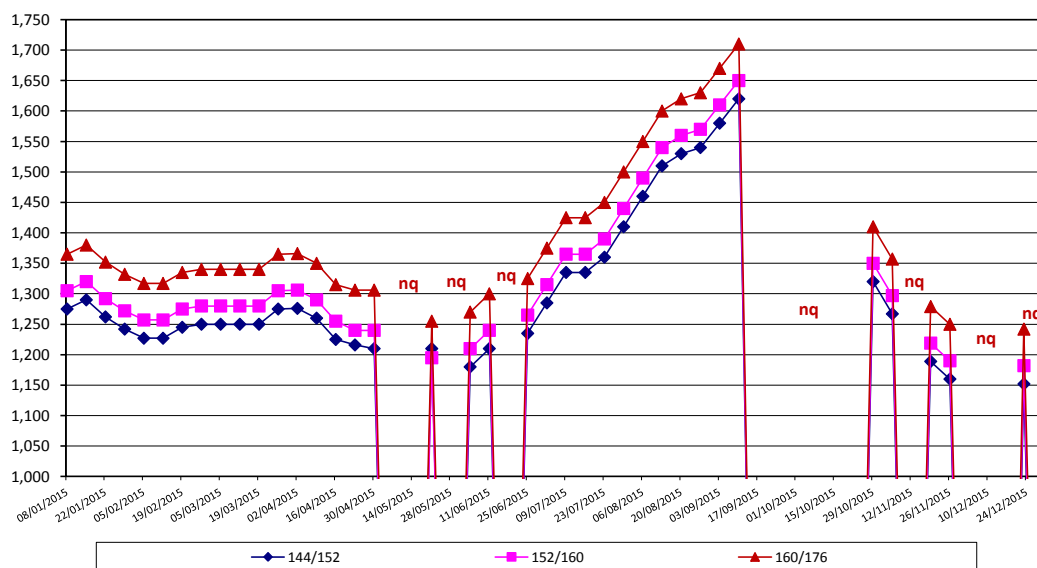

*nq = non quotati*