



COMMISSIONE UNICA NAZIONALE 2016

SEDE PRESSO LA CAMERA DI COMMERCIO DI MANTOVA

Categoria: SUINI VIVI

Prezzi: (Franco Partenza) Per Kg peso vivo - IVA esclusa

di Cosmino Giovanni Basile

SETTIMANE	Da 7 kg €/capo	SUINI D'ALLEVAMENTO (€/Kg)							
		da 15	da 25	da 30	da 40	da 50	da 65	da 80	da 100
07/01/2016	46,200	3,840	2,505	2,150	1,655	1,470	1,380	1,320	1,300
14/01/2016	47,700	3,940	2,575	2,220	1,705	1,470	1,380	1,320	1,300
21/01/2016	49,000	4,010	2,655	2,310	1,765	1,470	1,380	1,320	1,300
28/01/2016	50,000	4,110	2,735	2,400	1,835	1,500	1,380	1,320	1,300
04/02/2016	50,700	4,220	2,815	2,500	1,925	1,570	1,380	1,320	1,300
11/02/2016	51,200	4,310	2,895	2,600	2,015	1,640	1,380	1,320	1,300
18/02/2016	51,200	4,390	2,975	2,700	2,095	1,710	1,400	1,320	1,300
25/02/2016	51,200	4,450	3,005	2,790	2,175	1,790	1,410	1,320	1,300
03/03/2016	51,200	4,480	3,075	2,890	2,265	1,870	1,460	1,330	1,310
10/03/2016	51,200	4,480	3,145	2,960	2,355	1,960	1,540	1,330	1,310
17/03/2016	51,200	4,480	3,245	2,985	2,445	2,040	1,620	1,330	1,310
24/03/2016	51,200	4,480	3,305	3,005	2,525	2,120	1,690	1,350	1,320
31/03/2016	50,700	4,480	3,315	3,010	2,565	2,170	1,750	1,380	1,330
07/04/2016	49,700	4,480	3,315	3,010	2,585	2,190	1,750	1,420	1,330
14/04/2016	47,700	4,410	3,305	2,980	2,585	2,190	1,750	1,440	1,330
21/04/2016	45,200	4,280	3,205	2,880	2,525	2,160	1,730	1,440	1,310
28/04/2016	42,700	4,110	3,105	2,780	2,465	2,120	1,720	1,440	1,310
05/05/2016	40,700	4,000	3,000	2,700	2,400	2,100	1,700	1,440	1,310
12/05/2016	40,000	3,910	2,920	2,630	2,350	2,080	1,700	1,440	1,330
19/05/2016	39,500	3,850	2,860	2,590	2,300	2,060	1,700	1,450	1,340
26/05/2016	39,500	3,835	2,845	2,575	2,270	2,040	1,700	1,480	1,370
01/06/2016	39,500	3,835	2,835	2,565	2,250	2,020	1,700	1,500	1,400
09/06/2016	39,500	3,835	2,835	2,565	2,250	2,020	1,700	1,530	1,430
16/06/2016	39,500	3,835	2,835	2,565	2,250	2,020	1,700	1,560	1,440
23/06/2016	39,500	3,835	2,835	2,565	2,250	2,020	1,700	1,580	1,460
30/06/2016	40,000	3,835	2,835	2,565	2,250	2,020	1,700	1,600	1,480
07/07/2016	40,000	3,835	2,835	2,565	2,250	2,020	1,700	1,600	1,480
14/07/2016	40,000	3,835	2,835	2,565	2,250	2,020	1,700	1,600	1,480
21/07/2016	40,000	3,835	2,835	2,565	2,250	2,020	1,700	1,600	1,480
28/07/2016	40,000	3,835	2,835	2,565	2,250	2,020	1,700	1,620	1,500
04/08/2016	40,500	3,835	2,835	2,565	2,250	2,020	1,700	1,650	1,530
11/08/2016	40,500	3,835	2,845	2,575	2,250	2,020	1,705	1,660	1,550
19/08/2016	41,000	3,865	2,865	2,585	2,250	2,020	1,705	1,660	1,550
25/08/2016	41,000	3,885	2,885	2,605	2,250	2,020	1,705	1,670	1,560
01/09/2016	41,500	3,905	2,905	2,625	2,270	2,040	1,725	1,670	1,560
08/09/2016	42,000	3,945	2,935	2,645	2,290	2,055	1,735	1,680	1,570
15/09/2016	42,000	4,005	2,955	2,665	2,315	2,085	1,745	1,680	1,570
22/09/2016	42,000	4,005	2,955	2,680	2,340	2,100	1,765	1,700	1,590
29/09/2016	42,000	4,005	2,965	2,690	2,350	2,100	1,765	1,700	1,590
06/10/2016	42,500	4,005	2,965	2,690	2,350	2,100	1,765	1,700	1,590
13/10/2016	43,000	4,005	2,965	2,690	2,350	2,100	1,765	1,700	1,590
20/10/2016	43,000	4,005	2,965	2,690	2,350	2,100	1,765	1,700	1,590
27/10/2016	43,000	4,005	2,925	2,650	2,330	2,100	1,765	1,670	1,560
03/11/2016	43,000	3,995	2,875	2,610	2,300	2,090	1,755	1,650	1,540
10/11/2016	43,000	3,925	2,815	2,550	2,260	2,060	1,725	1,630	1,520
17/11/2016	43,500	3,875	2,765	2,510	2,220	2,030	1,705	1,610	1,500
24/11/2016	44,000	3,875	2,745	2,490	2,200	2,030	1,705	1,610	1,500
01/12/2016	44,500	3,875	2,745	2,490	2,200	2,030	1,705	1,610	1,500
07/12/2016	45,500	3,875	2,745	2,490	2,200	2,030	1,705	1,610	1,500
15/12/2016	47,000	3,950	2,790	2,515	2,200	2,030	1,705	1,610	1,500
22/12/2016	48,000	3,995	2,835	2,560	2,210	2,030	1,705	1,610	1,500
29/12/2016	49,000	4,065	2,905	2,630	2,230	2,030	1,705	1,610	1,500
Media	44,369	4,035	2,913	2,634	2,250	1,983	1,658	1,527	1,437

nq = non quotati

COMMISSIONE UNICA NAZIONALE 2016  
TREND SUINI D'ALLEVAMENTO  
(Euro/kg)

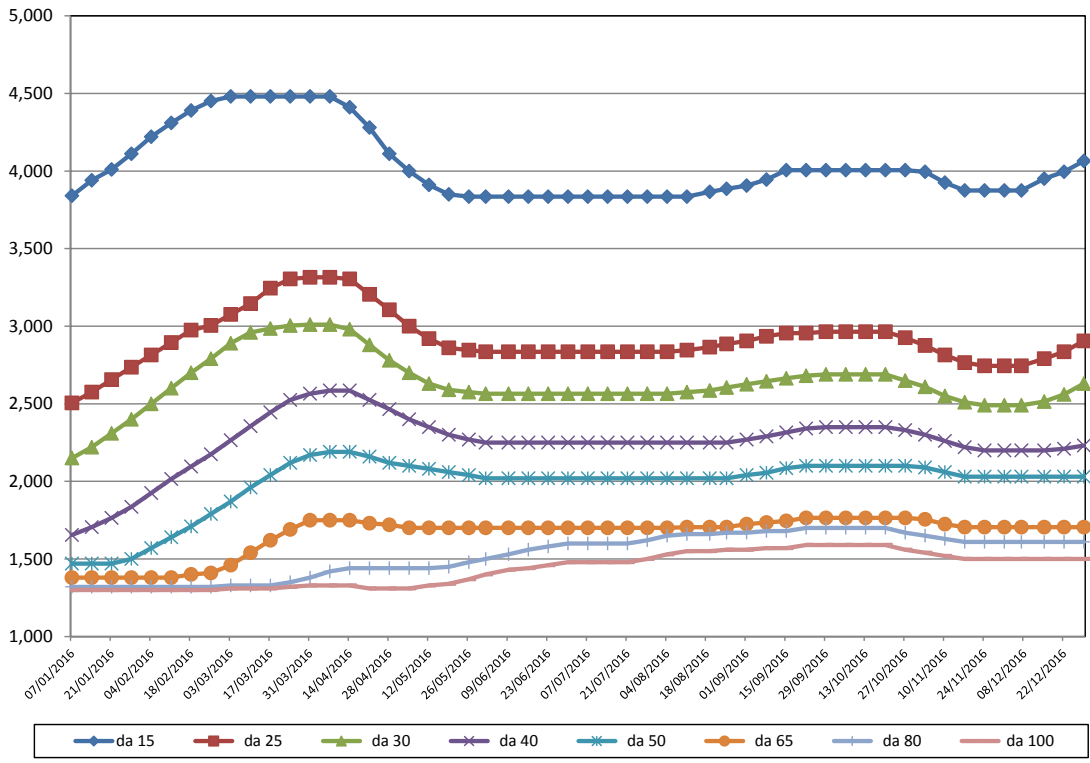

**COMMISSIONE UNICA NAZIONALE 2016**

SETTIMANE	SUINI DA MACELLO (€/Kg)							
	CIRCUITO NON TUTELATO							
	90/115	115/130	130/144	144/152	152/160	160/176	176/180	> 180
07/01/2016	0,983	0,998	1,013	1,043	1,073	1,133	1,063	1,033
14/01/2016	0,998	1,013	1,028	1,058	1,088	1,148	1,078	1,048
21/01/2016	0,994	1,009	1,024	1,054	1,084	1,144	1,074	1,044
28/01/2016	0,974	0,989	1,004	1,034	1,064	1,124	1,054	1,024
04/02/2016	0,949	0,964	0,979	1,009	1,039	1,099	1,029	0,999
11/02/2016	0,906	0,921	0,936	0,966	0,996	1,056	0,986	0,956
18/02/2016	0,884	0,899	0,914	0,944	0,974	1,034	0,964	0,934
25/02/2016	0,882	0,897	0,912	0,942	0,972	1,032	0,962	0,932
03/03/2016	0,886	0,901	0,916	0,946	0,976	1,036	0,966	0,936
10/03/2016	0,908	0,923	0,938	0,968	0,998	1,058	0,988	0,958
17/03/2016	0,949	0,964	0,979	1,009	1,039	1,099	1,029	0,999
24/03/2016	0,970	0,985	1,000	1,030	1,060	1,120	1,050	1,020
31/03/2016	0,970	0,985	1,000	1,030	1,060	1,120	1,050	1,020
14/04/2016	0,878	0,893	0,908	0,938	0,968	1,028	0,958	0,928
21/04/2016	0,887	0,902	0,917	0,947	0,977	1,037	0,967	0,937
28/04/2016	0,881	0,896	0,911	0,941	0,971	1,031	0,961	0,931
05/05/2016	0,912	0,927	0,942	0,972	1,002	1,062	0,992	0,962
12/05/2016	0,955	0,970	0,985	1,015	1,045	1,105	1,035	1,005
19/05/2016	0,992	1,007	1,022	1,052	1,082	1,142	1,072	1,042
26/05/2016	1,038	1,053	1,068	1,098	1,128	1,188	1,118	1,088
01/06/2016	1,056	1,071	1,086	1,116	1,146	1,206	1,136	1,106
09/06/2016	1,053	1,068	1,083	1,113	1,143	1,203	1,133	1,103
16/06/2016	1,070	1,085	1,100	1,130	1,160	1,220	1,150	1,120
23/06/2016	1,097	1,112	1,127	1,157	1,187	1,247	1,177	1,147
30/06/2016	1,132	1,147	1,162	1,192	1,222	1,282	1,212	1,182
07/07/2016	1,153	1,168	1,183	1,213	1,243	1,303	1,233	1,203
14/07/2016	1,183	1,198	1,213	1,243	1,273	1,333	1,263	1,233
21/07/2016	1,253	1,268	1,283	1,313	1,343	1,403	1,333	1,303
28/07/2016	1,286	1,301	1,316	1,346	1,376	1,436	1,366	1,336
04/08/2016	1,315	1,330	1,345	1,375	1,405	1,465	1,395	1,365
11/08/2016	1,348	1,363	1,378	1,408	1,438	1,498	1,428	1,398
19/08/2016	1,353	1,368	1,383	1,413	1,443	1,503	1,433	1,403
25/08/2016	1,393	1,408	1,423	1,453	1,483	1,543	1,473	1,443
01/09/2016	1,367	1,382	1,397	1,427	1,457	1,517	1,447	1,417
08/09/2016	1,371	1,386	1,401	1,431	1,461	1,521	1,451	1,421
15/09/2016	1,382	1,397	1,412	1,442	1,472	1,532	1,462	1,432
22/09/2016	1,429	1,444	1,459	1,489	1,519	1,579	1,509	1,479
29/09/2016	1,413	1,428	1,443	1,473	1,503	1,563	1,493	1,463
06/10/2016	1,404	1,419	1,434	1,464	1,494	1,554	1,484	1,454
13/10/2016	1,355	1,370	1,385	1,415	1,445	1,505	1,435	1,405
20/10/2016	1,332	1,347	1,362	1,392	1,422	1,482	1,412	1,382
27/10/2016	1,291	1,306	1,321	1,351	1,381	1,441	1,371	1,341
03/11/2016	1,250	1,265	1,280	1,310	1,340	1,400	1,330	1,300
10/11/2016	1,233	1,248	1,263	1,293	1,323	1,383	1,313	1,283
17/11/2016	1,230	1,245	1,260	1,290	1,320	1,380	1,310	1,280
24/11/2016	1,261	1,276	1,291	1,321	1,351	1,411	1,341	1,311
01/12/2016	1,282	1,297	1,312	1,342	1,372	1,432	1,362	1,332
07/12/2016	1,287	1,302	1,317	1,347	1,377	1,437	1,367	1,337
15/12/2016	1,312	1,327	1,342	1,372	1,402	1,462	1,392	1,362
22/12/2016	1,331	1,346	1,361	1,391	1,421	1,481	1,411	1,381
29/12/2016	1,315	1,330	1,345	1,375	1,405	1,465	1,395	1,365
<b>MEDIA</b>	<b>1,144</b>	<b>1,159</b>	<b>1,174</b>	<b>1,204</b>	<b>1,234</b>	<b>1,294</b>	<b>1,224</b>	<b>1,194</b>

nq = non quotati

**COMMISSIONE UNICA NAZIONALE 2016**

SETTIMANE	SUINI DA MACELLO (€/Kg)			
	CIRCUITO TUTELATO			
	144/152	152/160	160/176	
07/01/2016	1,200	1,230	1,290	
14/01/2016	1,215	1,245	1,305	Prezzo fissato dal Comitato dei garanti
21/01/2016	1,215	1,245	1,305	Prezzo fissato dal Comitato dei garanti
28/01/2016	1,195	1,225	1,285	
04/02/2016	1,170	1,200	1,260	Prezzo fissato dal Comitato dei garanti
11/02/2016	1,130	1,160	1,220	
18/02/2016	1,112	1,142	1,202	
25/02/2016	1,110	1,140	1,200	
03/03/2016	1,114	1,144	1,204	
10/03/2016	1,136	1,166	1,226	
17/03/2016	1,177	1,207	1,267	
24/03/2016	1,198	1,228	1,288	Prezzo fissato dal Comitato dei garanti
31/03/2016	1,198	1,228	1,288	Prezzo fissato dal Comitato dei garanti
14/04/2016	1,106	1,136	1,196	
21/04/2016	1,115	1,145	1,205	Prezzo definito dagli allevatori
28/04/2016	1,109	1,139	1,199	
05/05/2016	1,140	1,170	1,230	Prezzo definito dagli allevatori
12/05/2016	1,183	1,213	1,273	
19/05/2016	1,216	1,246	1,306	
26/05/2016	1,257	1,287	1,347	
01/06/2016	1,270	1,300	1,360	Prezzo definito dagli allevatori
09/06/2016	1,267	1,297	1,357	Prezzo fissato dal Comitato dei garanti
16/06/2016	1,277	1,307	1,367	
23/06/2016	1,300	1,330	1,390	
30/06/2016	1,335	1,365	1,425	
07/07/2016	1,360	1,390	1,450	Prezzo definito dagli allevatori
14/07/2016	1,390	1,420	1,480	
21/07/2016	1,460	1,490	1,550	Prezzo definito dagli allevatori
28/07/2016	1,496	1,526	1,586	
04/08/2016	1,527	1,557	1,617	
11/08/2016	1,560	1,590	1,650	Prezzo definito dagli allevatori
19/08/2016	1,565	1,595	1,655	
25/08/2016	1,610	1,640	1,700	Prezzo definito dagli allevatori
01/09/2016	1,590	1,620	1,680	
08/09/2016	1,594	1,624	1,684	
15/09/2016	1,612	1,642	1,702	
22/09/2016	1,660	1,690	1,750	Prezzo definito dagli allevatori
29/09/2016	1,648	1,678	1,738	
06/10/2016	1,648	1,678	1,738	Prezzo definito dagli allevatori
13/10/2016	1,595	1,625	1,685	
20/10/2016	1,572	1,602	1,662	
27/10/2016	1,531	1,561	1,621	
03/11/2016	1,490	1,520	1,580	
10/11/2016	1,473	1,503	1,563	
17/11/2016	1,474	1,504	1,564	
24/11/2016	1,505	1,535	1,595	
01/12/2016	1,520	1,550	1,610	
07/12/2016	1,525	1,555	1,615	
15/12/2016	1,550	1,580	1,640	
22/12/2016	1,562	1,592	1,652	Prezzo definito dagli allevatori
29/12/2016	1,543	1,573	1,633	
<b>MEDIA</b>	<b>1,369</b>	<b>1,399</b>	<b>1,459</b>	

*nq = non quotati*
*nr = non rilevati*

**COMMISSIONE UNICA NAZIONALE 2016**  
**TREND SUINI DA MACELLO**  
**CIRCUITO NON TUTELATO**  
**(Euro/kg)**

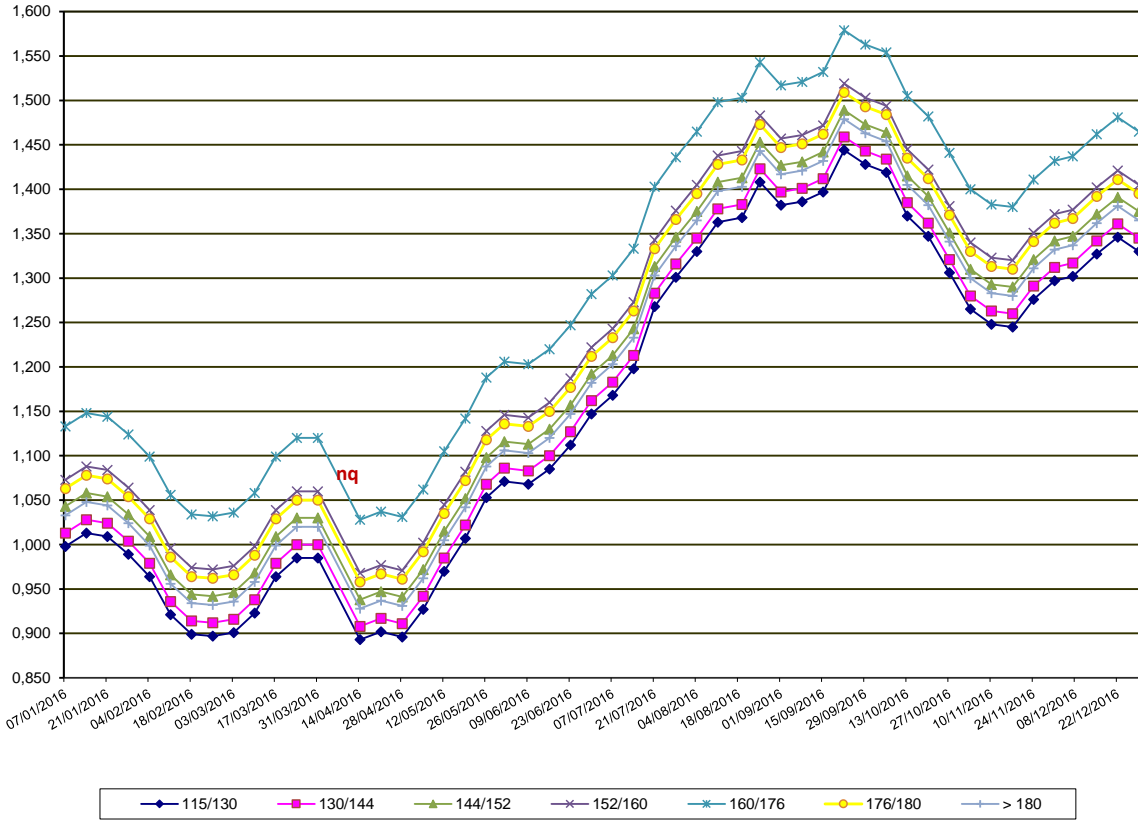

**COMMISSIONE UNICA NAZIONALE 2016**  
**TREND SUINI DA MACELLO**  
**CIRCUITO TUTELATO**  
**(Euro/kg)**

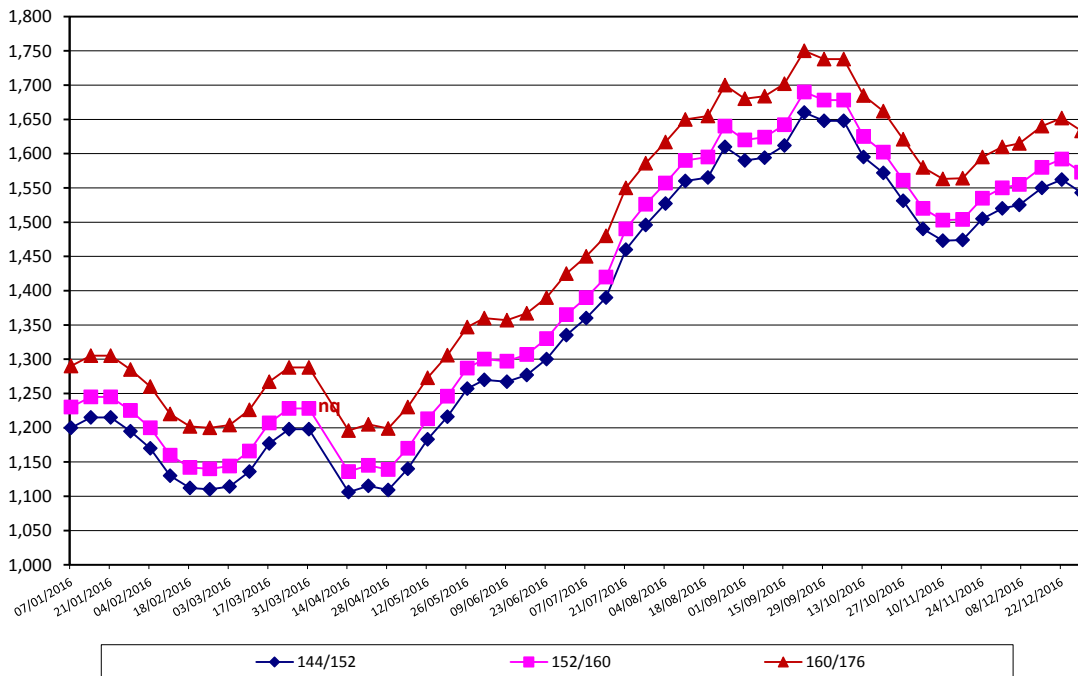

nq = non quotati