

REGGIO EMILIA 1991

CAMERA DI COMMERCIO DI REGGIO EMILIA

Categoria: SUINI VIVI

Prezzi: (Franco Partenza) Per Kg peso vivo - IVA esclusa

di Cosmino Giovanni Basile

SETTIMANE	SUINI D'ALLEVAMENTO (€/Kg)							
	< a 15	da 25	da 30	da 40	da 50	da 65	da 80	da 100
01/01/1991	1,97	1,43	1,36	1,25	1,11	0,99	0,98	0,98
08/01/1991	2,02	1,51	1,44	1,33	1,16	1,04	1,01	1,01
15/01/1991	2,10	1,59	1,52	1,38	1,21	1,09	1,03	1,03
22/01/1991	2,15	1,63	1,56	1,42	1,23	1,09	1,03	1,03
29/01/1991	2,20	1,68	1,63	1,47	1,26	1,12	1,03	1,03
05/02/1991	2,25	1,74	1,68	1,50	1,29	1,15	1,03	1,03
12/02/1991	2,27	1,76	1,71	1,52	1,29	1,15	1,03	1,03
19/02/1991	2,38	1,86	1,79	1,60	1,34	1,20	1,08	1,08
26/02/1991	2,45	1,94	1,87	1,67	1,39	1,24	1,14	1,14
05/03/1991	2,50	1,99	1,91	1,71	1,44	1,24	1,14	1,14
12/03/1991	nq	2,01	1,94	1,71	1,44	1,24	1,14	1,14
19/03/1991	nq	2,01	1,94	1,71	1,44	1,24	1,14	1,14
26/03/1991	nq	2,05	1,97	1,71	1,44	1,24	1,14	nq
02/04/1991	nq	2,05	1,97	1,71	1,44	1,24	1,14	nq
09/04/1991	nq	2,05	1,97	1,71	1,44	1,24	1,14	nq
16/04/1991	nq	2,08	2,00	1,76	1,48	1,29	1,18	nq
23/04/1991	nq	2,10	2,02	1,79	1,52	1,33	1,22	1,16
30/04/1991	nq	2,13	2,00	1,82	1,58	1,35	1,25	1,16
07/05/1991	nq	2,13	2,05	1,82	1,58	1,35	1,25	1,16
14/05/1991	nq	2,13	2,05	1,82	1,58	1,35	1,25	1,16
21/05/1991	nq	2,13	2,05	1,85	1,61	1,35	1,25	1,16
28/05/1991	2,63	2,13	2,05	1,85	1,61	1,35	1,25	1,16
04/06/1991	2,63	2,13	2,05	1,85	1,61	1,35	1,25	1,16
11/06/1991	2,63	2,13	2,05	1,85	1,61	1,35	1,25	1,16
18/06/1991	2,62	2,11	2,03	1,85	1,61	1,35	1,25	1,16
25/06/1991	2,58	2,08	2,00	1,82	1,61	1,35	1,25	1,16
02/07/1991	2,53	2,02	1,96	1,79	1,58	1,35	1,25	1,16
09/07/1991	2,45	1,96	1,90	1,72	1,53	1,31	1,21	1,12
16/07/1991	2,38	1,89	1,85	1,69	1,50	1,29	1,18	1,09
23/07/1991	2,30	1,81	1,80	1,65	1,48	1,26	1,16	1,07
30/07/1991	2,27	1,78	1,76	1,65	1,46	1,26	1,16	1,07
06/08/1991	2,27	1,78	1,78	1,70	1,51	1,29	1,21	1,15
20/08/1991	2,27	1,78	1,78	1,72	1,54	1,29	1,21	1,15
27/08/1991	2,27	1,78	1,76	1,70	1,51	1,29	1,21	1,15
03/09/1991	2,27	1,78	1,76	1,70	1,51	1,29	1,21	1,19
10/09/1991	2,32	1,83	1,78	1,72	1,55	1,34	1,28	1,24
17/09/1991	2,35	1,86	1,81	1,75	1,58	1,39	1,33	1,29
24/09/1991	2,37	1,87	1,82	1,78	1,60	1,43	1,38	1,34
01/10/1991	2,34	1,85	1,80	1,75	1,58	1,43	1,38	1,34
08/10/1991	2,30	1,81	1,76	1,71	1,54	1,40	1,35	1,32
15/10/1991	2,30	1,81	1,76	1,71	1,54	1,40	1,35	1,32
22/10/1991	2,30	1,81	1,76	1,71	1,58	1,46	1,40	1,37
29/10/1991	2,33	1,84	1,79	1,74	1,61	1,47	1,43	1,42
05/11/1991	2,33	1,84	1,79	1,71	1,58	1,45	1,40	1,39
12/11/1991	2,31	1,82	1,77	1,69	1,55	1,42	1,38	1,37
19/11/1991	2,31	1,82	1,77	1,69	1,55	1,42	1,38	1,37
26/11/1991	2,37	1,85	1,80	1,69	1,54	1,39	1,35	1,34
03/12/1991	2,37	1,85	1,80	1,69	1,54	1,39	1,35	1,34
10/12/1991	2,44	1,93	1,83	1,69	1,54	1,39	1,35	1,34
17/12/1991	2,49	1,98	1,81	1,69	1,54	1,39	1,35	1,34
24/12/1991	2,58	2,03	1,91	1,74	1,59	1,39	1,35	1,34
31/12/1991	2,66	2,11	1,96	1,79	1,62	1,42	1,38	1,37
MEDIA	ns	1,90	1,84	1,69	1,49	1,31	1,23	ns

ns = non significativo

REGGIO EMILIA 1991

SETTIMANE	SUINI DA MACELLO (€/Kg)					
	90/115	115/130	130/145	145/160	160/180	> 180
01/01/1991	0,961	0,971	0,992	1,017	1,033	0,971
08/01/1991	1,007	1,017	1,038	1,064	1,079	1,017
15/01/1991	1,043	1,048	1,069	1,095	1,110	1,048
22/01/1991	1,043	1,048	1,069	1,095	1,110	1,048
29/01/1991	1,043	1,048	1,069	1,095	1,110	1,048
05/02/1991	1,033	1,028	1,048	1,074	1,090	1,028
12/02/1991	1,054	1,033	1,048	1,074	1,090	1,028
19/02/1991	1,110	1,079	1,095	1,121	1,136	1,074
26/02/1991	1,178	1,147	1,162	1,188	1,203	1,141
05/03/1991	1,152	1,121	1,136	1,162	1,178	1,116
12/03/1991	1,095	1,064	1,079	1,105	1,121	1,059
19/03/1991	1,069	1,038	1,054	1,079	1,095	1,033
26/03/1991	1,054	1,023	1,038	1,064	1,079	1,017
02/04/1991	1,038	1,007	1,023	1,048	1,064	1,002
09/04/1991	1,030	0,999	1,015	1,041	1,056	0,994
16/04/1991	1,056	1,025	1,041	1,066	1,082	1,020
23/04/1991	1,100	1,064	1,079	1,105	1,121	1,059
30/04/1991	1,100	1,064	1,079	1,105	1,121	1,059
07/05/1991	1,079	1,043	1,059	1,085	1,100	1,038
14/05/1991	1,079	1,028	1,043	1,069	1,085	1,023
21/05/1991	1,095	1,033	1,048	1,074	1,090	1,028
28/05/1991	1,116	1,054	1,069	1,095	1,110	1,048
04/06/1991	1,152	1,074	1,090	1,116	1,131	1,069
11/06/1991	1,147	1,069	1,085	1,110	1,126	1,064
18/06/1991	1,121	1,043	1,059	1,085	1,100	1,038
25/06/1991	1,113	1,035	1,051	1,077	1,092	1,030
02/07/1991	1,108	1,030	1,046	1,072	1,087	1,025
09/07/1991	1,092	1,015	1,030	1,056	1,072	1,030
16/07/1991	1,072	0,994	1,010	1,035	1,051	0,989
23/07/1991	1,069	0,992	1,007	1,033	1,048	0,986
30/07/1991	1,100	1,023	1,038	1,064	1,079	1,017
06/08/1991	1,214	1,141	1,157	1,183	1,198	1,136
20/08/1991	1,224	1,147	1,162	1,188	1,203	1,141
27/08/1991	1,198	1,121	1,136	1,162	1,178	1,116
03/09/1991	1,224	1,147	1,162	1,188	1,203	1,141
10/09/1991	1,276	1,183	1,198	1,224	1,239	1,178
17/09/1991	1,327	1,219	1,234	1,260	1,276	1,214
24/09/1991	1,358	1,250	1,265	1,291	1,307	1,245
01/10/1991	1,332	1,234	1,250	1,276	1,291	1,229
08/10/1991	1,281	1,203	1,219	1,245	1,260	1,198
15/10/1991	1,296	1,219	1,234	1,260	1,276	1,219
22/10/1991	1,363	1,286	1,296	1,327	1,343	1,286
29/10/1991	1,379	1,322	1,338	1,363	1,379	1,322
05/11/1991	1,343	1,301	1,317	1,343	1,358	1,301
12/11/1991	1,353	1,312	1,327	1,353	1,369	1,312
19/11/1991	1,410	1,369	1,384	1,410	1,425	1,369
26/11/1991	1,405	1,363	1,379	1,405	1,420	1,363
03/12/1991	1,384	1,343	1,358	1,384	1,400	1,343
10/12/1991	1,374	1,332	1,348	1,374	1,389	1,332
17/12/1991	1,379	1,338	1,353	1,379	1,394	1,338
24/12/1991	1,405	1,363	1,379	1,405	1,420	1,363
31/12/1991	1,425	1,384	1,400	1,425	1,441	1,384
MEDIA	1,182	1,131	1,147	1,173	1,189	1,128

REGGIO EMILIA 1991 SUINI D'ALLEVAMENTO (Euro/Kg)

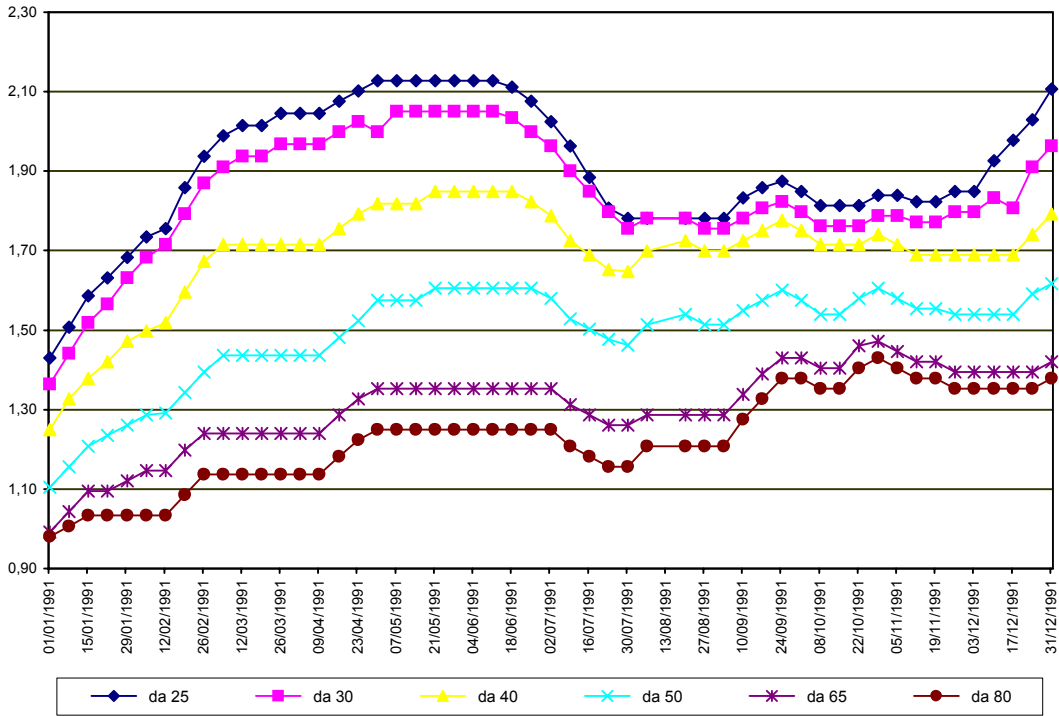

REGGIO EMILIA 1991
SUINI DA MACELLO
 (Euro/Kg)

