



**BRESCIA 1996**

**CAMERA DI COMMERCIO DI BRESCIA**

**Categoria: SUINI VIVI**

**Prezzi: (Franco Partenza) Per Kg peso vivo - IVA esclusa**

di Cosmino Giovanni Basile

SETTIMANE	SUINI D'ALLEVAMENTO (€/Kg)							
	< a 15	da 25	da 30	da 40	da 50	da 65	da 80	da 100
13/01/1996	2,79	2,14	2,04	1,76	1,55	1,39	1,29	1,29
20/01/1996	2,92	2,19	2,07	1,76	1,52	1,37	1,24	1,24
27/01/1996	2,97	2,25	2,09	1,76	1,50	1,32	1,19	1,19
03/02/1996	3,02	2,30	2,12	1,76	1,47	1,29	1,14	1,14
10/02/1996	3,12	2,38	2,17	1,76	1,45	1,24	1,08	1,08
17/02/1996	3,20	2,45	2,19	1,77	1,42	1,21	1,08	1,08
24/02/1996	3,25	2,56	2,30	1,82	1,47	1,27	1,11	1,11
02/03/1996	3,28	2,58	2,32	1,87	1,52	1,29	1,14	1,14
09/03/1996	3,31	2,61	2,38	1,93	1,58	1,32	1,14	1,14
16/03/1996	3,31	2,61	2,38	1,95	1,60	1,34	1,14	1,14
23/03/1996	3,31	2,61	2,38	1,95	1,60	1,34	1,14	1,14
30/03/1996	3,31	2,61	2,40	1,98	1,64	1,38	1,16	1,16
06/04/1996	3,31	2,63	2,43	2,00	1,71	1,43	1,21	1,21
13/04/1996	3,33	2,66	2,45	2,06	1,79	1,51	1,27	1,27
20/04/1996	3,36	2,69	2,50	2,11	1,84	1,56	1,32	1,32
27/04/1996	3,38	2,71	2,56	2,16	1,90	1,61	1,32	1,32
04/05/1996	3,38	2,71	2,56	2,16	1,90	1,61	1,32	1,32
11/05/1996	3,38	2,71	2,58	2,19	1,95	1,66	1,34	1,34
18/05/1996	3,41	2,74	2,63	2,25	2,02	1,74	1,39	1,39
25/05/1996	3,46	2,79	2,69	2,30	2,08	1,79	1,47	1,47
01/06/1996	3,49	2,81	2,74	2,38	2,15	1,87	1,50	1,50
08/06/1996	3,49	2,81	2,74	2,38	2,15	1,87	1,50	1,50
15/06/1996	3,41	2,74	2,66	2,30	2,10	1,82	1,45	1,45
22/06/1996	3,25	2,69	2,58	2,22	2,07	1,78	1,42	1,42
29/06/1996	3,20	2,58	2,53	2,17	2,04	1,78	1,42	1,42
06/07/1996	3,18	2,53	2,50	2,14	2,04	1,83	1,47	1,47
13/07/1996	3,15	2,50	2,48	2,14	2,04	1,89	1,52	1,52
20/07/1996	3,15	2,50	2,48	2,14	2,04	1,89	1,52	1,52
27/07/1996	3,12	2,48	2,45	2,14	2,07	1,91	1,55	1,55
03/08/1996	3,10	2,45	2,43	2,12	2,07	1,91	1,55	1,55
24/08/1996	3,07	2,40	2,38	2,09	2,07	1,91	1,55	1,60
31/08/1996	3,02	2,35	2,32	2,09	2,07	1,91	1,55	1,60
07/09/1996	2,94	2,26	2,23	2,01	1,99	1,83	1,55	1,60
14/09/1996	2,89	2,21	2,18	1,96	1,94	1,78	1,52	1,58
21/09/1996	2,87	2,18	2,15	1,94	1,94	1,78	1,60	1,65
28/09/1996	2,87	2,18	2,15	1,94	1,94	1,78	1,60	1,65
05/10/1996	2,81	2,13	2,10	1,89	1,89	1,73	1,55	1,60
12/10/1996	2,81	2,07	2,04	1,82	1,81	1,70	1,52	1,58
19/10/1996	2,76	2,04	2,01	1,77	1,76	1,65	1,47	1,52
26/10/1996	2,71	2,01	1,96	1,72	1,70	1,60	1,45	1,47
02/11/1996	2,69	1,96	1,91	1,67	1,65	1,55	1,39	1,42
09/11/1996	2,61	1,91	1,83	1,59	1,55	1,45	1,32	1,34
16/11/1996	2,61	1,86	1,78	1,54	1,50	1,39	1,27	1,29
23/11/1996	2,61	1,89	1,81	1,54	1,50	1,39	1,27	1,29
30/11/1996	2,63	1,91	1,83	1,54	1,50	1,39	1,27	1,29
07/12/1996	2,69	1,96	1,83	1,54	1,50	1,39	1,27	1,29
14/12/1996	2,71	1,99	1,86	1,52	1,47	1,37	1,24	1,27
21/12/1996	2,74	2,01	1,86	1,50	1,45	1,34	1,21	1,24
<b>MEDIA</b>	<b>3,07</b>	<b>2,38</b>	<b>2,27</b>	<b>1,94</b>	<b>1,78</b>	<b>1,59</b>	<b>1,35</b>	<b>1,37</b>

## BRESCIA 1996

SETTIMANE	SUINI DA MACELLO (€/Kg)					
	90/115	115/130	130/145	145/160	160/180	> 180
13/01/1996	nq	1,265	1,296	1,338	1,369	1,296
20/01/1996	nq	1,188	1,245	1,286	1,317	1,245
27/01/1996	nq	1,136	1,193	1,234	1,265	1,193
03/02/1996	nq	1,110	1,167	1,209	1,239	1,167
10/02/1996	nq	1,110	1,141	1,183	1,214	1,141
17/02/1996	nq	1,110	1,141	1,193	1,224	1,152
24/02/1996	nq	1,110	1,152	1,203	1,224	1,152
02/03/1996	nq	1,105	1,147	1,198	1,219	1,147
09/03/1996	nq	1,105	1,131	1,183	1,203	1,131
16/03/1996	nq	1,079	1,116	1,167	1,188	1,116
23/03/1996	nq	1,079	1,116	1,167	1,188	1,116
30/03/1996	nq	1,116	1,141	1,193	1,198	1,126
06/04/1996	nq	1,167	1,193	1,245	1,250	1,178
13/04/1996	nq	1,219	1,245	1,296	1,301	1,229
20/04/1996	nq	1,188	1,203	1,255	1,260	1,188
27/04/1996	nq	1,162	1,178	1,229	1,234	1,162
04/05/1996	nq	1,136	1,152	1,203	1,209	1,136
11/05/1996	nq	1,136	1,152	1,203	1,209	1,136
18/05/1996	nq	1,214	1,229	1,281	1,286	1,214
25/05/1996	nq	1,291	1,307	1,358	1,363	1,291
01/06/1996	nq	1,317	1,322	1,374	1,389	1,301
08/06/1996	nq	1,291	1,296	1,343	1,358	1,270
15/06/1996	nq	1,239	1,245	1,291	1,307	1,219
22/06/1996	nq	1,214	1,209	1,260	1,276	1,188
29/06/1996	nq	1,250	1,245	1,296	1,312	1,224
06/07/1996	nq	1,353	1,348	1,400	1,415	1,327
13/07/1996	nq	1,405	1,400	1,451	1,467	1,379
20/07/1996	nq	1,405	1,400	1,451	1,467	1,379
27/07/1996	nq	1,431	1,425	1,477	1,493	1,405
03/08/1996	nq	1,446	1,441	1,493	1,508	1,420
24/08/1996	nq	1,549	1,570	1,611	1,627	1,539
31/08/1996	nq	1,524	1,544	1,586	1,601	1,513
07/09/1996	nq	1,498	1,477	1,518	1,534	1,446
14/09/1996	nq	1,549	1,539	1,549	1,596	1,508
21/09/1996	nq	1,637	1,627	1,668	1,684	1,596
28/09/1996	nq	1,627	1,617	1,658	1,673	1,586
05/10/1996	nq	1,549	1,539	1,580	1,596	1,534
12/10/1996	nq	1,498	1,513	1,518	1,534	1,472
19/10/1996	nq	1,446	1,462	1,467	1,482	1,420
26/10/1996	nq	1,394	1,410	1,415	1,446	1,369
02/11/1996	nq	1,317	1,332	1,338	1,369	1,291
09/11/1996	nq	1,239	1,255	1,260	1,317	1,209
16/11/1996	nq	1,188	1,203	1,245	1,276	1,198
23/11/1996	nq	1,188	1,229	1,270	1,301	1,224
30/11/1996	nq	1,188	1,229	1,270	1,301	1,224
07/12/1996	nq	1,172	1,214	1,255	1,286	1,209
14/12/1996	nq	1,147	1,188	1,229	1,260	1,183
21/12/1996	nq	1,121	1,172	1,214	1,245	1,167
<b>MEDIA</b>	<b>nq</b>	<b>1,275</b>	<b>1,294</b>	<b>1,336</b>	<b>1,356</b>	<b>1,277</b>

nq = non quotati

## BRESCIA 1996 SUINI D'ALLEVAMENTO (Euro/Kg)

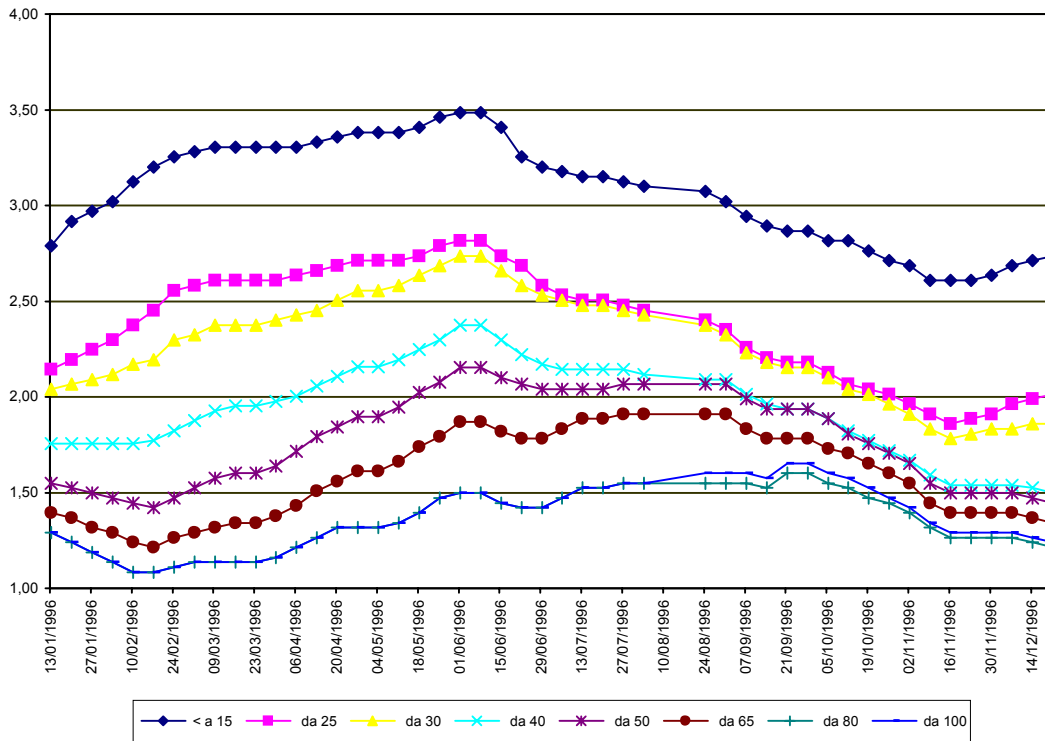

**BRESCIA 1996**  
**SUINI DA MACELLO**  
 (Euro/Kg)

