

Mercato
Mercati nazionali

5.11.1.2



PERUGIA 1996

CAMERA DI COMMERCIO DI PERUGIA

Categoria: SUINI VIVI

Prezzi: (Franco Partenza) Per Kg peso vivo - IVA esclusa

di Cosmino Giovanni Basile

SETTIMANE	SUINI D'ALLEVAMENTO (€/Kg)							
	< a 15	da 25	da 30	da 40	da 50	da 65	da 80	da 100
02/01/1996	2,90	2,17	2,12	1,76	1,60	1,47	1,29	1,32
09/01/1996	2,90	2,17	2,12	1,76	1,60	1,47	1,29	1,32
16/01/1996	2,95	2,25	2,14	1,78	1,58	1,42	1,24	1,27
23/01/1996	3,01	2,30	2,14	1,73	1,52	1,37	1,19	1,21
30/01/1996	3,06	2,35	2,17	1,76	1,52	1,32	1,14	1,16
06/02/1996	3,08	2,38	2,19	1,76	1,50	1,29	1,14	1,14
13/02/1996	3,13	2,43	2,22	1,78	1,50	1,29	1,14	1,14
20/02/1996	3,23	2,50	2,30	1,83	1,52	1,29	1,11	1,11
27/02/1996	3,28	2,56	2,35	1,89	1,58	1,34	1,14	1,14
05/03/1996	3,33	2,61	2,40	1,94	1,63	1,32	1,14	1,16
12/03/1996	3,36	2,63	2,43	1,99	1,68	1,37	1,14	1,16
19/03/1996	3,36	2,63	2,43	1,99	1,70	1,39	1,16	1,19
26/03/1996	3,36	2,63	2,43	1,99	1,70	1,39	1,16	1,19
02/04/1996	3,36	2,63	2,43	2,01	1,76	1,45	1,21	1,24
09/04/1996	3,38	2,66	2,45	2,04	1,81	1,50	1,27	1,29
16/04/1996	3,41	2,69	2,50	2,09	1,86	1,55	1,29	1,29
23/04/1996	3,41	2,69	2,56	2,14	1,91	1,60	1,29	1,29
30/04/1996	3,41	2,69	2,58	2,17	1,96	1,65	1,29	1,29
07/05/1996	3,41	2,69	2,60	2,18	1,98	1,68	1,32	1,32
14/05/1996	3,43	2,71	2,63	2,22	2,01	1,73	1,37	1,37
21/05/1996	3,49	2,76	2,69	2,27	2,12	1,83	1,45	1,45
28/05/1996	3,54	2,81	2,74	2,32	2,17	1,89	1,50	1,50
04/06/1996	3,54	2,81	2,75	2,37	2,21	1,91	1,52	1,52
11/06/1996	3,50	2,77	2,71	2,32	2,21	1,91	1,52	1,52
18/06/1996	3,39	2,67	2,61	2,27	2,16	1,86	1,47	1,47
25/06/1996	3,32	2,59	2,56	2,22	2,11	1,81	1,45	1,45
02/07/1996	3,32	2,59	2,56	2,22	2,11	1,81	1,47	1,47
09/07/1996	3,32	2,59	2,56	2,22	2,11	1,81	1,52	1,52
16/07/1996	3,26	2,54	2,50	2,22	2,13	1,89	1,60	1,60
23/07/1996	3,26	2,54	2,50	2,22	2,13	1,91	1,63	1,63
30/07/1996	3,26	2,54	2,50	2,22	2,13	1,91	1,63	1,63
06/08/1996	3,24	2,52	2,48	2,19	2,13	1,91	1,65	1,65
20/08/1996	3,18	2,44	2,43	2,17	2,13	1,91	1,68	1,68
27/08/1996	3,15	2,44	2,38	2,14	2,13	1,91	1,60	1,60
03/09/1996	3,10	2,39	2,32	2,09	2,08	1,86	1,60	1,60
10/09/1996	3,00	2,28	2,22	1,99	1,98	1,81	1,60	1,55
17/09/1996	3,00	2,28	2,22	1,99	1,98	1,81	1,65	1,60
24/09/1996	3,00	2,28	2,22	1,99	1,95	1,83	1,68	1,65
01/10/1996	2,96	2,25	2,19	1,96	1,92	1,80	1,68	1,65
08/10/1996	2,89	2,17	2,11	1,88	1,84	1,72	1,63	1,60
15/10/1996	2,84	2,12	2,06	1,80	1,77	1,65	1,52	1,52
22/10/1996	2,78	2,07	2,00	1,75	1,70	1,58	1,45	1,47
29/10/1996	2,73	2,01	1,95	1,69	1,65	1,53	1,39	1,42
05/11/1996	2,65	1,94	1,88	1,62	1,58	1,50	1,33	1,35
12/11/1996	2,62	1,91	1,83	1,57	1,52	1,45	1,27	1,29
19/11/1996	2,62	1,91	1,83	1,57	1,52	1,45	1,27	1,29
26/11/1996	2,68	1,96	1,88	1,57	1,52	1,45	1,27	1,29
03/12/1996	2,73	2,01	1,88	1,57	1,52	1,42	1,24	1,27
10/12/1996	2,76	2,05	1,91	1,52	1,47	1,37	1,19	1,21
17/12/1996	2,76	2,05	1,86	1,52	1,47	1,37	1,19	1,21
MEDIA	3,13	2,41	2,31	1,97	1,83	1,61	1,38	1,39

PERUGIA 1996

SETTIMANE	SUINI DA MACELLO (€/Kg)					
	90/115	115/130	130/145	145/160	160/180	> 180
02/01/1996	1,394	1,307	1,358	1,405	1,420	1,353
09/01/1996	1,358	1,270	1,322	1,369	1,384	1,317
16/01/1996	1,307	1,219	1,270	1,317	1,332	1,265
23/01/1996	1,255	1,167	1,219	1,265	1,281	1,214
30/01/1996	1,214	1,126	1,178	1,224	1,239	1,172
06/02/1996	1,188	1,100	1,152	1,198	1,214	1,147
13/02/1996	1,178	1,090	1,141	1,188	1,203	1,136
20/02/1996	1,229	1,121	1,172	1,219	1,234	1,167
27/02/1996	1,229	1,121	1,172	1,198	1,224	1,157
05/03/1996	1,229	1,121	1,162	1,188	1,214	1,147
12/03/1996	1,203	1,095	1,136	1,162	1,188	1,121
19/03/1996	1,188	1,079	1,121	1,147	1,172	1,105
26/03/1996	1,224	1,100	1,131	1,157	1,183	1,116
02/04/1996	1,291	1,141	1,172	1,183	1,209	1,141
09/04/1996	1,343	1,193	1,224	1,234	1,260	1,193
16/04/1996	1,394	1,224	1,255	1,265	1,281	1,214
23/04/1996	1,369	1,183	1,214	1,224	1,239	1,172
30/04/1996	1,343	1,157	1,188	1,198	1,214	1,147
07/05/1996	1,332	1,147	1,178	1,188	1,203	1,136
14/05/1996	1,384	1,167	1,198	1,209	1,224	1,157
21/05/1996	1,472	1,245	1,276	1,286	1,301	1,234
28/05/1996	1,539	1,312	1,343	1,353	1,369	1,301
04/06/1996	1,539	1,312	1,343	1,353	1,369	1,301
11/06/1996	1,498	1,270	1,301	1,312	1,327	1,260
18/06/1996	1,462	1,219	1,250	1,260	1,276	1,209
25/06/1996	1,456	1,214	1,245	1,255	1,270	1,203
02/07/1996	1,549	1,291	1,322	1,332	1,348	1,281
09/07/1996	1,653	1,369	1,400	1,410	1,425	1,358
16/07/1996	1,704	1,420	1,451	1,462	1,477	1,410
23/07/1996	1,725	1,441	1,472	1,482	1,498	1,431
30/07/1996	1,725	1,441	1,472	1,482	1,498	1,431
06/08/1996	1,746	1,462	1,493	1,503	1,518	1,451
20/08/1996	1,813	1,549	1,580	1,591	1,606	1,529
27/08/1996	1,813	1,560	1,591	1,601	1,617	1,539
03/09/1996	1,761	1,518	1,549	1,560	1,575	1,498
10/09/1996	1,709	1,482	1,513	1,524	1,539	1,462
17/09/1996	1,766	1,570	1,601	1,611	1,627	1,549
24/09/1996	1,818	1,622	1,653	1,663	1,678	1,601
01/10/1996	1,756	1,586	1,617	1,637	1,653	1,575
08/10/1996	1,627	1,482	1,513	1,534	1,549	1,472
15/10/1996	1,524	1,394	1,446	1,482	1,498	1,420
22/10/1996	1,462	1,332	1,384	1,482	1,451	1,374
29/10/1996	1,394	1,291	1,343	1,405	1,374	1,296
05/11/1996	1,281	1,193	1,245	1,317	1,338	1,239
12/11/1996	1,203	1,131	1,183	1,260	1,281	1,183
19/11/1996	1,214	1,141	1,193	1,270	1,291	1,193
26/11/1996	1,229	1,157	1,209	1,291	1,312	1,209
03/12/1996	1,214	1,141	1,193	1,270	1,291	1,193
10/12/1996	1,193	1,121	1,172	1,250	1,270	1,172
17/12/1996	1,178	1,105	1,157	1,234	1,255	1,157
MEDIA	1,433	1,270	1,309	1,340	1,356	1,282

PERUGIA 1996
SUINI D'ALLEVAMENTO
 (Euro/Kg)

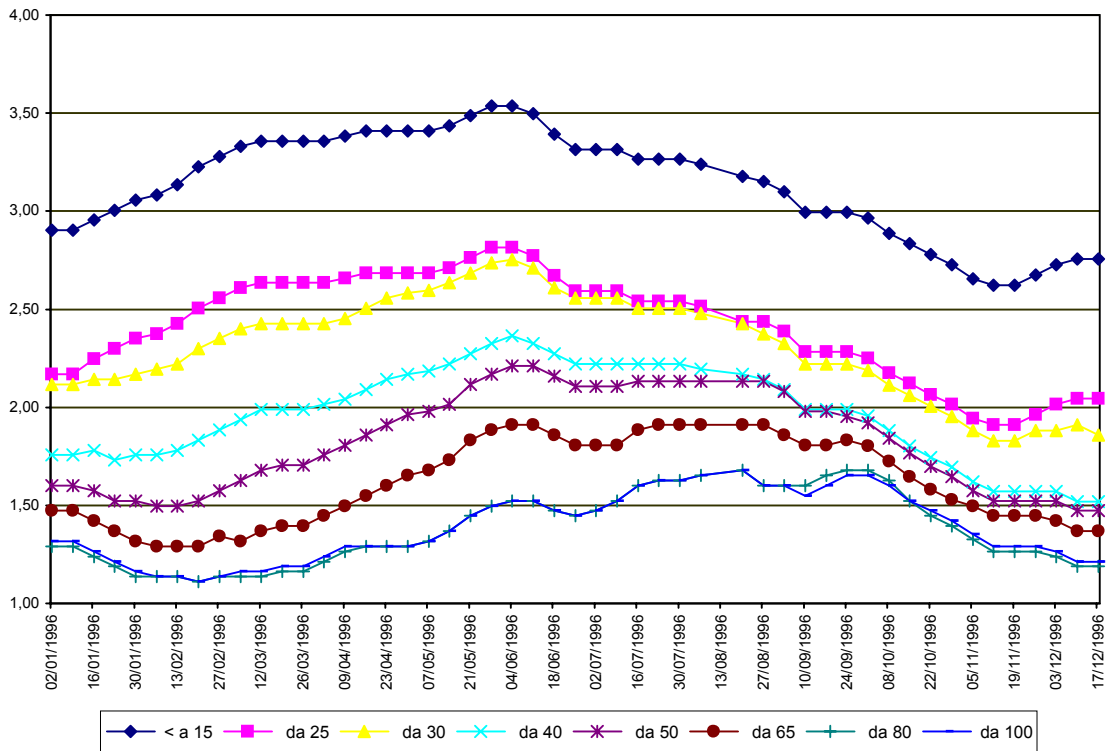

PERUGIA 1996
SUINI DA MACELLO
 (Euro/Kg)

