



MILANO 1990

CAMERA DI COMMERCIO DI MILANO

Categoria: SUINI VIVI

Prezzi: (Franco Partenza) Per Kg peso vivo - IVA esclusa

di Cosmino Giovanni Basile

SETTIMANE	SUINI D'ALLEVAMENTO (€/Kg)							
	< a 15	da 25	da 30	da 40	da 50	da 65	da 80	da 100
05/01/1990	2,40	1,86	1,73	1,58	1,47	1,35	1,23	1,12
12/01/1990	2,43	1,89	1,76	1,58	1,45	1,33	1,20	1,12
19/01/1990	2,43	1,89	1,76	1,58	1,43	1,31	1,19	1,11
26/01/1990	2,50	1,96	1,81	1,58	1,40	1,29	1,16	1,08
02/02/1990	2,58	2,04	1,86	1,60	1,38	1,26	1,14	1,05
09/02/1990	2,63	2,09	1,89	1,60	1,35	1,23	1,11	1,03
16/02/1990	2,69	2,14	1,91	1,60	1,33	1,21	1,08	1,01
23/02/1990	2,69	2,14	1,91	1,58	1,30	1,18	1,06	0,98
02/03/1990	2,66	2,12	1,89	1,55	1,28	1,16	1,03	0,96
09/03/1990	2,63	2,09	1,86	1,52	1,25	1,13	1,01	0,93
16/03/1990	2,63	2,09	1,86	1,52	1,25	1,13	1,01	0,93
23/03/1990	2,66	2,12	1,93	1,60	1,33	1,17	1,03	0,96
30/03/1990	2,69	2,14	1,98	1,68	1,40	1,24	1,09	1,01
06/04/1990	2,71	2,17	2,00	1,76	1,48	1,32	1,14	1,06
13/04/1990	2,74	2,19	2,08	1,83	1,56	1,40	1,21	1,14
20/04/1990	2,76	2,22	2,13	1,91	1,64	1,48	1,27	1,19
27/04/1990	2,79	2,25	2,16	1,96	1,71	1,53	1,32	1,24
04/05/1990	2,79	2,25	2,16	1,96	1,71	1,53	1,32	1,24
11/05/1990	2,79	2,25	2,16	1,96	1,71	1,53	1,32	1,24
18/05/1990	2,76	2,22	2,13	1,96	1,71	1,53	1,32	1,24
25/05/1990	2,74	2,19	2,11	1,96	1,69	1,50	1,29	1,21
01/06/1990	2,74	2,19	2,11	1,94	1,69	1,50	1,29	1,21
08/06/1990	2,76	2,22	2,13	1,96	1,71	1,53	1,32	1,24
15/06/1990	2,76	2,22	2,16	2,00	1,75	1,56	1,35	1,28
22/06/1990	2,78	2,24	2,17	2,01	1,77	1,58	1,37	1,29
29/06/1990	2,78	2,24	2,17	2,01	1,77	1,58	1,37	1,29
06/07/1990	2,73	2,18	2,12	2,00	1,75	1,56	1,35	1,28
13/07/1990	2,69	2,14	2,08	1,98	1,74	1,55	1,34	1,26
20/07/1990	2,69	2,14	2,08	1,98	1,74	1,55	1,34	1,26
27/07/1990	2,66	2,12	2,06	1,96	1,74	1,55	1,34	1,26
03/08/1990	2,61	2,07	2,00	1,93	1,71	1,55	1,34	1,26
24/08/1990	2,50	1,99	1,93	1,85	1,66	1,50	1,29	1,21
31/08/1990	2,43	1,91	1,85	1,78	1,61	1,45	1,23	1,16
07/09/1990	2,35	1,83	1,77	1,70	1,55	1,39	1,21	1,13
14/09/1990	2,25	1,73	1,69	1,62	1,50	1,34	1,16	1,08
21/09/1990	2,22	1,70	1,67	1,60	1,45	1,32	1,13	1,08
28/09/1990	2,22	1,70	1,67	1,57	1,43	1,29	1,11	1,08
05/10/1990	2,22	1,70	1,67	1,57	1,43	1,29	1,11	1,08
12/10/1990	2,22	1,70	1,67	1,57	1,43	1,29	1,11	1,08
19/10/1990	2,19	1,68	1,63	1,53	1,38	1,27	1,09	1,06
26/10/1990	2,14	1,63	1,58	1,48	1,35	1,23	1,09	1,06
02/11/1990	2,10	1,59	1,53	1,44	1,31	1,19	1,09	1,06
09/11/1990	2,05	1,53	1,48	1,38	1,27	1,15	1,07	1,05
16/11/1990	2,00	1,48	1,43	1,33	1,22	1,10	1,02	1,00
23/11/1990	1,96	1,45	1,39	1,30	1,18	1,06	0,99	0,96
30/11/1990	1,91	1,39	1,34	1,24	1,13	1,01	0,93	0,91
14/12/1990	1,89	1,37	1,29	1,19	1,08	0,96	0,91	0,88
21/12/1990	1,89	1,37	1,29	1,19	1,08	0,96	0,91	0,88
MEDIA	2,49	1,96	1,85	1,69	1,48	1,34	1,17	1,11

nq = non quotati

MILANO 1990

SETTIMANE	SUINI DA MACELLO (€/Kg)						
	90/115	da 115	da 130	da 144	da 156	da 176	> 176
05/01/1990	1,188	1,162	1,188	1,281	1,363	1,363	1,260
12/01/1990	1,162	1,141	1,167	1,270	1,369	1,369	1,265
19/01/1990	1,110	1,105	1,131	1,239	1,348	1,348	1,245
26/01/1990	1,033	1,043	1,069	1,188	1,307	1,307	1,203
02/02/1990	1,033	1,017	1,043	1,162	1,270	1,270	1,167
09/02/1990	1,007	0,981	1,007	1,116	1,214	1,214	1,136
16/02/1990	0,971	0,945	0,971	1,059	1,157	1,157	1,085
23/02/1990	0,930	0,904	0,930	1,007	1,095	1,095	1,033
02/03/1990	0,904	0,878	0,904	0,966	1,038	1,038	0,981
09/03/1990	0,904	0,878	0,904	0,955	1,012	1,012	0,955
16/03/1990	0,924	0,899	0,924	0,976	1,023	1,023	0,966
23/03/1990	0,981	0,955	0,981	1,033	1,069	1,069	1,012
30/03/1990	1,028	0,992	1,017	1,074	1,110	1,110	1,054
06/04/1990	1,028	0,992	1,017	1,074	1,110	1,110	1,054
13/04/1990	1,028	0,992	1,017	1,074	1,110	1,110	1,054
20/04/1990	1,054	1,017	1,043	1,090	1,126	1,126	1,069
27/04/1990	1,095	1,059	1,085	1,121	1,157	1,157	1,100
04/05/1990	1,095	1,048	1,074	1,110	1,147	1,147	1,090
11/05/1990	1,064	1,017	1,074	1,079	1,116	1,116	1,059
18/05/1990	1,020	0,981	1,007	1,043	1,079	1,079	1,023
25/05/1990	1,020	0,955	0,981	1,017	1,054	1,054	0,997
01/06/1990	1,046	0,981	1,007	1,038	1,074	1,074	1,017
08/06/1990	1,066	1,002	1,028	1,054	1,090	1,090	1,033
15/06/1990	1,082	1,012	1,038	1,064	1,095	1,095	1,038
22/06/1990	1,082	1,012	1,038	1,064	1,095	1,095	1,038
29/06/1990	1,056	0,986	1,012	1,038	1,069	1,069	1,012
06/07/1990	1,020	0,950	0,976	1,002	1,033	1,033	0,976
13/07/1990	1,020	0,950	0,976	1,002	1,033	1,033	0,976
20/07/1990	1,105	1,033	1,048	1,069	1,090	1,090	1,033
27/07/1990	1,157	1,085	1,100	1,121	1,141	1,141	1,085
03/08/1990	1,157	1,085	1,100	1,121	1,141	1,141	1,085
24/08/1990	1,157	1,085	1,100	1,121	1,141	1,141	1,085
31/08/1990	1,157	1,085	1,100	1,121	1,141	1,141	1,085
07/09/1990	1,157	1,074	1,090	1,110	1,131	1,131	1,033
14/09/1990	1,123	1,051	1,066	1,087	1,108	1,108	1,010
21/09/1990	1,123	1,051	1,066	1,095	1,116	1,116	1,010
28/09/1990	1,141	1,069	1,085	1,128	1,149	1,149	1,023
05/10/1990	1,157	1,085	1,100	1,154	1,175	1,175	1,038
12/10/1990	1,157	1,085	1,100	1,154	1,175	1,175	1,038
19/10/1990	1,131	1,059	1,074	1,134	1,154	1,154	1,017
26/10/1990	1,097	1,025	1,041	1,100	1,121	1,121	0,984
02/11/1990	1,079	1,007	1,023	1,090	1,110	1,110	0,981
09/11/1990	1,085	1,012	1,028	1,095	1,116	1,116	0,986
16/11/1990	1,054	0,981	0,997	1,077	1,097	1,097	0,968
23/11/1990	1,033	0,966	0,981	1,069	1,090	1,090	0,961
30/11/1990	0,997	0,930	0,945	1,028	1,069	1,069	0,940
14/12/1990	0,950	0,883	0,899	0,992	1,033	1,033	0,904
21/12/1990	0,935	0,878	0,893	0,986	1,028	1,028	0,899
MEDIA	1,060	1,008	1,030	1,084	1,127	1,127	1,043

MILANO 1990
SUINI D'ALLEVAMENTO
 (Euro/Kg)

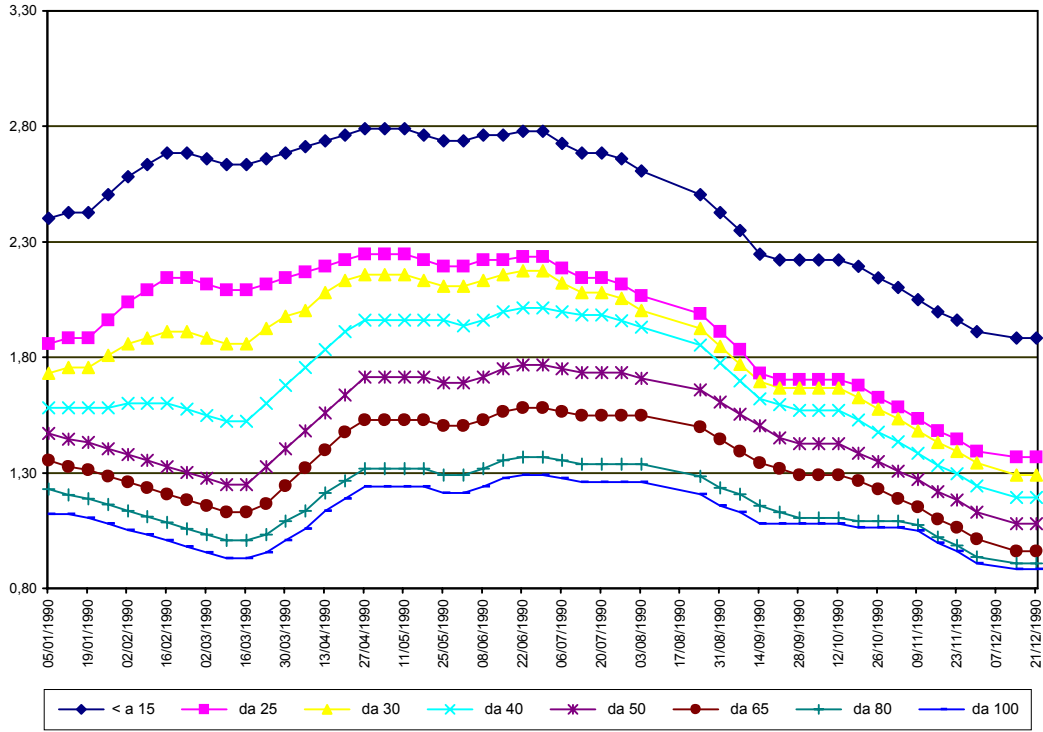

MILANO 1990
SUNI DA MACELLO
 (Euro/Kg)

