



**BRESCIA 2016**

CAMERA DI COMMERCIO DI BRESCIA

Categoria: SUINI VIVI

Prezzi: (Franco Partenza) Per Kg peso vivo - IVA esclusa

SETTIMANE	SUINI D'ALLEVAMENTO (€/Kg)							
	< a 15	da 25	da 30	da 40	da 50	da 65	da 80	da 100
14/01/2016	3,800	2,600	2,230	1,820	1,580	1,450	1,360	1,340
21/01/2016	3,900	2,700	2,330	1,920	1,580	1,450	1,360	1,340
28/01/2016	4,000	2,750	2,400	1,940	1,600	1,450	1,360	1,340
04/02/2016	4,300	2,900	2,500	1,960	1,600	1,450	1,360	1,340
11/02/2016	4,300	2,900	2,600	2,060	1,650	1,450	1,360	1,340
18/02/2016	4,390	2,980	2,700	2,160	1,700	1,500	1,360	1,340
25/02/2016	4,440	3,030	2,790	2,260	1,780	1,520	1,360	1,340
03/03/2016	4,490	3,080	2,900	2,310	1,860	1,520	1,360	1,340
10/03/2016	4,490	3,140	2,960	2,390	1,960	1,560	1,360	1,340
17/03/2016	4,490	3,240	3,020	2,450	2,040	1,620	1,360	1,340
24/03/2016	4,490	3,300	3,050	2,530	2,120	1,690	1,380	1,360
31/03/2016	4,490	3,320	3,070	2,550	2,170	1,750	1,380	1,360
07/04/2016	4,490	3,320	3,070	2,590	2,200	1,760	1,430	1,360
14/04/2016	4,420	3,310	3,040	2,590	2,200	1,760	1,450	1,360
21/04/2016	4,320	3,210	2,940	2,540	2,170	1,760	1,450	1,360
28/04/2016	4,170	3,110	2,840	2,490	2,150	1,710	1,450	1,360
05/05/2016	4,070	3,030	2,740	2,430	2,130	1,710	1,430	1,360
12/05/2016	3,980	2,950	2,670	2,390	2,110	1,710	1,430	1,380
19/05/2016	3,920	2,900	2,640	2,370	2,100	1,710	1,450	1,400
26/05/2016	3,780	2,760	2,500	2,290	2,050	1,710	1,490	1,440
09/06/2016	3,780	2,760	2,500	2,290	2,050	1,710	1,520	1,450
16/06/2016	3,800	2,780	2,520	2,310	2,070	1,730	1,530	1,450
23/06/2016	3,840	2,820	2,570	2,320	2,070	1,730	1,540	1,470
30/06/2016	3,840	2,820	2,570	2,320	2,070	1,730	1,560	1,490
07/07/2016	3,840	2,820	2,570	2,320	2,070	1,730	1,560	1,490
14/07/2016	3,840	2,870	2,600	2,320	2,070	1,730	1,600	1,510
21/07/2016	3,900	2,900	2,600	2,320	2,070	1,730	1,600	1,510
28/07/2016	3,920	2,920	2,600	2,320	2,070	1,730	1,620	1,530
04/08/2016	3,920	2,920	2,600	2,320	2,070	1,730	1,640	1,550
25/08/2016	3,920	2,920	2,650	2,320	2,070	1,730	1,670	1,570
01/09/2016	3,920	2,940	2,670	2,330	2,080	1,740	1,670	1,570
08/09/2016	3,950	2,950	2,670	2,330	2,080	1,740	1,690	1,590
15/09/2016	4,010	2,970	2,690	2,350	2,100	1,760	1,710	1,610
22/09/2016	4,030	2,990	2,710	2,370	2,120	1,780	1,730	1,630
29/09/2016	4,030	3,000	2,720	2,380	2,120	1,780	1,730	1,630
06/10/2016	4,030	3,000	2,720	2,380	2,120	1,780	1,730	1,630
13/10/2016	4,030	3,000	2,720	2,380	2,120	1,780	1,730	1,630
20/10/2016	4,030	3,000	2,720	2,380	2,120	1,780	1,730	1,630
27/10/2016	4,000	2,970	2,690	2,370	2,090	1,750	1,700	1,600
03/11/2016	3,950	2,920	2,640	2,350	2,090	1,730	1,680	1,580
10/11/2016	3,880	2,860	2,580	2,310	2,050	1,690	1,640	1,540
17/11/2016	3,830	2,810	2,540	2,270	2,020	1,670	1,620	1,520
24/11/2016	3,830	2,790	2,520	2,250	2,020	1,670	1,620	1,520
01/12/2016	3,850	2,790	2,520	2,250	2,040	1,710	1,620	1,520
15/12/2016	3,950	2,810	2,540	2,250	2,040	1,710	1,620	1,520
22/12/2016	3,980	2,840	2,570	2,270	2,040	1,710	1,620	1,520
<b>MEDIA</b>	<b>4,057</b>	<b>2,950</b>	<b>2,674</b>	<b>2,313</b>	<b>2,015</b>	<b>1,680</b>	<b>1,535</b>	<b>1,465</b>

**BRESCIA 2016**

SETTIMANE	SUINI DA MACELLO (€/Kg)							
	90/115	115/130	130/144	144/156	156/176	176/180	180/185	> 185
14/01/2016	nq	1,190	1,200	1,230	1,320	1,300	1,260	1,210
21/01/2016	nq	1,190	1,200	1,230	1,320	1,300	1,260	1,210
28/01/2016	nq	1,190	1,200	1,210	1,300	1,280	1,240	1,190
04/02/2016	nq	1,170	1,180	1,190	1,280	1,260	1,220	1,170
11/02/2016	nq	1,130	1,140	1,150	1,240	1,220	1,180	1,130
18/02/2016	nq	1,110	1,120	1,130	1,220	1,200	1,160	1,110
25/02/2016	nq	1,110	1,120	1,130	1,220	1,200	1,160	1,110
03/03/2016	nq	1,120	1,130	1,140	1,230	1,210	1,170	1,120
10/03/2016	nq	1,140	1,150	1,160	1,250	1,230	1,190	1,140
17/03/2016	nq	1,140	1,150	1,200	1,290	1,270	1,230	1,180
24/03/2016	nq	1,140	1,170	1,220	1,310	1,290	1,250	1,200
31/03/2016	nq	1,140	1,170	1,220	1,310	1,290	1,250	1,200
07/04/2016	nq	1,140	1,170	1,220	1,310	1,290	1,250	1,200
14/04/2016	nq	1,140	1,090	1,140	1,230	1,210	1,170	1,120
21/04/2016	nq	1,140	1,090	1,140	1,230	1,210	1,170	1,120
28/04/2016	nq	1,140	1,090	1,140	1,230	1,210	1,170	1,120
05/05/2016	nq	1,140	1,120	1,170	1,260	1,240	1,200	1,150
12/05/2016	nq	1,170	1,150	1,210	1,300	1,280	1,240	1,190
19/05/2016	nq	1,190	1,180	1,240	1,330	1,310	1,270	1,220
26/05/2016	nq	1,230	1,220	1,280	1,370	1,350	1,310	1,260
09/06/2016	nq	1,230	1,220	1,280	1,370	1,350	1,310	1,260
16/06/2016	nq	1,240	1,230	1,290	1,380	1,360	1,320	1,270
23/06/2016	nq	1,260	1,250	1,310	1,400	1,380	1,340	1,290
30/06/2016	nq	1,290	1,280	1,340	1,430	1,410	1,370	1,320
07/07/2016	nq	1,300	1,300	1,360	1,450	1,430	1,390	1,340
14/07/2016	nq	1,320	1,340	1,400	1,490	1,470	1,430	1,380
21/07/2016	nq	1,370	1,390	1,460	1,550	1,530	1,490	1,440
28/07/2016	nq	1,400	1,420	1,490	1,580	1,560	1,520	1,470
04/08/2016	nq	1,430	1,450	1,520	1,610	1,590	1,550	1,500
25/08/2016	nq	1,480	1,500	1,570	1,700	1,650	1,610	1,560
01/09/2016	nq	1,460	1,480	1,550	1,680	1,630	1,590	1,540
08/09/2016	nq	1,480	1,520	1,570	1,700	1,650	1,610	1,560
15/09/2016	nq	1,500	1,540	1,590	1,720	1,670	1,630	1,580
22/09/2016	nq	1,520	1,560	1,610	1,740	1,690	1,650	1,600
29/09/2016	nq	1,520	1,560	1,610	1,740	1,690	1,650	1,600
06/10/2016	nq	1,520	1,560	1,610	1,740	1,690	1,650	1,600
13/10/2016	nq	1,470	1,510	1,560	1,690	1,650	1,600	1,550
20/10/2016	nq	1,440	1,480	1,530	1,660	1,620	1,570	1,520
27/10/2016	nq	1,400	1,440	1,490	1,620	1,580	1,530	1,480
03/11/2016	nq	1,360	1,400	1,450	1,580	1,540	1,490	1,440
10/11/2016	nq	1,340	1,380	1,430	1,560	1,520	1,470	1,420
17/11/2016	nq	1,340	1,380	1,430	1,560	1,520	1,470	1,420
24/11/2016	nq	1,370	1,410	1,460	1,590	1,550	1,500	1,450
01/12/2016	nq	1,390	1,430	1,480	1,610	1,570	1,520	1,470
15/12/2016	nq	1,520	1,530	1,560	1,640	1,600	1,550	1,500
22/12/2016	nq	1,540	1,550	1,580	1,660	1,620	1,570	1,520
<b>MEDIA</b>	<b>nq</b>	<b>1,295</b>	<b>1,308</b>	<b>1,354</b>	<b>1,457</b>	<b>1,428</b>	<b>1,385</b>	<b>1,335</b>

*nq = non quotati*

**BRESCIA 2016**  
**TREND SUINI D'ALLEVAMENTO**  
**(Euro/kg)**

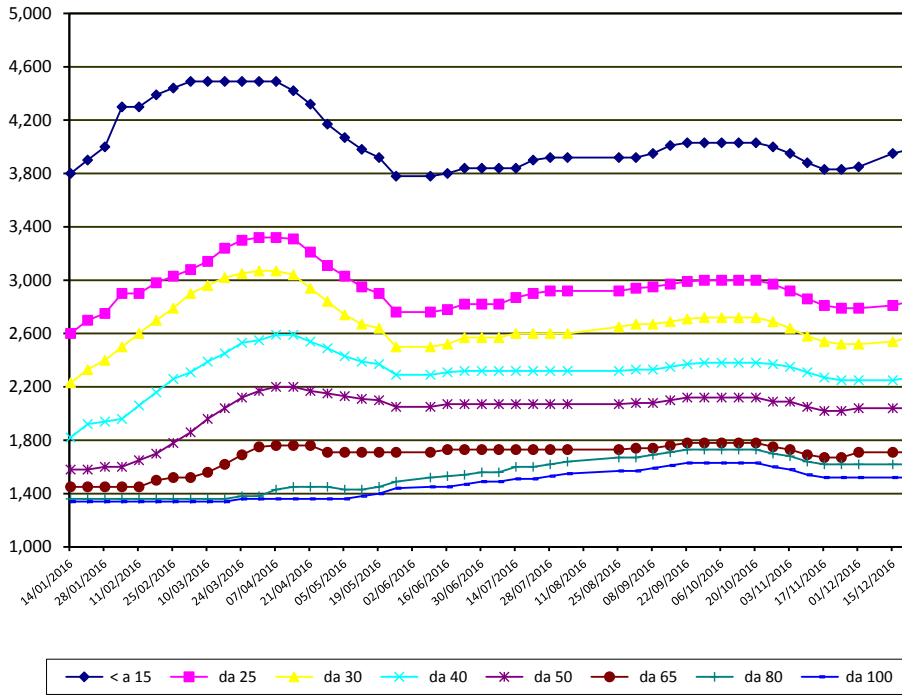

nq = non quotati

**BRESCIA 2016**  
**TREND SUINI DA MACELLO**  
**(Euro/kg)**

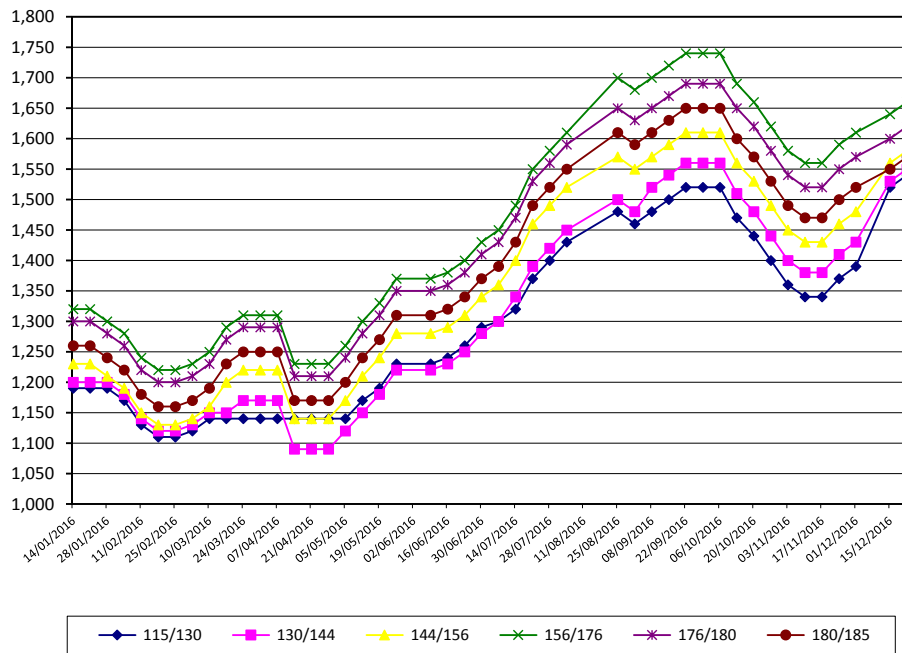

nq = non quotati