

REGGIO EMILIA 1990

CAMERA DI COMMERCIO DI REGGIO EMILIA

Categoria: SUINI VIVI

Prezzi: (Franco Partenza) Per Kg peso vivo - IVA esclusa

di Cosmino Giovanni Basile

SETTIMANE	SUINI D'ALLEVAMENTO (€/Kg)							
	< a 15	da 25	da 30	da 40	da 50	da 65	da 80	da 100
02/01/1990	2,69	2,03	1,93	1,72	1,51	1,35	1,24	1,14
09/01/1990	2,69	2,03	1,93	1,72	1,50	1,34	1,22	1,12
16/01/1990	2,69	2,03	1,93	1,72	1,50	1,34	1,22	1,12
23/01/1990	2,74	2,09	1,98	1,75	1,50	1,34	1,22	1,12
30/01/1990	2,76	2,11	2,01	1,75	1,50	1,31	1,20	1,09
06/02/1990	2,76	2,11	2,01	1,75	1,50	1,31	1,20	1,09
13/02/1990	2,77	2,13	2,02	1,75	1,47	1,28	1,16	1,05
20/02/1990	2,78	2,14	2,03	1,75	1,44	1,25	1,13	1,03
27/02/1990	2,78	2,14	2,03	1,75	1,42	1,21	1,08	1,03
06/03/1990	2,76	2,12	2,00	1,72	1,39	1,16	1,03	0,98
13/03/1990	2,73	2,09	1,99	1,70	1,39	1,16	1,03	0,98
20/03/1990	2,76	2,12	2,01	1,76	1,42	1,18	1,06	1,01
27/03/1990	2,79	2,19	2,07	1,83	1,50	1,23	1,11	1,06
03/04/1990	2,81	2,19	2,09	1,89	1,55	1,29	1,16	1,11
10/04/1990	2,84	2,25	2,12	1,94	1,60	1,34	1,21	1,16
17/04/1990	2,87	2,25	2,14	1,96	1,65	1,39	1,27	1,21
24/04/1990	2,92	2,30	2,19	2,01	1,70	1,44	1,32	1,24
01/05/1990	2,94	2,35	2,25	2,07	1,76	1,49	1,37	1,27
08/05/1990	2,92	2,32	2,22	2,04	1,73	1,47	1,34	1,24
15/05/1990	2,92	2,32	2,22	2,04	1,73	1,47	1,34	1,24
22/05/1990	2,88	2,28	2,18	2,00	1,73	1,47	1,34	1,19
29/05/1990	2,88	2,28	2,18	2,00	1,73	1,47	1,33	1,17
05/06/1990	2,88	2,28	2,18	2,00	1,73	1,47	1,33	1,17
12/06/1990	2,88	2,28	2,21	2,00	1,73	1,47	1,33	1,17
19/06/1990	2,88	2,28	2,23	2,02	1,77	1,51	1,35	1,20
26/06/1990	2,88	2,28	2,23	2,02	1,77	1,51	1,35	1,20
03/07/1990	2,85	2,26	2,21	2,00	1,75	1,49	1,33	1,18
10/07/1990	2,79	2,19	2,15	1,94	1,71	1,45	1,30	1,14
17/07/1990	2,76	2,16	2,12	1,91	1,71	1,45	1,30	1,14
24/07/1990	2,76	2,16	2,12	1,91	1,71	1,45	1,30	1,14
31/07/1990	2,73	2,14	2,09	1,91	1,71	1,45	1,30	1,14
07/08/1990	2,69	2,11	2,07	1,91	1,71	1,45	1,30	1,14
21/08/1990	2,63	2,07	2,04	1,89	1,71	1,45	1,30	1,14
28/08/1990	2,58	2,01	2,00	1,86	1,69	1,43	1,27	1,12
04/09/1990	2,50	1,94	1,92	1,78	1,61	1,39	1,24	1,12
11/09/1990	2,43	1,86	1,84	1,73	1,56	1,34	1,19	1,12
18/09/1990	2,35	1,78	1,77	1,65	1,48	1,29	1,16	1,12
25/09/1990	2,35	1,78	1,77	1,65	1,48	1,29	1,16	1,12
02/10/1990	2,32	1,76	1,74	1,63	1,46	1,29	1,16	1,17
09/10/1990	2,30	1,73	1,71	1,60	1,46	1,29	1,16	1,17
16/10/1990	2,30	1,73	1,71	1,60	1,46	1,29	1,16	1,17
23/10/1990	2,26	1,69	1,67	1,56	1,42	1,25	1,12	1,13
30/10/1990	2,21	1,64	1,62	1,51	1,36	1,20	1,11	1,11
06/11/1990	2,10	1,53	1,52	1,40	1,26	1,15	1,05	1,06
13/11/1990	2,08	1,51	1,47	1,35	1,21	1,09	1,00	1,01
20/11/1990	2,05	1,48	1,42	1,30	1,16	1,04	0,98	0,98
27/11/1990	2,02	1,46	1,39	1,28	1,13	1,02	0,98	0,98
04/12/1990	1,97	1,43	1,36	1,25	1,11	0,99	0,98	0,98
11/12/1990	1,97	1,43	1,36	1,25	1,11	0,99	0,98	0,98
18/12/1990	1,97	1,43	1,36	1,25	1,11	0,99	0,98	0,98
MEDIA	2,60	2,01	1,94	1,76	1,53	1,32	1,20	1,11

REGGIO EMILIA 1990

SETTIMANE	SUINI DA MACELLO (€/Kg)					
	90/115	115/130	130/145	145/160	160/180	> 180
02/01/1990	1,203	1,239	1,317	1,348	1,363	1,327
09/01/1990	1,162	1,219	1,307	1,353	1,369	1,332
16/01/1990	1,162	1,219	1,307	1,353	1,369	1,332
23/01/1990	1,110	1,178	1,276	1,327	1,343	1,307
30/01/1990	1,085	1,152	1,229	1,281	1,296	1,270
06/02/1990	1,059	1,126	1,188	1,239	1,255	1,229
13/02/1990	1,043	1,085	1,136	1,188	1,203	1,178
20/02/1990	0,992	1,033	1,085	1,136	1,152	1,126
27/02/1990	0,955	0,966	1,017	1,069	1,085	1,059
06/03/1990	0,930	0,940	0,966	1,017	1,033	1,007
13/03/1990	0,930	0,940	0,961	1,012	1,028	1,002
20/03/1990	0,961	0,971	0,992	1,043	1,059	1,033
27/03/1990	1,033	1,033	1,043	1,090	1,105	1,079
03/04/1990	1,069	1,059	1,069	1,116	1,131	1,105
10/04/1990	1,069	1,059	1,069	1,116	1,131	1,105
17/04/1990	1,069	1,059	1,069	1,116	1,131	1,105
24/04/1990	1,121	1,110	1,121	1,141	1,157	1,131
01/05/1990	1,136	1,126	1,136	1,152	1,167	1,141
08/05/1990	1,121	1,110	1,121	1,136	1,152	1,126
15/05/1990	1,121	1,085	1,085	1,100	1,116	1,090
22/05/1990	1,079	1,069	1,054	1,069	1,085	1,059
29/05/1990	1,079	1,064	1,048	1,064	1,079	1,054
05/06/1990	1,116	1,090	1,074	1,090	1,105	1,079
12/06/1990	1,126	1,090	1,074	1,090	1,105	1,079
19/06/1990	1,126	1,090	1,074	1,090	1,105	1,079
26/06/1990	1,126	1,090	1,074	1,090	1,105	1,079
03/07/1990	1,105	1,043	1,028	1,043	1,059	1,033
10/07/1990	1,095	1,017	1,002	1,017	1,033	1,007
17/07/1990	1,136	1,059	1,043	1,059	1,074	1,048
24/07/1990	1,214	1,136	1,116	1,131	1,147	1,121
31/07/1990	1,219	1,141	1,121	1,136	1,152	1,126
07/08/1990	1,219	1,141	1,121	1,136	1,152	1,126
21/08/1990	1,219	1,141	1,121	1,136	1,152	1,126
28/08/1990	1,219	1,141	1,121	1,136	1,152	1,126
04/09/1990	1,209	1,131	1,110	1,136	1,152	1,100
11/09/1990	1,188	1,116	1,095	1,121	1,136	1,074
18/09/1990	1,172	1,100	1,079	1,105	1,121	1,059
25/09/1990	1,193	1,121	1,100	1,126	1,141	1,079
02/10/1990	1,214	1,152	1,131	1,157	1,172	1,110
09/10/1990	1,214	1,167	1,152	1,178	1,193	1,131
16/10/1990	1,203	1,157	1,141	1,167	1,183	1,121
23/10/1990	1,110	1,131	1,116	1,141	1,157	1,095
30/10/1990	1,121	1,110	1,095	1,121	1,136	1,074
06/11/1990	1,105	1,100	1,090	1,116	1,131	1,069
13/11/1990	1,085	1,085	1,079	1,105	1,121	1,059
20/11/1990	1,059	1,059	1,064	1,090	1,105	1,043
27/11/1990	1,043	1,048	1,059	1,085	1,100	1,038
04/12/1990	1,007	1,017	1,038	1,059	1,079	1,017
11/12/1990	0,981	0,992	1,012	1,038	1,054	0,992
18/12/1990	0,961	0,971	0,992	1,017	1,033	0,971
MEDIA	1,105	1,090	1,098	1,128	1,143	1,105

REGGIO EMILIA 1990 SUNI D'ALLEVAMENTO (Euro/Kg)

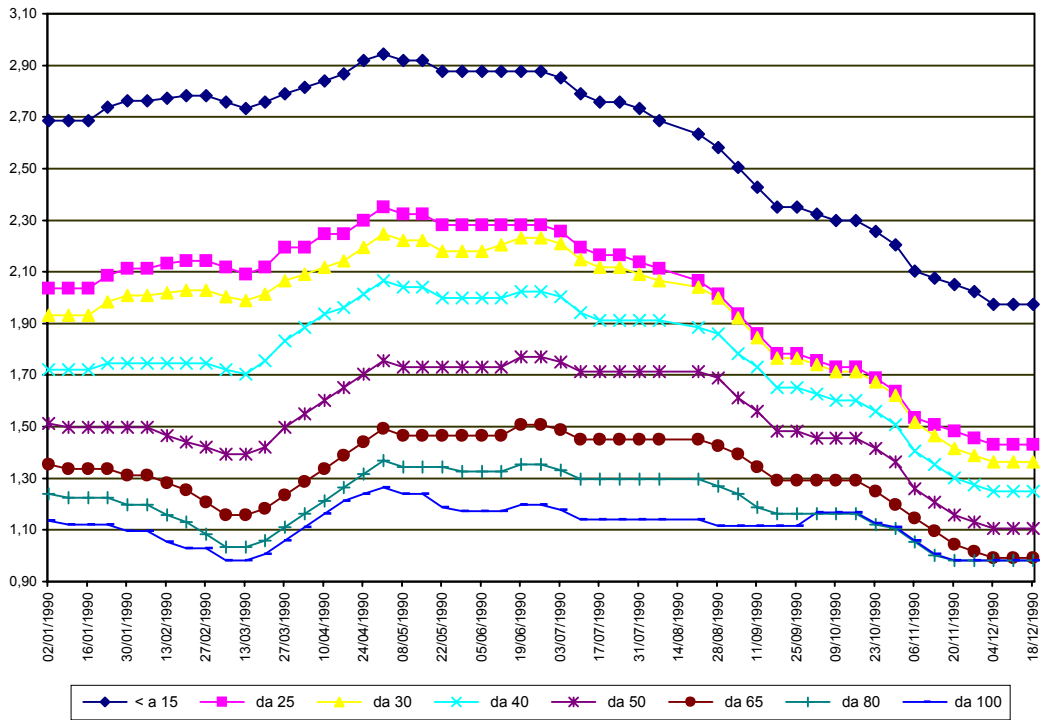

REGGIO EMILIA 1990
SUINI DA MACELLO
 (Euro/Kg)

