



12/2019

Mercato
Mercati nazionali

5.17.10

ERSAF
ENTE REGIONALE PER I SERVIZI
ALL'AGRICOLTURA E ALLE FORESTE

COMMISSIONE UNICA NAZIONALE 2019

SEDE PRESSO LA CAMERA DI COMMERCIO DI MANTOVA

Categoria: SUINI VIVI

Prezzi: (Franco Partenza) Per Kg peso vivo - IVA esclusa

di Cosmino Giovanni Basile

SETTIMANE	Da 7 kg €/capo	SUINI D'ALLEVAMENTO (€/Kg)							
		da 15	da 25	da 30	da 40	da 50	da 65	da 80	da 100
03/01/2019	53,800	4,180	2,702	2,300	1,843	1,637	1,415	1,405	1,340
10/01/2019	54,000	4,240	2,752	2,342	1,863	1,637	1,405	1,395	1,330
17/01/2019	54,000	4,300	2,802	2,384	1,893	1,637	1,405	1,395	1,330
24/01/2019	54,000	4,345	2,852	2,426	1,928	1,647	1,405	1,395	1,330
31/01/2019	54,000	4,380	2,902	2,474	1,968	1,667	1,405	1,395	1,330
07/02/2019	54,000	4,410	2,952	2,524	2,018	1,707	1,405	1,395	1,330
14/02/2019	54,000	4,435	3,002	2,594	2,083	1,757	1,405	1,395	1,330
21/02/2019	53,750	4,450	3,032	2,654	2,133	1,797	1,415	1,395	1,310
28/02/2019	53,250	4,455	3,062	2,684	2,163	1,827	1,415	1,395	1,290
07/03/2019	53,250	4,455	3,082	2,704	2,193	1,857	1,455	1,375	1,270
14/03/2019	52,500	4,455	3,082	2,704	2,233	1,892	1,495	1,355	1,270
21/03/2019	51,500	4,435	3,082	2,704	2,253	1,927	1,535	1,355	1,270
28/03/2019	50,500	4,415	3,082	2,704	2,273	1,962	1,575	1,375	1,280
04/04/2019	50,000	4,405	3,107	2,744	2,303	1,997	1,595	1,395	1,300
11/04/2019	50,000	4,405	3,147	2,796	2,343	2,032	1,630	1,425	1,330
18/04/2019	50,000	4,405	3,202	2,861	2,398	2,092	1,690	1,475	1,380
24/04/2019	50,000	4,415	3,257	2,926	2,453	2,152	1,750	1,525	1,430
02/05/2019									
09/05/2019									
16/05/2019									
23/05/2019									
30/05/2019									
06/06/2019									
13/06/2019									
20/06/2019									
27/06/2019									
04/07/2019									
11/07/2019									
18/07/2019									
25/07/2019									
01/08/2019									
08/08/2019									
16/08/2019									
22/08/2019									
29/08/2019									
05/09/2019									
12/09/2019									
19/09/2019									
26/09/2019									
03/10/2019									
10/10/2019									
17/10/2019									
24/10/2019									
30/10/2019									
07/11/2019									
14/11/2019									
21/11/2019									
28/11/2019									
05/12/2019									
12/12/2019									
19/12/2019									
26/12/2019									
Media	52,503	4,387	3,006	2,619	2,138	1,837	1,494	1,403	1,321

nq = non quotati

COMMISSIONE UNICA NAZIONALE 2019
TREND SUINI D'ALLEVAMENTO
(Euro/kg)

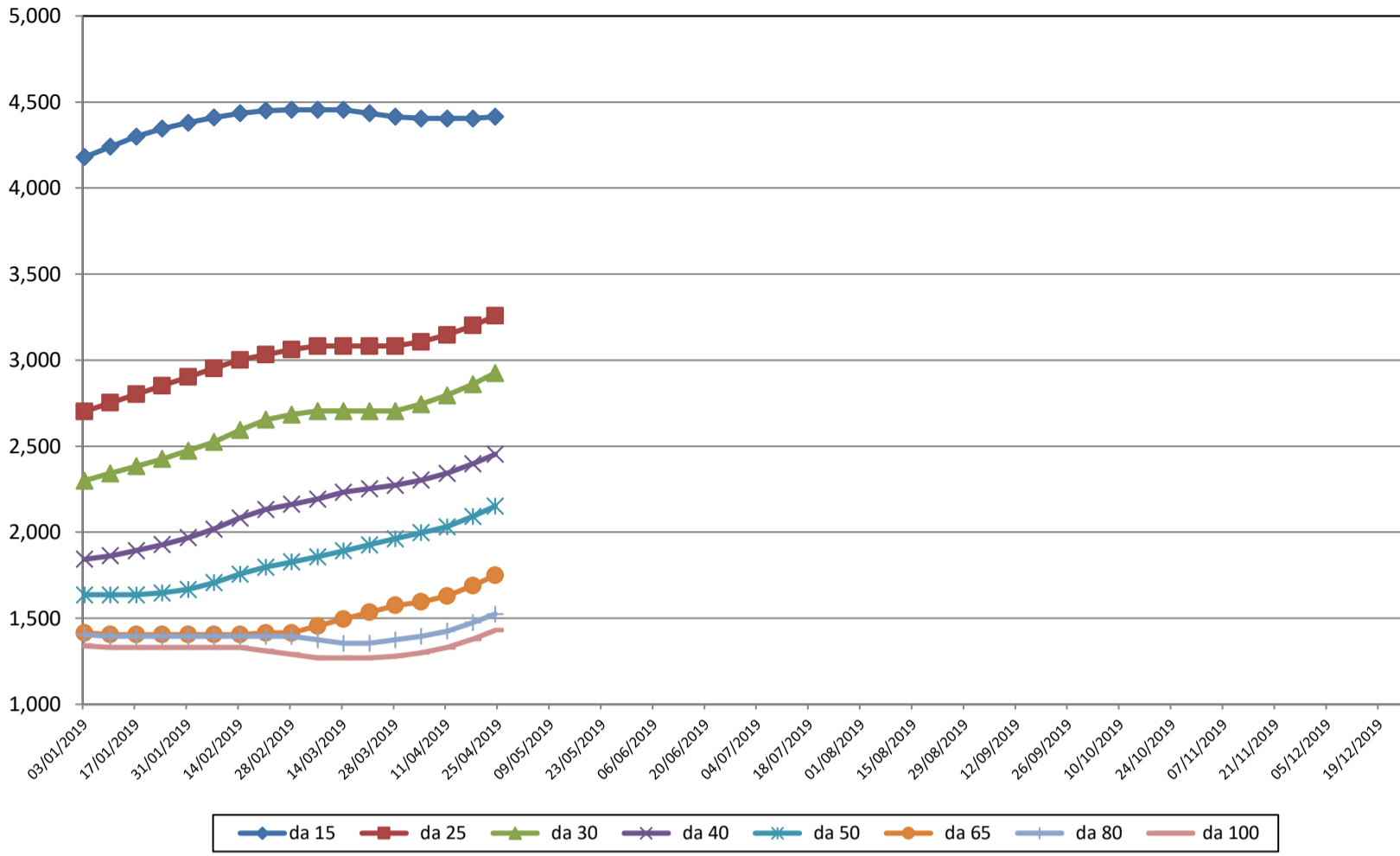

COMMISSIONE UNICA NAZIONALE 2019

SETTIMANE	SUINI DA MACELLO (€/Kg)							
	CIRCUITO NON TUTELATO							
	90/115	115/130	130/144	144/152	152/160	160/176	176/180	> 180
03/01/2019	0,994	1,009	1,024	1,054	1,084	1,144	1,074	1,044
10/01/2019	0,995	1,010	1,025	1,055	1,085	1,145	1,075	1,045
17/01/2019	1,021	1,036	1,051	1,081	1,111	1,171	1,101	1,071
24/01/2019	1,040	1,055	1,070	1,100	1,130	1,190	1,120	1,090
31/01/2019	1,040	1,055	1,070	1,100	1,130	1,190	1,120	1,090
07/02/2019	1,042	1,057	1,072	1,102	1,132	1,192	1,122	1,092
14/02/2019	1,009	1,024	1,039	1,069	1,099	1,159	1,089	1,059
21/02/2019	0,972	0,987	1,002	1,032	1,062	1,122	1,052	1,022
28/02/2019	0,938	0,953	0,968	0,998	1,028	1,088	1,018	0,988
07/03/2019	0,906	0,921	0,936	0,966	0,996	1,056	0,986	0,956
14/03/2019	0,891	0,906	0,921	0,951	0,981	1,041	0,971	0,941
21/03/2019	0,906	0,921	0,936	0,966	0,996	1,056	0,986	0,956
28/03/2019	0,958	0,973	0,988	1,018	1,048	1,108	1,038	1,008
04/04/2019	1,009	1,024	1,039	1,069	1,099	1,159	1,089	1,059
11/04/2019	1,059	1,074	1,089	1,119	1,149	1,209	1,139	1,109
18/04/2019	1,111	1,126	1,141	1,171	1,201	1,261	1,191	1,161
24/04/2019	1,160	1,175	1,190	1,220	1,250	1,310	1,240	1,210
02/05/2019								
09/05/2019								
16/05/2019								
23/05/2019								
30/05/2019								
06/06/2019								
13/06/2019								
20/06/2019								
27/06/2019								
04/07/2019								
11/07/2019								
18/07/2019								
25/07/2019								
01/08/2019								
08/08/2019								
16/08/2019								
22/08/2019								
29/08/2019								
05/09/2019								
12/09/2019								
19/09/2019								
26/09/2019								
03/10/2019								
10/10/2019								
17/10/2019								
24/10/2019								
30/10/2019								
07/11/2019								
14/11/2019								
21/11/2019								
28/11/2019								
05/12/2019								
12/12/2019								
19/12/2019								
26/12/2019								
MEDIA	1,003	1,018	1,033	1,063	1,093	1,153	1,083	1,053

nq = non quotati

COMMISSIONE UNICA NAZIONALE 2019

SETTIMANE	SUINI DA MACELLO (€/Kg)		
	CIRCUITO TUTELATO		
	144/152	152/160	160/176
04/01/2019	1,180	1,210	1,270
10/01/2019	1,181	1,211	1,271
17/01/2019	1,181	1,211	1,271
24/01/2019	1,200	1,230	1,290
31/01/2019	1,200	1,230	1,290
07/02/2019	1,200	1,230	1,290
14/02/2019	1,167	1,197	1,257
21/02/2019	1,130	1,160	1,220
28/02/2019	1,096	1,126	1,186
07/03/2019	1,064	1,094	1,154
14/03/2019	1,047	1,077	1,137
21/03/2019	1,057	1,087	1,147
28/03/2019	1,097	1,127	1,187
04/04/2019	1,144	1,174	1,234
11/04/2019	1,192	1,222	1,282
18/04/2019	1,241	1,271	1,331
24/04/2019	1,290	1,320	1,380
02/05/2019			
09/05/2019			
16/05/2019			
23/05/2019			
30/05/2019			
06/06/2019			
13/06/2019			
20/06/2019			
27/06/2019			
04/07/2019			
11/07/2019			
18/07/2019			
25/07/2019			
01/08/2019			
08/08/2019			
16/08/2019			
22/08/2019			
29/08/2019			
05/09/2019			
12/09/2019			
19/09/2019			
26/09/2019			
03/10/2019			
10/10/2019			
17/10/2019			
24/10/2019			
30/10/2019			
07/11/2019			
14/11/2019			
21/11/2019			
28/11/2019			
05/12/2019			
12/12/2019			
19/12/2019			
26/12/2019			
MEDIA	1,157	1,187	1,247

nq = non quotati

COMMISSIONE UNICA NAZIONALE 2019
TREND SUINI DA MACELLO
CIRCUITO NON TUTELATO
(Euro/kg)

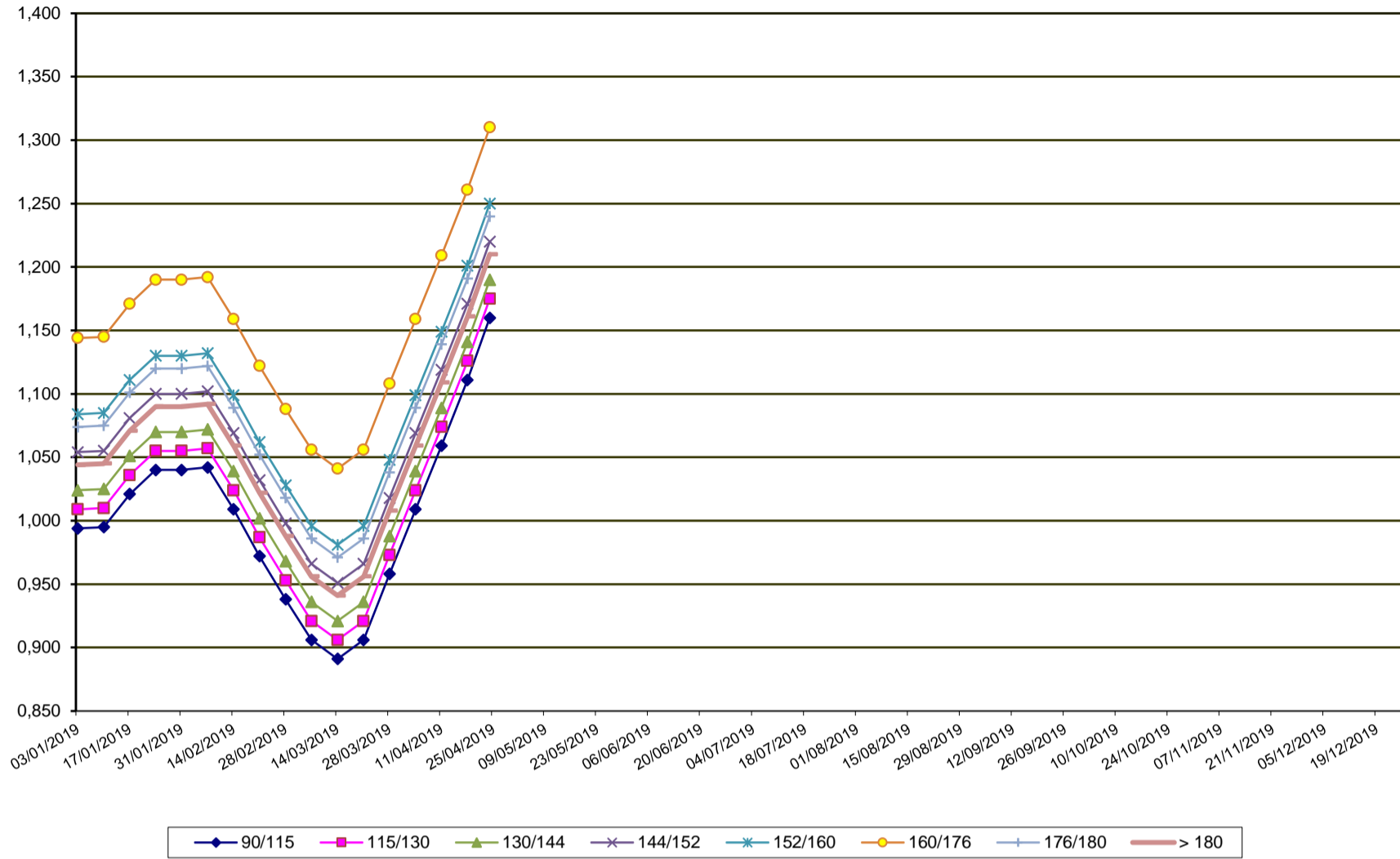

COMMISSIONE UNICA NAZIONALE 2019
TREND SUINI DA MACELLO
CIRCUITO TUTELATO
(Euro/kg)

