



**REGGIO EMILIA 2004**

**CAMERA DI COMMERCIO DI REGGIO EMILIA**

**Categoria: SUINI VIVI**

**Prezzi: (Franco Partenza) Per Kg peso vivo - IVA esclusa**

di Cosmino Giovanni Basile

SETTIMANE	SUINI D'ALLEVAMENTO (€/Kg)								
	da 6	da 15	da 25	da 30	da 40	da 50	da 65	da 80	da 100
07/01/2004	nq	3,50	2,52	2,11	1,70	1,63	1,56	1,38	1,30
13/01/2004	nq	3,55	2,57	2,16	1,74	1,63	1,56	1,38	1,30
20/01/2004	nq	3,55	2,57	2,16	1,74	1,63	1,56	1,38	1,30
27/01/2004	nq	3,55	2,57	2,16	1,74	1,63	1,56	1,38	1,30
03/02/2004	nq	3,55	2,57	2,16	1,74	1,63	1,56	1,38	1,30
10/02/2004	7,00	3,55	2,57	2,16	1,70	1,59	1,52	1,34	1,26
17/02/2004	7,00	3,55	2,57	2,16	1,68	1,54	1,47	1,29	1,21
24/02/2004	7,00	3,53	2,55	2,14	1,66	1,52	1,45	1,27	1,19
02/03/2004	7,00	3,53	2,55	2,14	1,66	1,52	1,45	1,27	1,19
09/03/2004	7,00	3,53	2,55	2,14	1,70	1,52	1,45	1,27	1,19
16/03/2004	7,00	3,60	2,57	2,18	1,78	1,58	1,48	1,27	1,19
23/03/2004	7,00	3,60	2,57	2,21	1,88	1,64	1,50	1,27	1,19
30/03/2004	7,00	3,60	2,57	2,24	1,93	1,71	1,52	1,27	1,19
06/04/2004	7,00	3,60	2,59	2,26	1,97	1,75	1,52	1,27	1,19
13/04/2004	7,00	3,60	2,59	2,26	1,99	1,76	1,54	1,27	1,19
20/04/2004	7,00	3,60	2,59	2,26	1,99	1,76	1,54	1,27	1,19
27/04/2004	7,00	3,60	2,59	2,26	1,99	1,76	1,56	1,27	1,19
04/05/2004	7,00	3,60	2,59	2,26	1,99	1,76	1,56	1,27	1,19
11/05/2004	7,00	3,57	2,56	2,24	1,97	1,78	1,58	1,27	1,19
18/05/2004	6,97	3,54	2,53	2,21	1,97	1,78	1,58	1,27	1,19
25/05/2004	6,93	3,50	2,49	2,18	1,97	1,83	1,63	1,27	1,19
01/06/2004	6,91	3,48	2,47	2,16	1,97	1,85	1,67	1,31	1,21
08/06/2004	6,91	3,46	2,45	2,14	1,98	1,85	1,71	1,31	1,25
15/06/2004	6,91	3,43	2,42	2,11	2,00	1,90	1,76	1,40	1,30
22/06/2004	6,88	3,40	2,39	2,08	2,00	1,90	1,79	1,43	1,33
29/06/2004	6,85	3,37	2,36	2,08	2,00	1,90	1,82	1,46	1,36
06/07/2004	6,82	3,34	2,33	2,08	2,00	1,90	1,82	1,46	1,36
13/07/2004	6,78	3,30	2,29	2,04	1,96	1,86	1,82	1,46	1,36
20/07/2004	6,73	3,25	2,24	2,00	1,92	1,82	1,82	1,46	1,36
27/07/2004	6,68	3,20	2,20	1,97	1,88	1,80	1,80	1,46	1,36
03/08/2004	6,64	3,16	2,16	1,93	1,84	1,78	1,78	1,46	1,36
10/08/2004	6,64	3,16	2,14	1,90	1,79	1,73	1,73	1,46	1,36
17/08/2004	6,64	3,16	2,14	1,88	1,76	1,70	1,70	1,46	1,36
24/08/2004	6,64	3,16	2,13	1,86	1,73	1,67	1,67	1,46	1,40
31/08/2004	6,64	3,16	2,11	1,83	1,68	1,62	1,62	1,46	1,40
07/09/2004	6,64	3,16	2,09	1,80	1,63	1,57	1,57	1,46	1,42
14/09/2004	6,64	3,16	2,07	1,77	1,59	1,53	1,53	1,46	1,42
21/09/2004	6,64	3,16	2,06	1,75	1,56	1,50	1,50	1,46	1,42
28/09/2004	6,64	3,16	2,04	1,73	1,54	1,48	1,48	1,44	1,42
05/10/2004	6,62	3,14	2,02	1,71	1,52	1,46	1,46	1,42	1,40
12/10/2004	6,62	3,14	2,00	1,69	1,50	1,43	1,43	1,39	1,37
19/10/2004	6,62	3,14	2,00	1,67	1,48	1,43	1,43	1,39	1,37
26/10/2004	6,62	3,14	2,00	1,67	1,48	1,43	1,43	1,39	1,37
02/11/2004	6,62	3,14	2,00	1,67	1,48	1,43	1,43	1,39	1,37
09/11/2004	6,62	3,14	2,00	1,67	1,48	1,43	1,43	1,39	1,37
16/11/2004	6,62	3,14	2,00	1,67	1,48	1,43	1,43	1,39	1,37
23/11/2004	6,62	3,14	2,00	1,67	1,48	1,43	1,43	1,39	1,37
30/11/2004	6,62	3,14	2,00	1,67	1,48	1,43	1,43	1,39	1,37
07/12/2004	6,62	3,14	2,00	1,69	1,48	1,43	1,43	1,39	1,37
14/12/2004	6,62	3,14	2,05	1,72	1,48	1,43	1,40	1,36	1,34
21/12/2004	6,62	3,17	2,08	1,75	1,48	1,43	1,37	1,33	1,31
28/12/2004	6,62	3,20	2,11	1,80	1,50	1,43	1,35	1,31	1,29
<b>MEDIA</b>	<b>6,79</b>	<b>3,35</b>	<b>2,31</b>	<b>1,98</b>	<b>1,74</b>	<b>1,63</b>	<b>1,56</b>	<b>1,37</b>	<b>1,30</b>

## REGGIO EMILIA 2004

SETTIMANE	SUINI DA MACELLO (€/Kg)							
	90/115	115/130	130/144	144/156	156/176	176/180	180/185	> 185
07/01/2004	1,127	1,057	1,097	1,147	1,157	1,107	1,037	0,987
13/01/2004	1,127	1,057	1,097	1,147	1,157	1,107	1,037	0,987
20/01/2004	1,115	1,045	1,085	1,135	1,145	1,095	1,025	0,975
27/01/2004	1,090	1,020	1,060	1,110	1,120	1,070	1,000	0,950
03/02/2004	1,090	1,020	1,060	1,110	1,120	1,070	1,000	0,950
10/02/2004	1,070	1,000	1,040	1,090	1,100	1,050	0,980	0,930
17/02/2004	1,060	0,990	1,030	1,080	1,090	1,040	0,970	0,920
24/02/2004	1,040	0,970	1,010	1,060	1,090	1,020	0,950	0,900
02/03/2004	1,040	0,970	1,010	1,060	1,090	1,020	0,950	0,900
09/03/2004	1,040	0,970	1,010	1,060	1,090	1,020	0,950	0,900
16/03/2004	1,050	0,980	1,020	1,070	1,100	1,030	0,960	0,910
23/03/2004	1,060	0,990	1,030	1,080	1,110	1,040	0,970	0,920
30/03/2004	1,060	0,990	1,030	1,080	1,110	1,040	0,970	0,920
06/04/2004	1,060	0,990	1,030	1,080	1,110	1,040	0,970	0,920
13/04/2004	1,060	0,990	1,030	1,080	1,110	1,040	0,970	0,920
20/04/2004	1,035	0,965	1,005	1,055	1,085	1,015	0,945	0,895
27/04/2004	1,035	0,940	0,980	1,030	1,060	0,990	0,920	0,870
04/05/2004	1,005	0,910	0,950	1,000	1,030	0,960	0,890	0,840
11/05/2004	0,975	0,880	0,920	0,970	1,000	0,930	0,860	0,810
18/05/2004	0,995	0,900	0,940	0,990	1,020	0,950	0,880	0,830
25/05/2004	1,075	0,980	1,020	1,070	1,100	1,030	0,960	0,910
01/06/2004	1,135	1,040	1,080	1,130	1,160	1,090	1,020	0,970
08/06/2004	1,205	1,110	1,150	1,200	1,230	1,160	1,090	1,040
15/06/2004	1,305	1,210	1,250	1,300	1,330	1,260	1,190	1,140
22/06/2004	1,315	1,220	1,260	1,310	1,340	1,270	1,200	1,150
29/06/2004	1,290	1,195	1,235	1,285	1,315	1,245	1,175	1,125
06/07/2004	1,275	1,180	1,220	1,270	1,300	1,230	1,160	1,110
13/07/2004	1,205	1,110	1,150	1,200	1,230	1,160	1,090	1,040
20/07/2004	1,225	1,130	1,170	1,220	1,250	1,180	1,110	1,060
27/07/2004	1,285	1,190	1,230	1,280	1,310	1,240	1,170	1,120
03/08/2004	1,290	1,195	1,235	1,285	1,315	1,245	1,175	1,125
10/08/2004	1,300	1,205	1,245	1,295	1,325	1,255	1,185	1,135
17/08/2004	1,305	1,210	1,250	1,300	1,330	1,260	1,190	1,140
24/08/2004	1,355	1,260	1,300	1,350	1,380	1,310	1,240	1,190
31/08/2004	1,415	1,320	1,360	1,410	1,440	1,370	1,300	1,250
07/09/2004	1,455	1,360	1,400	1,450	1,480	1,410	1,340	1,290
14/09/2004	1,455	1,360	1,400	1,450	1,480	1,410	1,340	1,290
21/09/2004	1,430	1,335	1,375	1,425	1,455	1,385	1,315	1,265
28/09/2004	1,405	1,310	1,350	1,400	1,430	1,360	1,290	1,240
05/10/2004	1,375	1,280	1,320	1,370	1,400	1,330	1,260	1,210
12/10/2004	1,365	1,270	1,310	1,360	1,390	1,320	1,250	1,200
19/10/2004	1,370	1,275	1,315	1,365	1,395	1,325	1,255	1,205
26/10/2004	1,400	1,305	1,345	1,395	1,425	1,365	1,285	1,235
02/11/2004	1,410	1,315	1,355	1,405	1,435	1,385	1,305	1,255
09/11/2004	1,415	1,320	1,360	1,410	1,440	1,395	1,315	1,265
16/11/2004	1,415	1,320	1,360	1,410	1,440	1,395	1,315	1,265
23/11/2004	1,400	1,305	1,345	1,395	1,425	1,380	1,300	1,250
30/11/2004	1,375	1,280	1,320	1,370	1,400	1,355	1,275	1,225
07/12/2004	1,345	1,250	1,290	1,340	1,370	1,325	1,245	1,195
14/12/2004	1,295	1,200	1,240	1,290	1,320	1,275	1,195	1,145
21/12/2004	1,265	1,170	1,210	1,260	1,290	1,245	1,165	1,115
28/12/2004	1,265	1,170	1,210	1,260	1,290	1,245	1,165	1,115
<b>MEDIA</b>	<b>1,222</b>	<b>1,135</b>	<b>1,175</b>	<b>1,225</b>	<b>1,252</b>	<b>1,189</b>	<b>1,117</b>	<b>1,067</b>

**REGGIO EMILIA 2004**  
**SUINI D'ALLEVAMENTO**  
 (Euro/Kg)

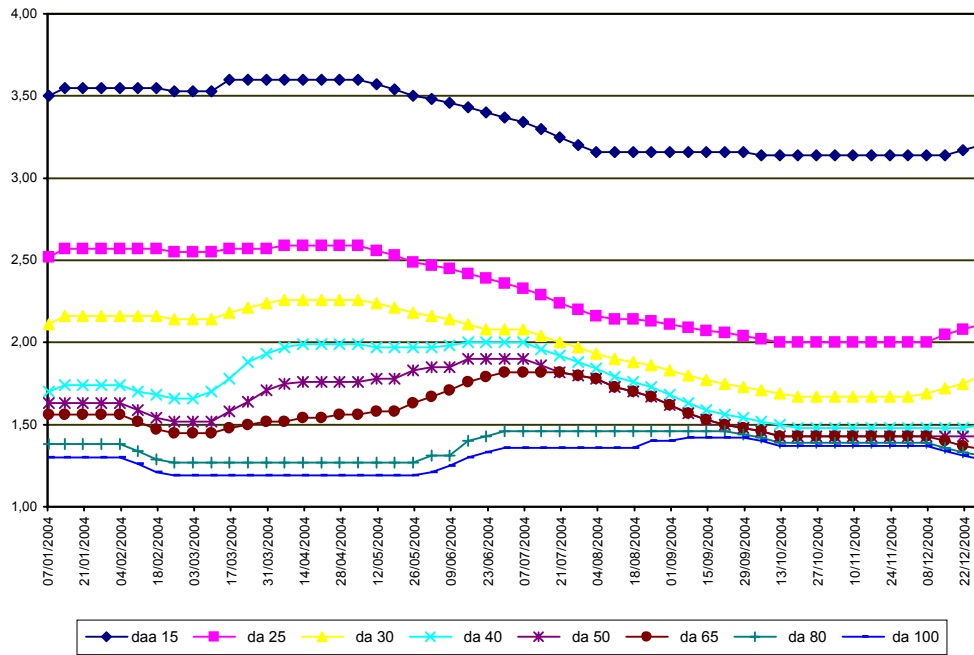

**REGGIO EMILIA 2004**  
**SUINI DA MACELLO**  
 (Euro/Kg)

