

MILANO 1995

CAMERA DI COMMERCIO DI MANTOVA

Categoria: SUINI VIVI

Prezzi: (Franco Partenza) Per Kg peso vivo - IVA esclusa

di Cosmino Giovanni Basile

SETTIMANE	SUINI D'ALLEVAMENTO €/Kg)							
	< a 15	da 25	da 30	da 40	da 50	da 65	da 80	da 100
05/01/1995	2,56	1,91	1,76	1,52	1,30	1,24	1,16	1,11
13/01/1995	2,63	1,96	1,81	1,55	1,30	1,24	1,16	1,11
20/01/1995	2,74	2,04	1,86	1,58	1,30	1,24	1,16	1,11
27/01/1995	2,84	2,12	1,91	1,63	1,30	1,24	1,16	1,11
03/02/1995	2,94	2,22	2,01	1,68	1,37	1,27	1,16	1,11
10/02/1995	3,05	2,32	2,09	1,73	1,43	1,29	1,19	1,14
17/02/1995	3,12	2,40	2,19	1,81	1,48	1,32	1,21	1,16
24/02/1995	3,20	2,48	2,27	1,89	1,55	1,37	1,24	1,19
03/03/1995	3,28	2,56	2,32	1,91	1,58	1,39	1,27	1,21
10/03/1995	3,33	2,61	2,38	1,96	1,63	1,42	1,29	1,24
17/03/1995	3,38	2,66	2,48	2,07	1,74	1,47	1,34	1,29
24/03/1995	3,43	2,71	2,58	2,17	1,84	1,52	1,39	1,34
31/03/1995	3,43	2,71	2,58	2,17	1,84	1,52	1,39	1,34
07/04/1995	3,43	2,71	2,58	2,17	1,84	1,52	1,39	1,34
14/04/1995	3,43	2,71	2,58	2,17	1,84	1,52	1,39	1,34
21/04/1995	3,43	2,71	2,58	2,17	1,84	1,52	1,39	1,34
28/04/1995	3,43	2,71	2,58	2,17	1,84	1,52	1,39	1,34
05/05/1995	3,43	2,71	2,58	2,17	1,84	1,52	1,39	1,34
12/05/1995	3,36	2,66	2,53	2,12	1,81	1,52	1,39	1,34
19/05/1995	3,31	2,61	2,48	2,07	1,79	1,52	1,39	1,34
26/05/1995	3,25	2,56	2,43	2,01	1,76	1,52	1,39	1,34
02/06/1995	3,23	2,53	2,40	2,01	1,76	1,52	1,39	1,34
09/06/1995	3,18	2,50	2,38	2,01	1,79	1,55	1,42	1,37
16/06/1995	3,18	2,50	2,38	2,01	1,79	1,55	1,42	1,37
23/06/1995	3,12	2,45	2,35	2,04	1,84	1,60	1,47	1,42
30/06/1995	3,12	2,45	2,35	2,07	1,86	1,63	1,50	1,45
07/07/1995	3,12	2,45	2,35	2,07	1,86	1,63	1,50	1,45
14/07/1995	3,12	2,45	2,35	2,07	1,86	1,63	1,50	1,45
21/07/1995	3,05	2,38	2,30	2,01	1,86	1,63	1,50	1,45
28/07/1995	2,97	2,30	2,25	1,96	1,84	1,63	1,50	1,45
04/08/1995	2,89	2,22	2,17	1,91	1,79	1,60	1,47	1,42
18/08/1995	2,84	2,17	2,12	1,91	1,79	1,63	1,50	1,45
25/08/1995	2,84	2,17	2,12	1,91	1,81	1,68	1,55	1,55
01/09/1995	2,84	2,17	2,12	1,91	1,81	1,68	1,55	1,55
08/09/1995	2,79	2,14	2,09	1,91	1,81	1,68	1,55	1,55
15/09/1995	2,79	2,14	2,09	1,91	1,81	1,68	1,55	1,55
22/09/1995	2,79	2,14	2,12	1,96	1,89	1,76	1,63	1,63
29/09/1995	2,79	2,14	2,12	1,96	1,89	1,76	1,63	1,63
06/10/1995	2,79	2,14	2,12	1,96	1,89	1,76	1,63	1,63
13/10/1995	2,79	2,14	2,12	1,96	1,89	1,76	1,63	1,63
20/10/1995	2,81	2,17	2,14	1,99	1,89	1,76	1,63	1,63
27/10/1995	2,81	2,17	2,14	1,99	1,89	1,76	1,63	1,63
03/11/1995	2,81	2,14	2,12	1,96	1,86	1,73	1,60	1,60
10/11/1995	2,71	2,09	2,07	1,91	1,81	1,68	1,55	1,55
17/11/1995	2,66	2,04	2,01	1,86	1,76	1,60	1,47	1,47
24/11/1995	2,66	2,01	1,96	1,81	1,70	1,55	1,42	1,42
01/12/1995	2,66	2,01	1,96	1,78	1,68	1,52	1,39	1,39
07/12/1995	2,66	2,01	1,96	1,76	1,65	1,47	1,34	1,34
15/12/1995	2,66	2,01	1,96	1,73	1,60	1,42	1,29	1,29
29/12/1995	2,74	2,07	1,99	1,76	1,59	1,40	1,28	1,28
MEDIA	3,01	2,33	2,22	1,94	1,73	1,54	1,42	1,38

nq = non quotati

MILANO 1995

SETTIMANE	SUINI DA MACELLO (€/Kg)						
	90/115	da 115	da 130	da 144	da 156	da 176	> 176
05/01/1995	1,152	1,041	1,072	1,123	1,203	1,203	1,141
13/01/1995	1,136	1,033	1,059	1,105	1,178	1,178	1,116
20/01/1995	1,136	1,033	1,059	1,097	1,167	1,167	1,105
27/01/1995	1,144	1,041	1,066	1,105	1,175	1,175	1,113
03/02/1995	1,214	1,095	1,121	1,152	1,214	1,214	1,152
10/02/1995	1,203	1,085	1,110	1,141	1,203	1,203	1,141
17/02/1995	1,188	1,069	1,095	1,126	1,188	1,188	1,126
24/02/1995	1,188	1,069	1,095	1,126	1,183	1,183	1,121
03/03/1995	1,188	1,069	1,095	1,126	1,183	1,183	1,136
10/03/1995	1,214	1,085	1,110	1,136	1,193	1,193	1,147
17/03/1995	1,291	1,157	1,183	1,209	1,245	1,245	1,198
24/03/1995	1,343	1,209	1,234	1,255	1,286	1,286	1,239
31/03/1995	1,317	1,188	1,214	1,234	1,265	1,265	1,219
07/04/1995	1,317	1,167	1,193	1,214	1,245	1,245	1,198
14/04/1995	1,317	1,167	1,193	1,214	1,245	1,245	1,198
21/04/1995	1,332	1,183	1,193	1,229	1,260	1,260	1,214
28/04/1995	1,353	1,203	1,229	1,250	1,281	1,281	1,234
05/05/1995	1,338	1,188	1,214	1,234	1,265	1,265	1,219
12/05/1995	1,307	1,157	1,183	1,203	1,234	1,234	1,188
19/05/1995	1,286	1,126	1,152	1,172	1,203	1,203	1,157
26/05/1995	1,260	1,100	1,126	1,147	1,178	1,178	1,131
02/06/1995	1,260	1,100	1,126	1,147	1,178	1,178	1,131
09/06/1995	1,276	1,116	1,141	1,162	1,193	1,193	1,147
16/06/1995	1,291	1,131	1,157	1,178	1,209	1,209	1,162
23/06/1995	1,317	1,147	1,172	1,188	1,214	1,214	1,162
30/06/1995	1,343	1,162	1,188	1,203	1,227	1,227	1,172
07/07/1995	1,348	1,167	1,193	1,209	1,232	1,232	1,178
14/07/1995	1,348	1,167	1,193	1,209	1,232	1,232	1,178
21/07/1995	1,335	1,154	1,180	1,196	1,219	1,219	1,165
28/07/1995	1,335	1,154	1,180	1,196	1,219	1,219	1,165
04/08/1995	1,366	1,180	1,206	1,221	1,250	1,250	1,190
18/08/1995	1,498	1,301	1,327	1,343	1,371	1,371	1,312
25/08/1995	1,591	1,376	1,402	1,418	1,446	1,446	1,387
01/09/1995	1,591	1,376	1,402	1,418	1,446	1,446	1,387
08/09/1995	1,549	1,340	1,366	1,387	1,420	1,420	1,361
15/09/1995	1,596	1,387	1,413	1,433	1,467	1,467	1,407
22/09/1995	1,699	1,490	1,516	1,536	1,570	1,570	1,511
29/09/1995	1,699	1,490	1,516	1,536	1,570	1,570	1,511
06/10/1995	1,653	1,451	1,477	1,505	1,549	1,549	1,490
13/10/1995	1,653	1,451	1,477	1,505	1,549	1,549	1,490
20/10/1995	1,653	1,503	1,529	1,557	1,601	1,601	1,542
27/10/1995	1,653	1,503	1,529	1,557	1,601	1,601	1,542
03/11/1995	1,549	1,446	1,482	1,511	1,575	1,575	1,516
10/11/1995	1,487	1,379	1,420	1,449	1,529	1,529	1,469
17/11/1995	1,446	1,340	1,382	1,410	1,490	1,490	1,431
24/11/1995	1,431	1,325	1,366	1,415	1,474	1,474	1,415
01/12/1995	1,425	1,320	1,361	1,389	1,469	1,469	1,410
07/12/1995	1,405	1,299	1,340	1,369	1,449	1,449	1,389
15/12/1995	1,384	1,278	1,320	1,348	1,428	1,428	1,369
29/12/1995	1,379	1,273	1,314	1,343	1,423	1,423	1,363
MEDIA	1,376	1,225	1,253	1,279	1,324	1,324	1,269

MILANO 1995
SUINI D'ALLEVAMENTO
 (Euro/Kg)

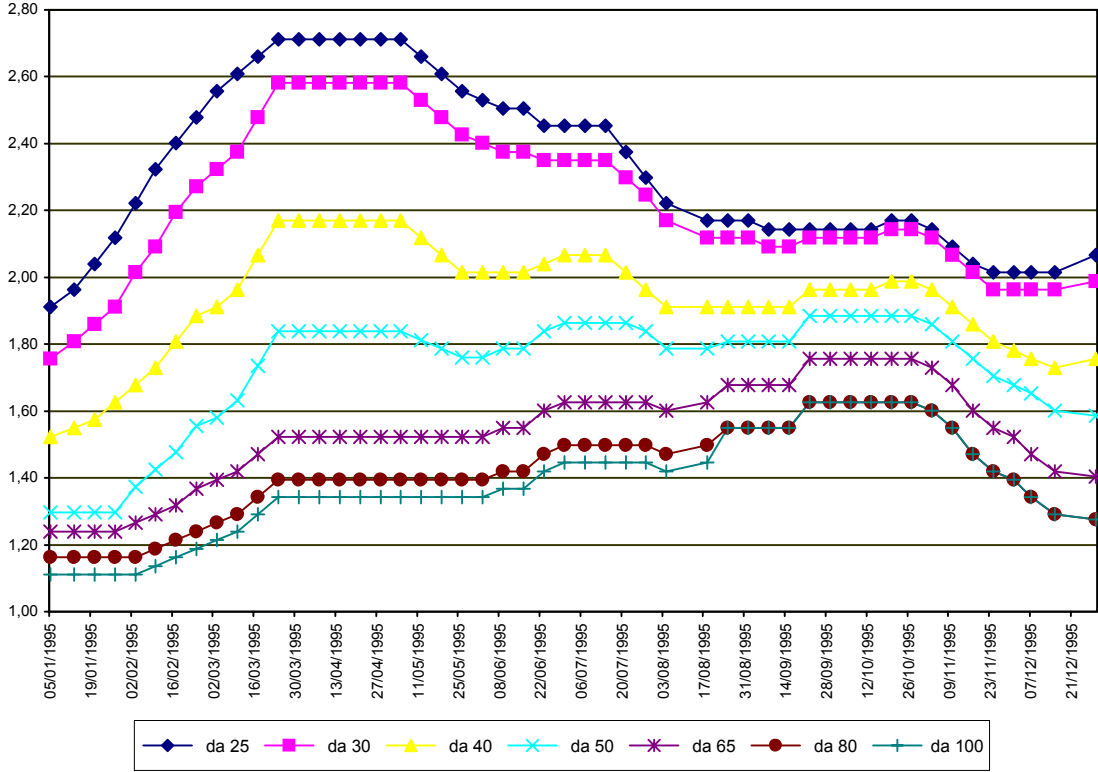

MILANO 1995
SUINI DA MACELLO
 (Euro/Kg)

