

FOSSANO 2015

CAMERA DI COMMERCIO DI FOSSANO

Categoria: SUINI VIVI

Prezzi: (Franco Partenza) Per Kg peso vivo - IVA esclusa

di Cosmino Giovanni Basile

SETTIMANE	SUINI D'ALLEVAMENTO (€/Kg)							
	< a 15	da 25	da 30	da 40	da 50	da 65	da 80	da 100
07/01/2015	3,760	2,400	2,110	1,680	1,570	1,490	1,390	1,340
14/01/2015	3,810	2,450	2,210	1,750	1,600	1,490	1,390	1,340
21/01/2015	3,880	2,500	2,260	1,790	1,630	1,490	1,390	1,340
28/01/2015	3,950	2,560	2,320	1,820	1,640	1,490	1,410	1,360
04/02/2015	4,020	2,630	2,390	1,870	1,640	1,490	1,410	1,360
11/02/2015	4,090	2,700	2,460	1,920	1,640	1,490	1,410	1,360
18/02/2015	4,150	2,760	2,530	1,990	1,650	1,490	1,410	1,360
25/02/2015	4,200	2,820	2,600	2,060	1,710	1,490	1,410	1,360
04/03/2015	4,250	2,890	2,670	2,130	1,760	1,490	1,410	1,360
11/03/2015	4,250	2,910	2,720	2,180	1,800	1,520	1,410	1,360
18/03/2015	4,250	2,930	2,770	2,240	1,860	1,520	1,410	1,360
25/03/2015	4,250	2,950	2,820	2,290	1,910	1,520	1,410	1,360
01/04/2015	4,250	2,950	2,850	2,320	1,940	1,520	1,410	1,360
08/04/2015	4,250	2,950	2,850	2,320	1,940	1,520	1,410	1,360
15/04/2015	4,250	2,950	2,850	2,320	1,940	1,520	1,410	1,360
22/04/2015	4,250	2,950	2,850	2,320	1,940	1,520	1,410	1,360
29/04/2015	4,170	2,950	2,850	2,320	1,940	1,520	1,410	1,360
06/05/2015	4,020	2,870	2,800	2,320	1,940	1,520	1,410	1,360
13/05/2015	3,920	2,820	2,700	2,320	1,940	1,520	1,410	1,360
20/05/2015	3,820	2,740	2,620	2,260	1,940	1,520	1,410	1,360
27/05/2015	3,720	2,660	2,540	2,260	1,940	1,520	1,410	1,360
03/06/2015	3,640	2,610	2,490	2,260	1,940	1,520	1,410	1,360
10/06/2015	3,560	2,560	2,440	2,230	1,940	1,520	1,410	1,360
17/06/2015	3,560	2,560	2,440	2,230	1,940	1,520	1,410	1,360
24/06/2015	3,560	2,560	2,440	2,230	1,940	1,520	1,410	1,360
01/07/2015	3,560	2,560	2,440	2,230	1,940	1,520	1,410	1,360
08/07/2015	3,560	2,560	2,440	2,230	1,940	1,520	1,410	1,360
15/07/2015	3,560	2,560	2,440	2,200	1,910	1,520	1,410	1,360
22/07/2015	3,560	2,560	2,390	2,150	1,880	1,520	1,410	1,360
29/07/2015	3,560	2,560	2,380	2,130	1,850	1,520	1,410	1,360
05/08/2015	3,560	2,560	2,360	2,110	1,830	1,520	1,410	1,360
12/08/2015	3,560	2,560	2,340	2,080	1,800	1,520	1,410	1,360
19/08/2015	3,560	2,560	2,320	2,050	1,770	1,520	1,440	1,390
26/08/2015	3,560	2,560	2,300	2,020	1,740	1,520	1,440	1,390
02/09/2015	3,560	2,560	2,280	1,990	1,710	1,520	1,440	1,390
09/09/2015	3,560	2,560	2,280	1,990	1,710	1,520	1,440	1,390
16/09/2015	3,610	2,560	2,280	1,960	1,710	1,520	1,470	1,420
23/09/2015	3,660	2,560	2,280	1,960	1,710	1,520	1,470	1,420
30/09/2015	3,660	2,560	2,280	1,960	1,710	1,520	1,470	1,420
07/10/2015	3,660	2,550	2,270	1,950	1,710	1,520	1,470	1,420
14/10/2015	3,660	2,550	2,270	1,950	1,710	1,520	1,470	1,420
21/10/2015	3,660	2,550	2,270	1,950	1,710	1,520	1,470	1,420
28/10/2015	3,660	2,550	2,270	1,950	1,710	1,520	1,470	1,420
04/11/2015	3,660	2,550	2,270	1,950	1,710	1,520	1,470	1,420
11/11/2015	3,660	2,530	2,250	1,930	1,690	1,520	1,470	1,420
18/11/2015	3,660	2,500	2,220	1,900	1,660	1,490	1,440	1,390
25/11/2015	3,660	2,460	2,180	1,860	1,620	1,450	1,400	1,350
02/12/2015								
09/12/2015								
16/12/2015								
23/12/2015								
30/12/2015								
MEDIA	3,813	2,653	2,455	2,084	1,795	1,512	1,423	1,373

FOSSANO 2015

SETTIMANE	SUINI DA MACELLO (€/Kg)							
	90/115	da 115	da 130	da 144	da 156	da 176	180/185	> 185
07/01/2015	nq	1,285	1,285	1,300	1,365	1,365	nq	nq
14/01/2015	nq	1,300	1,300	1,315	1,380	1,380	nq	nq
21/01/2015	nq	1,290	1,290	1,305	1,370	1,370	nq	nq
28/01/2015	nq	1,270	1,270	1,285	1,350	1,350	nq	nq
04/02/2015	nq	1,255	1,255	1,270	1,335	1,335	nq	nq
11/02/2015	nq	1,245	1,245	1,260	1,325	1,325	nq	nq
18/02/2015	nq	1,265	1,265	1,280	1,345	1,345	nq	nq
25/02/2015	nq	1,275	1,275	1,290	1,355	1,355	nq	nq
04/03/2015	nq	1,265	1,265	1,280	1,345	1,345	nq	nq
11/03/2015	nq	1,260	1,260	1,275	1,340	1,340	nq	nq
18/03/2015	nq	1,265	1,265	1,280	1,345	1,345	nq	nq
25/03/2015	nq	1,285	1,285	1,300	1,365	1,365	nq	nq
01/04/2015	nq	1,295	1,295	1,310	1,375	1,375	nq	nq
08/04/2015	nq	1,270	1,270	1,285	1,350	1,350	nq	nq
15/04/2015	nq	1,260	1,260	1,275	1,340	1,340	nq	nq
22/04/2015	nq	1,235	1,235	1,250	1,315	1,315	nq	nq
29/04/2015	nq	1,226	1,226	1,241	1,306	1,306	nq	nq
06/05/2015	nq	1,205	1,205	1,220	1,285	1,285	nq	nq
13/05/2015	nq	1,170	1,170	1,185	1,250	1,250	nq	nq
20/05/2015	nq	1,170	1,170	1,185	1,250	1,250	nq	nq
27/05/2015	nq	1,170	1,170	1,185	1,250	1,250	nq	nq
03/06/2015	nq	1,190	1,190	1,205	1,270	1,270	nq	nq
10/06/2015	nq	1,215	1,215	1,230	1,295	1,295	nq	nq
17/06/2015	nq	1,255	1,255	1,270	1,335	1,335	nq	nq
24/06/2015	nq	1,235	1,235	1,250	1,315	1,315	nq	nq
01/07/2015	nq	1,240	1,240	1,255	1,320	1,320	nq	nq
08/07/2015	nq	1,290	1,290	1,305	1,370	1,370	nq	nq
15/07/2015	nq	1,305	1,305	1,320	1,385	1,385	nq	nq
22/07/2015	nq	1,288	1,288	1,303	1,368	1,368	nq	nq
29/07/2015	nq	1,295	1,295	1,310	1,375	1,375	nq	nq
05/08/2015	nq	1,345	1,345	1,360	1,425	1,425	nq	nq
12/08/2015	nq	1,420	1,420	1,435	1,500	1,500	nq	nq
19/08/2015	nq	1,450	1,450	1,465	1,530	1,530	nq	nq
26/08/2015	nq	1,410	1,410	1,425	1,490	1,490	nq	nq
02/09/2015	nq	1,418	1,418	1,433	1,498	1,498	nq	nq
09/09/2015	nq	1,450	1,450	1,465	1,530	1,530	nq	nq
16/09/2015	nq	1,455	1,455	1,470	1,535	1,535	nq	nq
23/09/2015	nq	1,449	1,449	1,464	1,529	1,529	nq	nq
30/09/2015	nq	1,400	1,400	1,415	1,480	1,480	nq	nq
07/10/2015	nq	1,370	1,370	1,385	1,450	1,450	nq	nq
14/10/2015	nq	1,345	1,345	1,360	1,425	1,425	nq	nq
21/10/2015	nq	1,345	1,345	1,360	1,425	1,425	nq	nq
28/10/2015	nq	1,345	1,345	1,360	1,425	1,425	nq	nq
04/11/2015	nq	1,310	1,310	1,325	1,390	1,390	nq	nq
11/11/2015	nq	1,265	1,265	1,280	1,345	1,345	nq	nq
18/11/2015	nq	1,235	1,235	1,250	1,315	1,315	nq	nq
25/11/2015	nq	1,195	1,195	1,210	1,275	1,275	nq	nq
02/12/2015	nq						nq	nq
09/12/2015	nq						nq	nq
16/12/2015	nq						nq	nq
23/12/2015	nq						nq	nq
30/12/2015	nq						nq	nq
MEDIA	nq	1,293	1,293	1,308	1,373	1,373	nq	nq

nq = non quotati

FOSSANO 2015
TREND SUINI D'ALLEVAMENTO
(Euro/kg)

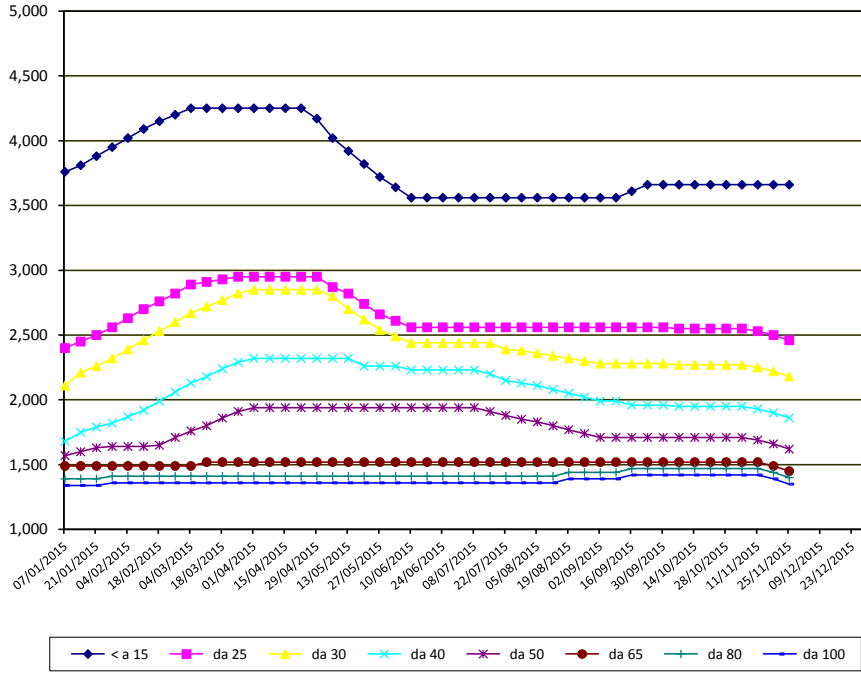

FOSSANO 2015
TREND SUINI DA MACELLO
(Euro/kg)

