

REGGIO EMILIA 1996

CAMERA DI COMMERCIO DI REGGIO EMILIA

Categoria: SUINI VIVI

Prezzi: (Franco Partenza) Per Kg peso vivo - IVA esclusa

di Cosmino Giovanni Basile

SETTIMANE	SUINI D'ALLEVAMENTO (€/Kg)							
	< a 15	da 25	da 30	da 40	da 50	da 65	da 80	da 100
02/01/1996	2,84	2,14	2,04	1,73	1,60	1,47	1,32	1,32
09/01/1996	2,89	2,19	2,09	1,76	1,60	1,47	1,32	1,32
16/01/1996	2,94	2,25	2,12	1,76	1,58	1,42	1,27	1,27
23/01/1996	3,00	2,30	2,14	1,76	1,55	1,37	1,21	1,21
30/01/1996	3,07	2,35	2,14	1,76	1,52	1,32	1,16	1,16
06/02/1996	3,10	2,38	2,14	1,76	1,50	1,29	1,14	1,14
13/02/1996	3,18	2,45	2,19	1,78	1,50	1,29	1,14	1,14
20/02/1996	3,25	2,53	2,27	1,83	1,52	1,29	1,14	1,14
27/02/1996	3,31	2,58	2,32	1,89	1,58	1,32	1,14	1,14
05/03/1996	3,36	2,63	2,38	1,94	1,63	1,32	1,14	1,14
12/03/1996	3,36	2,63	2,43	1,99	1,68	1,37	1,16	1,14
19/03/1996	3,36	2,63	2,43	1,99	1,68	1,37	1,16	1,14
26/03/1996	3,36	2,63	2,43	1,99	1,70	1,39	1,19	1,16
02/04/1996	3,36	2,63	2,43	2,01	1,76	1,45	1,24	1,21
09/04/1996	3,36	2,66	2,48	2,07	1,81	1,50	1,29	1,27
16/04/1996	3,38	2,69	2,53	2,12	1,86	1,55	1,32	1,29
23/04/1996	3,38	2,69	2,56	2,14	1,89	1,58	1,32	1,29
30/04/1996	3,41	2,71	2,58	2,17	1,94	1,65	1,34	1,32
07/05/1996	3,41	2,71	2,58	2,17	1,94	1,65	1,34	1,32
14/05/1996	3,43	2,74	2,63	2,22	2,01	1,73	1,37	1,34
21/05/1996	3,49	2,79	2,69	2,30	2,09	1,81	1,45	1,42
28/05/1996	3,54	2,84	2,74	2,35	2,17	1,89	1,52	1,50
04/06/1996	3,54	2,84	2,74	2,35	2,17	1,89	1,52	1,50
11/06/1996	3,49	2,79	2,69	2,32	2,17	1,89	1,52	1,50
18/06/1996	3,38	2,69	2,58	2,27	2,12	1,86	1,47	1,45
25/06/1996	3,31	2,61	2,53	2,22	2,09	1,83	1,45	1,42
02/07/1996	3,28	2,58	2,50	2,22	2,09	1,86	1,47	1,47
09/07/1996	3,25	2,56	2,50	2,22	2,12	1,89	1,52	1,55
16/07/1996	3,23	2,53	2,48	2,22	2,12	1,89	1,58	1,60
23/07/1996	3,20	2,50	2,45	2,22	2,12	1,91	1,63	1,65
30/07/1996	3,20	2,50	2,45	2,22	2,12	1,91	1,63	1,65
06/08/1996	3,18	2,48	2,45	2,19	2,12	1,91	1,63	1,65
20/08/1996	3,12	2,43	2,40	2,17	2,12	1,91	1,63	1,65
27/08/1996	3,10	2,40	2,38	2,14	2,12	1,91	1,63	1,65
03/09/1996	3,05	2,35	2,32	2,09	2,07	1,89	1,60	1,63
10/09/1996	2,94	2,25	2,22	1,99	1,96	1,81	1,55	1,58
17/09/1996	2,94	2,25	2,22	1,99	1,96	1,81	1,60	1,63
24/09/1996	2,92	2,22	2,19	1,96	1,94	1,81	1,65	1,68
01/10/1996	2,87	2,17	2,14	1,91	1,91	1,78	1,63	1,65
08/10/1996	2,81	2,12	2,09	1,86	1,83	1,70	1,55	1,58
15/10/1996	2,79	2,09	2,07	1,81	1,78	1,65	1,50	1,52
22/10/1996	2,71	2,01	1,99	1,73	1,73	1,60	1,45	1,47
29/10/1996	2,69	1,99	1,94	1,68	1,68	1,55	1,39	1,42
05/11/1996	2,61	1,91	1,86	1,60	1,58	1,47	1,34	1,34
12/11/1996	2,53	1,83	1,78	1,52	1,50	1,39	1,27	1,27
19/11/1996	2,58	1,89	1,78	1,52	1,50	1,39	1,27	1,27
26/11/1996	2,63	1,94	1,78	1,52	1,50	1,39	1,27	1,27
03/12/1996	2,69	1,99	1,81	1,52	1,50	1,39	1,27	1,27
10/12/1996	2,74	2,04	1,86	1,52	1,47	1,37	1,24	1,24
17/12/1996	2,74	2,04	1,86	1,52	1,47	1,34	1,21	1,21
24/12/1996	2,74	2,01	1,86	1,47	1,42	1,29	1,16	1,14
31/12/1996	2,74	2,01	1,86	1,47	1,42	1,29	1,16	1,14
MEDIA	3,09	2,39	2,27	1,94	1,80	1,60	1,37	1,37

REGGIO EMILIA 1996

SETTIMANE	SUINI DA MACELLO (€/Kg)					
	90/115	115/130	130/145	145/160	160/180	> 180
02/01/1996	1,384	1,348	1,374	1,410	1,425	1,363
09/01/1996	1,343	1,312	1,338	1,374	1,394	1,332
16/01/1996	1,276	1,245	1,270	1,307	1,327	1,265
23/01/1996	1,224	1,193	1,219	1,255	1,276	1,214
30/01/1996	1,198	1,167	1,193	1,229	1,250	1,178
06/02/1996	1,198	1,136	1,162	1,198	1,219	1,147
13/02/1996	1,198	1,131	1,157	1,193	1,214	1,141
20/02/1996	1,224	1,147	1,172	1,209	1,229	1,157
27/02/1996	1,224	1,136	1,162	1,198	1,219	1,147
05/03/1996	1,224	1,131	1,157	1,193	1,214	1,141
12/03/1996	1,193	1,100	1,126	1,162	1,183	1,110
19/03/1996	1,193	1,079	1,105	1,141	1,162	1,090
26/03/1996	1,224	1,095	1,121	1,157	1,178	1,105
02/04/1996	1,291	1,141	1,167	1,203	1,224	1,152
09/04/1996	1,343	1,183	1,209	1,245	1,265	1,193
16/04/1996	1,369	1,193	1,219	1,255	1,276	1,203
23/04/1996	1,343	1,157	1,183	1,219	1,239	1,167
30/04/1996	1,343	1,131	1,157	1,193	1,214	1,141
07/05/1996	1,343	1,126	1,152	1,188	1,209	1,136
14/05/1996	1,394	1,157	1,183	1,219	1,239	1,167
21/05/1996	1,472	1,250	1,276	1,312	1,332	1,260
28/05/1996	1,549	1,296	1,322	1,358	1,379	1,307
04/06/1996	1,549	1,286	1,312	1,348	1,369	1,296
11/06/1996	1,498	1,239	1,265	1,307	1,322	1,250
18/06/1996	1,456	1,198	1,224	1,265	1,281	1,209
25/06/1996	1,456	1,198	1,224	1,265	1,281	1,209
02/07/1996	1,549	1,286	1,312	1,353	1,369	1,296
09/07/1996	1,653	1,389	1,405	1,425	1,441	1,369
16/07/1996	1,699	1,436	1,451	1,472	1,487	1,415
23/07/1996	1,704	1,441	1,456	1,477	1,493	1,420
30/07/1996	1,704	1,441	1,456	1,477	1,493	1,420
06/08/1996	1,740	1,477	1,493	1,513	1,529	1,456
20/08/1996	1,818	1,565	1,580	1,601	1,617	1,544
27/08/1996	1,818	1,565	1,580	1,601	1,617	1,544
03/09/1996	1,756	1,513	1,529	1,549	1,565	1,493
10/09/1996	1,704	1,498	1,513	1,534	1,549	1,477
17/09/1996	1,782	1,591	1,606	1,627	1,642	1,570
24/09/1996	1,828	1,637	1,653	1,673	1,689	1,617
01/10/1996	1,756	1,586	1,601	1,622	1,637	1,565
08/10/1996	1,601	1,503	1,518	1,539	1,555	1,482
15/10/1996	1,524	1,425	1,446	1,482	1,498	1,425
22/10/1996	1,446	1,369	1,389	1,431	1,451	1,363
29/10/1996	1,394	1,317	1,338	1,394	1,415	1,327
05/11/1996	1,265	1,214	1,234	1,296	1,317	1,229
12/11/1996	1,188	1,172	1,193	1,255	1,276	1,188
19/11/1996	1,214	1,193	1,214	1,276	1,296	1,209
26/11/1996	1,229	1,209	1,229	1,291	1,312	1,224
03/12/1996	1,209	1,188	1,209	1,270	1,291	1,203
10/12/1996	1,188	1,167	1,188	1,250	1,270	1,183
17/12/1996	1,167	1,147	1,167	1,229	1,250	1,162
24/12/1996	1,157	1,136	1,157	1,219	1,239	1,152
31/12/1996	1,157	1,136	1,157	1,219	1,239	1,152
MEDIA	1,418	1,276	1,298	1,336	1,355	1,280

REGGIO EMILIA 1996 SUINI D'ALLEVAMENTO (Euro/Kg)

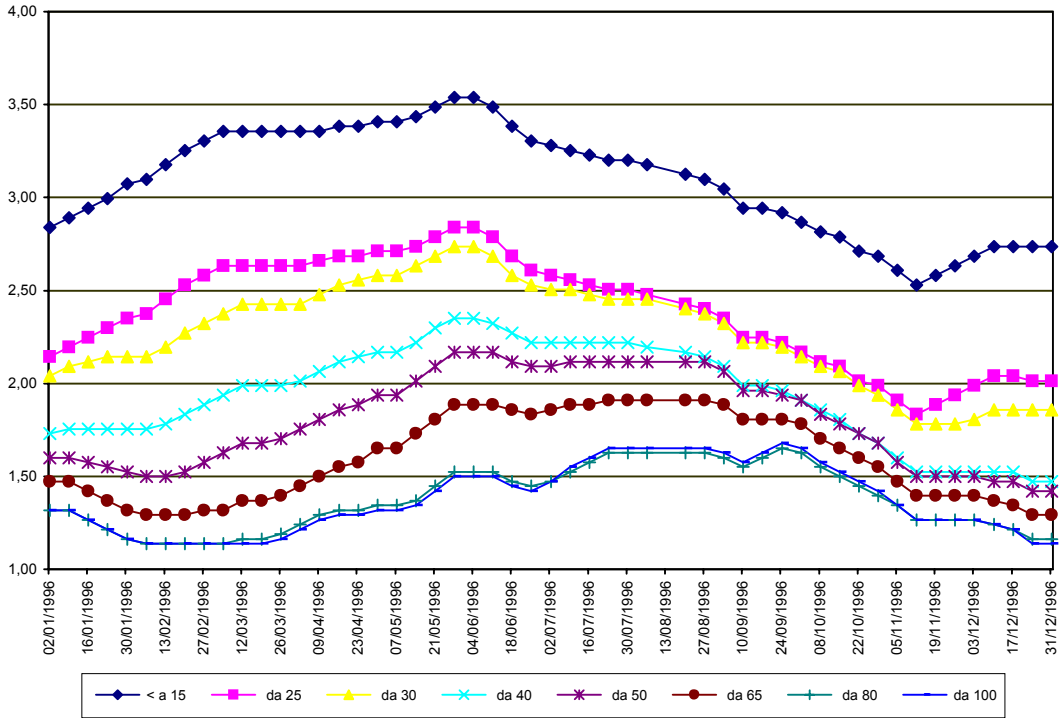

REGGIO EMILIA 1996
SUINI DA MACELLO
 (Euro/Kg)

