

**REGGIO EMILIA 1995**

**CAMERA DI COMMERCIO DI REGGIO EMILIA**

**Categoria: SUINI VIVI**

**Prezzi: (Franco Partenza) Per Kg peso vivo - IVA esclusa**

di Cosmino Giovanni Basile

SETTIMANE	SUINI D'ALLEVAMENTO (€/Kg)							
	< a 15	da 25	da 30	da 40	da 50	da 65	da 80	da 100
03/01/1995	2,63	1,96	1,81	1,58	1,34	1,21	1,16	1,11
10/01/1995	2,69	1,99	1,83	1,60	1,34	1,21	1,16	1,11
17/01/1995	2,76	2,04	1,89	1,63	1,34	1,21	1,16	1,11
24/01/1995	2,84	2,09	1,96	1,65	1,34	1,21	1,16	1,11
31/01/1995	2,94	2,19	2,04	1,70	1,37	1,21	1,16	1,11
07/02/1995	3,05	2,30	2,14	1,78	1,42	1,24	1,19	1,14
14/02/1995	3,15	2,40	2,25	1,86	1,50	1,29	1,21	1,16
21/02/1995	3,23	2,48	2,32	1,94	1,58	1,34	1,24	1,19
28/02/1995	3,28	2,53	2,38	1,99	1,63	1,39	1,27	1,21
07/03/1995	3,33	2,61	2,45	2,07	1,70	1,45	1,29	1,24
14/03/1995	3,41	2,69	2,53	2,14	1,78	1,50	1,34	1,27
21/03/1995	3,49	2,76	2,61	2,22	1,86	1,58	1,39	1,32
28/03/1995	3,51	2,79	2,63	2,25	1,89	1,58	1,39	1,32
04/04/1995	3,51	2,79	2,63	2,25	1,89	1,58	1,39	1,32
11/04/1995	3,51	2,79	2,63	2,25	1,89	1,58	1,39	1,32
18/04/1995	3,51	2,79	2,63	2,25	1,89	1,58	1,39	1,32
26/04/1995	3,51	2,79	2,63	2,25	1,89	1,58	1,39	1,32
02/05/1995	3,51	2,79	2,63	2,25	1,89	1,58	1,39	1,32
09/05/1995	3,46	2,74	2,58	2,25	1,89	1,58	1,39	1,32
16/05/1995	3,41	2,69	2,53	2,19	1,89	1,58	1,39	1,32
23/05/1995	3,36	2,63	2,48	2,14	1,89	1,60	1,42	1,37
30/05/1995	3,31	2,58	2,43	2,09	1,86	1,60	1,42	1,37
06/06/1995	3,28	2,56	2,40	2,07	1,86	1,60	1,42	1,37
13/06/1995	3,28	2,56	2,40	2,07	1,86	1,60	1,42	1,37
20/06/1995	3,28	2,56	2,40	2,07	1,89	1,63	1,45	1,39
27/06/1995	3,28	2,56	2,40	2,07	1,91	1,65	1,47	1,42
04/07/1995	3,25	2,53	2,40	2,07	1,94	1,68	1,50	1,45
11/07/1995	3,25	2,53	2,40	2,07	1,94	1,68	1,50	1,45
18/07/1995	3,20	2,48	2,38	2,07	1,94	1,68	1,50	1,45
25/07/1995	3,12	2,40	2,32	2,04	1,91	1,68	1,50	1,45
01/08/1995	3,07	2,35	2,27	1,99	1,89	1,68	1,50	1,45
08/08/1995	3,02	2,30	2,22	1,94	1,86	1,68	1,50	1,45
22/08/1995	3,00	2,27	2,19	1,94	1,86	1,73	1,55	1,58
29/08/1995	3,00	2,27	2,19	1,94	1,89	1,78	1,60	1,63
05/09/1995	3,00	2,27	2,19	1,94	1,89	1,78	1,60	1,63
12/09/1995	2,94	2,22	2,17	1,94	1,89	1,78	1,60	1,63
19/09/1995	2,94	2,22	2,17	1,96	1,91	1,81	1,65	1,68
26/09/1995	2,94	2,22	2,19	2,01	1,94	1,83	1,68	1,73
03/10/1995	2,94	2,22	2,19	2,01	1,94	1,83	1,65	1,70
10/10/1995	2,94	2,22	2,19	2,01	1,94	1,83	1,65	1,70
17/10/1995	2,94	2,22	2,19	2,01	1,94	1,83	1,65	1,65
24/10/1995	2,94	2,22	2,19	2,01	1,94	1,83	1,65	1,65
31/10/1995	2,94	2,22	2,19	2,01	1,94	1,83	1,65	1,65
07/11/1995	2,89	2,17	2,14	1,96	1,89	1,76	1,58	1,58
14/11/1995	2,84	2,12	2,09	1,91	1,83	1,70	1,52	1,52
21/11/1995	2,79	2,07	2,04	1,86	1,78	1,65	1,47	1,47
28/11/1995	2,79	2,07	2,01	1,83	1,73	1,60	1,42	1,42
05/12/1995	2,79	2,07	2,01	1,81	1,70	1,58	1,42	1,42
12/12/1995	2,79	2,07	2,01	1,76	1,65	1,52	1,37	1,37
19/12/1995	2,79	2,09	2,01	1,73	1,60	1,47	1,32	1,32
<b>MEDIA</b>	<b>3,11</b>	<b>2,39</b>	<b>2,28</b>	<b>1,99</b>	<b>1,78</b>	<b>1,59</b>	<b>1,43</b>	<b>1,40</b>

## REGGIO EMILIA 1995

SETTIMANE	SUINI DA MACELLO (€/Kg)					
	90/115	115/130	130/145	145/160	160/180	> 180
03/01/1995	1,172	1,121	1,152	1,183	1,203	1,141
10/01/1995	1,141	1,105	1,136	1,167	1,188	1,126
17/01/1995	1,141	1,090	1,121	1,152	1,172	1,110
24/01/1995	1,162	1,090	1,121	1,152	1,172	1,110
31/01/1995	1,214	1,121	1,152	1,183	1,203	1,141
07/02/1995	1,260	1,141	1,172	1,203	1,224	1,162
14/02/1995	1,250	1,121	1,152	1,183	1,203	1,141
21/02/1995	1,239	1,105	1,136	1,167	1,188	1,126
28/02/1995	1,239	1,105	1,136	1,167	1,188	1,126
07/03/1995	1,245	1,110	1,141	1,172	1,193	1,131
14/03/1995	1,286	1,136	1,167	1,198	1,219	1,157
21/03/1995	1,369	1,209	1,245	1,270	1,291	1,229
28/03/1995	1,369	1,209	1,245	1,270	1,291	1,229
04/04/1995	1,343	1,183	1,219	1,245	1,265	1,203
11/04/1995	1,332	1,172	1,209	1,234	1,255	1,193
18/04/1995	1,332	1,172	1,209	1,234	1,255	1,193
26/04/1995	1,369	1,193	1,229	1,255	1,276	1,214
02/05/1995	1,379	1,203	1,239	1,265	1,286	1,224
09/05/1995	1,353	1,178	1,214	1,239	1,260	1,198
16/05/1995	1,332	1,157	1,193	1,219	1,239	1,178
23/05/1995	1,291	1,116	1,152	1,183	1,198	1,136
30/05/1995	1,281	1,105	1,141	1,172	1,188	1,126
06/06/1995	1,281	1,105	1,141	1,172	1,188	1,126
13/06/1995	1,317	1,121	1,157	1,188	1,203	1,141
20/06/1995	1,343	1,157	1,178	1,203	1,219	1,157
27/06/1995	1,369	1,167	1,188	1,214	1,229	1,167
04/07/1995	1,379	1,178	1,198	1,224	1,239	1,178
11/07/1995	1,379	1,178	1,198	1,224	1,239	1,178
18/07/1995	1,369	1,167	1,188	1,214	1,229	1,167
25/07/1995	1,369	1,157	1,178	1,203	1,219	1,157
01/08/1995	1,369	1,162	1,183	1,209	1,224	1,162
08/08/1995	1,472	1,255	1,276	1,301	1,317	1,255
22/08/1995	1,601	1,358	1,379	1,405	1,420	1,358
29/08/1995	1,627	1,394	1,415	1,441	1,456	1,394
05/09/1995	1,601	1,379	1,400	1,425	1,441	1,379
12/09/1995	1,575	1,369	1,389	1,415	1,431	1,369
19/09/1995	1,653	1,472	1,493	1,518	1,534	1,472
26/09/1995	1,730	1,534	1,555	1,580	1,596	1,534
03/10/1995	1,678	1,513	1,534	1,560	1,575	1,513
10/10/1995	1,627	1,493	1,513	1,539	1,555	1,493
17/10/1995	1,601	1,508	1,529	1,555	1,570	1,508
24/10/1995	1,601	1,508	1,570	1,606	1,622	1,560
31/10/1995	1,549	1,534	1,560	1,596	1,611	1,549
07/11/1995	1,498	1,482	1,508	1,544	1,560	1,498
14/11/1995	1,472	1,446	1,472	1,508	1,524	1,462
21/11/1995	1,446	1,410	1,436	1,472	1,487	1,425
28/11/1995	1,446	1,405	1,431	1,467	1,482	1,420
05/12/1995	1,431	1,389	1,415	1,451	1,467	1,405
12/12/1995	1,410	1,369	1,394	1,431	1,446	1,384
19/12/1995	1,384	1,348	1,374	1,410	1,425	1,363
<b>MEDIA</b>	<b>1,394</b>	<b>1,254</b>	<b>1,283</b>	<b>1,312</b>	<b>1,329</b>	<b>1,267</b>

# REGGIO EMILIA 1995 SUINI D'ALLEVAMENTO (Euro/Kg)

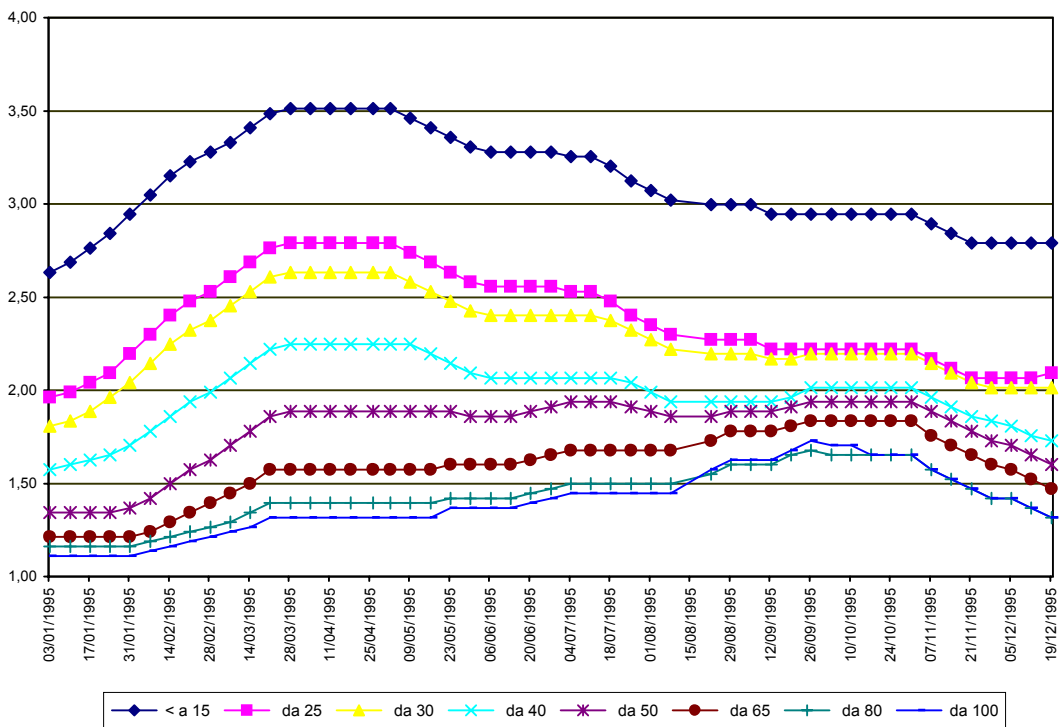

**REGGIO EMILIA 1995**  
**SUINI DA MACELLO**  
 (Euro/Kg)

