



MODENA 1999

CAMERA DI COMMERCIO DI MODENA

Categoria: SUINI VIVI

Prezzi: (Franco Partenza) Per Kg peso vivo - IVA esclusa

di Cosmino Giovanni Basile

SETTIMANE	SUINI D'ALLEVAMENTO (€/Kg)							
	< a 15	da 25	da 30	da 40	da 50	da 65	da 80	da 100
04/01/1999	2,58	1,83	1,70	1,47	1,32	1,16	1,08	1,08
11/01/1999	2,69	1,94	1,81	1,52	1,34	1,16	1,08	1,08
18/01/1999	2,71	1,96	1,81	1,52	1,34	1,16	1,08	1,08
25/01/1999	2,71	1,96	1,81	1,52	1,32	1,14	1,06	1,06
01/02/1999	2,71	1,96	1,81	1,52	1,32	1,14	1,06	1,03
08/02/1999	2,74	1,99	1,83	1,52	1,32	1,14	1,06	1,03
15/02/1999	2,74	1,99	1,83	1,52	1,29	1,11	1,03	1,01
22/02/1999	2,74	1,99	1,83	1,52	1,29	1,11	1,03	1,01
01/03/1999	2,76	2,01	1,86	1,52	1,29	1,11	1,03	1,01
08/03/1999	2,76	2,01	1,86	1,52	1,29	1,11	1,03	1,01
15/03/1999	2,76	2,01	1,86	1,50	1,27	1,08	1,01	0,98
22/03/1999	2,74	1,99	1,83	1,47	1,24	1,06	0,98	0,96
29/03/1999	2,74	1,99	1,83	1,47	1,24	1,06	0,98	0,96
06/04/1999	2,74	1,99	1,83	1,47	1,24	1,06	0,98	0,96
12/04/1999	2,69	1,94	1,78	1,42	1,19	1,01	0,93	0,90
19/04/1999	2,61	1,89	1,73	1,37	1,16	0,98	0,90	0,88
26/04/1999	2,56	1,83	1,68	1,32	1,14	0,96	0,88	0,85
03/05/1999	2,48	1,78	1,63	1,29	1,14	0,96	0,88	0,85
10/05/1999	2,40	1,73	1,58	1,24	1,14	0,96	0,88	0,85
17/05/1999	2,38	1,70	1,55	1,24	1,16	0,98	0,90	0,88
24/05/1999	2,40	1,73	1,58	1,27	1,21	1,03	0,96	0,93
31/05/1999	2,43	1,76	1,60	1,29	1,27	1,08	1,01	1,01
07/06/1999	2,43	1,76	1,63	1,34	1,32	1,14	1,08	1,08
14/06/1999	2,43	1,76	1,65	1,37	1,34	1,19	1,14	1,14
21/06/1999	2,43	1,76	1,65	1,39	1,37	1,19	1,14	1,14
28/06/1999	2,43	1,76	1,65	1,42	1,39	1,21	1,16	1,16
05/07/1999	2,43	1,78	1,68	1,45	1,42	1,27	1,21	1,21
12/07/1999	2,43	1,78	1,70	1,50	1,47	1,29	1,21	1,21
19/07/1999	2,43	1,78	1,70	1,50	1,47	1,29	1,21	1,21
26/07/1999	2,43	1,78	1,70	1,50	1,47	1,29	1,21	1,21
02/08/1999	2,43	1,78	1,70	1,50	1,47	1,29	1,21	1,21
09/08/1999	2,43	1,78	1,70	1,50	1,47	1,29	1,21	1,21
16/08/1999	2,43	1,78	1,70	1,52	1,50	1,32	1,24	1,27
23/08/1999	2,43	1,78	1,70	1,52	1,50	1,32	1,24	1,27
30/08/1999	2,43	1,78	1,70	1,52	1,50	1,32	1,24	1,27
06/09/1999	2,43	1,78	1,70	1,52	1,50	1,32	1,24	1,27
13/09/1999	2,43	1,78	1,70	1,52	1,50	1,32	1,24	1,27
20/09/1999	2,43	1,78	1,70	1,52	1,50	1,32	1,24	1,27
27/09/1999	2,38	1,73	1,65	1,47	1,45	1,32	1,24	1,27
04/10/1999	2,32	1,68	1,60	1,42	1,42	1,29	1,21	1,24
11/10/1999	2,27	1,63	1,55	1,39	1,39	1,29	1,21	1,24
18/10/1999	2,25	1,60	1,52	1,39	1,37	1,29	1,21	1,24
25/10/1999	2,25	1,60	1,52	1,39	1,37	1,29	1,21	1,24
02/11/1999	2,25	1,60	1,52	1,39	1,37	1,29	1,21	1,24
08/11/1999	2,27	1,63	1,55	1,39	1,37	1,29	1,21	1,24
15/11/1999	2,32	1,68	1,58	1,39	1,37	1,29	1,24	1,24
22/11/1999	2,38	1,73	1,63	1,45	1,39	1,29	1,24	1,24
29/11/1999	2,45	1,81	1,68	1,47	1,39	1,29	1,24	1,24
06/12/1999	2,56	1,91	1,76	1,52	1,42	1,29	1,24	1,24
13/12/1999	2,69	2,04	1,86	1,60	1,47	1,32	1,27	1,27
20/12/1999	2,79	2,14	1,96	1,65	1,50	1,32	1,27	1,27
27/12/1999	2,89	2,25	2,04	1,70	1,52	1,34	1,27	1,27
MEDIA	2,52	1,83	1,71	1,46	1,36	1,19	1,12	1,12

MODENA 1999

SETTIMANE	SUINI DA MACELLO (€/Kg)							
	90/115	115/130	130/144	144/156	156/176	176/180	180/185	> 185
04/01/1999	1,085	0,930	0,986	1,043	1,059	1,028	0,981	0,935
11/01/1999	1,059	0,904	0,961	1,017	1,033	1,002	0,955	0,909
18/01/1999	1,012	0,857	0,914	0,971	0,986	0,955	0,909	0,862
25/01/1999	0,945	0,806	0,868	0,935	0,950	0,919	0,873	0,826
01/02/1999	0,945	0,806	0,868	0,935	0,950	0,919	0,873	0,826
08/02/1999	0,981	0,842	0,899	0,961	0,976	0,945	0,899	0,852
15/02/1999	0,955	0,816	0,873	0,935	0,950	0,919	0,873	0,826
22/02/1999	0,945	0,806	0,862	0,924	0,940	0,909	0,862	0,816
01/03/1999	1,012	0,862	0,919	0,981	0,997	0,966	0,919	0,873
08/03/1999	0,981	0,826	0,883	0,945	0,961	0,930	0,883	0,837
15/03/1999	0,930	0,790	0,847	0,909	0,924	0,893	0,847	0,801
22/03/1999	0,904	0,770	0,826	0,888	0,904	0,873	0,826	0,780
29/03/1999	0,930	0,785	0,842	0,899	0,914	0,883	0,837	0,790
06/04/1999	0,904	0,770	0,826	0,883	0,899	0,868	0,821	0,764
12/04/1999	0,826	0,708	0,764	0,821	0,837	0,806	0,749	0,687
19/04/1999	0,806	0,687	0,744	0,790	0,806	0,775	0,713	0,651
26/04/1999	0,801	0,682	0,739	0,785	0,801	0,770	0,697	0,635
03/05/1999	0,801	0,682	0,739	0,785	0,801	0,770	0,697	0,635
10/05/1999	0,801	0,682	0,739	0,785	0,801	0,770	0,697	0,635
17/05/1999	0,801	0,682	0,739	0,785	0,801	0,770	0,697	0,635
24/05/1999	0,842	0,718	0,775	0,816	0,826	0,770	0,697	0,635
31/05/1999	0,904	0,754	0,806	0,847	0,857	0,801	0,728	0,666
07/06/1999	0,981	0,806	0,857	0,893	0,904	0,847	0,775	0,713
14/06/1999	0,986	0,811	0,862	0,899	0,909	0,852	0,780	0,718
21/06/1999	1,033	0,816	0,868	0,904	0,914	0,857	0,785	0,723
28/06/1999	1,069	0,868	0,914	0,950	0,961	0,914	0,831	0,770
05/07/1999	1,136	0,940	0,986	1,023	1,033	0,986	0,904	0,842
12/07/1999	1,136	0,945	0,992	1,028	1,038	0,992	0,909	0,847
19/07/1999	1,136	0,945	0,992	1,028	1,038	0,992	0,909	0,847
26/07/1999	1,136	0,945	0,992	1,028	1,038	0,992	0,909	0,847
02/08/1999	1,136	0,955	1,002	1,038	1,048	1,002	0,919	0,857
09/08/1999	1,188	1,012	1,059	1,095	1,108	1,074	0,992	0,930
16/08/1999	1,260	1,085	1,131	1,172	1,183	1,152	1,069	1,007
23/08/1999	1,286	1,085	1,131	1,172	1,183	1,152	1,069	1,007
30/08/1999	1,286	1,085	1,131	1,172	1,183	1,152	1,069	1,007
06/09/1999	1,312	1,105	1,152	1,193	1,203	1,172	1,090	1,028
13/09/1999	1,348	1,157	1,203	1,245	1,255	1,229	1,147	1,085
20/09/1999	1,348	1,152	1,198	1,239	1,250	1,224	1,141	1,079
27/09/1999	1,301	1,126	1,172	1,214	1,224	1,198	1,116	1,054
04/10/1999	1,301	1,095	1,141	1,183	1,193	1,167	1,085	1,023
11/10/1999	1,301	1,095	1,141	1,183	1,193	1,167	1,085	1,023
18/10/1999	1,317	1,116	1,162	1,203	1,214	1,188	1,105	1,043
25/10/1999	1,338	1,162	1,209	1,250	1,260	1,234	1,152	1,090
02/11/1999	1,317	1,141	1,188	1,229	1,239	1,214	1,131	1,069
08/11/1999	1,291	1,126	1,172	1,214	1,224	1,198	1,116	1,054
15/11/1999	1,291	1,136	1,183	1,224	1,234	1,209	1,126	1,064
22/11/1999	1,265	1,147	1,193	1,234	1,245	1,219	1,136	1,074
29/11/1999	1,265	1,147	1,193	1,234	1,245	1,219	1,136	1,074
06/12/1999	1,265	1,157	1,203	1,245	1,255	1,229	1,147	1,085
13/12/1999	1,291	1,188	1,234	1,276	1,286	1,260	1,178	1,116
20/12/1999	1,291	1,188	1,234	1,276	1,286	1,260	1,178	1,116
27/12/1999	1,291	1,188	1,234	1,276	1,286	1,260	1,178	1,116
MEDIA	1,098	0,940	0,991	1,038	1,050	1,016	0,946	0,888

MODENA 1999
SUINI D'ALLEVAMENTO
 (Euro/Kg)

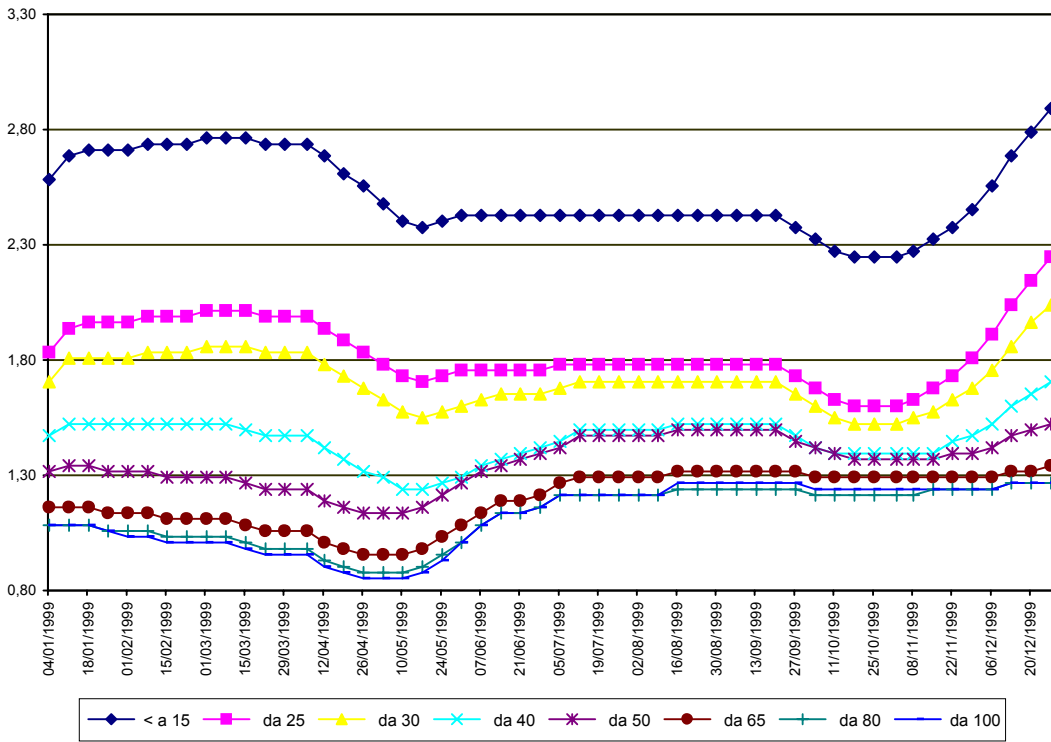

MODENA 1999
SUINI DA MACELLO
 (Euro/Kg)

