



12/2013

Mercato
Mercati nazionali

5.7.23

**CREMONA 2013**

CAMERA DI COMMERCIO DI CREMONA

Categoria: SUINI VIVI

Prezzi: (Franco Partenza) Per Kg peso vivo - IVA esclusa

di Cosmino Giovanni Basile

SETTIMANE	SUINI D'ALLEVAMENTO (€/Kg)							
	< a 15	da 25	da 30	da 40	da 50	da 65	da 80	da 100
02/01/2013	3,790	2,750	2,400	2,100	1,840	1,680	1,600	nq
09/01/2013	3,790	2,750	2,420	2,100	1,820	1,660	1,580	nq
16/01/2013	3,810	2,750	2,440	2,100	1,820	1,660	1,580	nq
23/01/2013	3,830	2,770	2,460	2,100	1,820	1,660	1,580	nq
30/01/2013	3,880	2,820	2,510	2,100	1,820	1,660	1,580	nq
06/02/2013	3,930	2,870	2,560	2,120	1,820	1,660	1,580	nq
13/02/2013	4,030	2,970	2,660	2,200	1,820	1,660	1,620	nq
20/02/2013	4,120	3,040	2,770	2,250	1,840	1,670	1,630	nq
27/02/2013	4,210	3,130	2,860	2,300	1,900	1,700	1,650	nq
06/03/2013	4,300	3,220	2,950	2,330	1,910	1,700	1,650	nq
13/03/2013	4,350	3,270	3,000	2,370	1,920	1,700	1,650	nq
20/03/2013	4,390	3,310	3,040	2,410	1,960	1,700	1,650	nq
27/03/2013	4,390	3,310	3,040	2,430	1,980	1,710	1,650	nq
03/04/2013	4,390	3,310	3,040	2,440	1,990	1,710	1,650	nq
10/04/2013	4,370	3,290	3,040	2,440	1,990	1,710	1,650	nq
17/04/2013	4,340	3,270	3,030	2,440	1,990	1,710	1,650	nq
24/04/2013	4,310	3,240	3,010	2,440	1,990	1,710	1,650	nq
08/05/2013	4,180	3,130	2,900	2,370	1,990	1,710	1,650	nq
15/05/2013	4,110	3,060	2,850	2,330	1,980	1,710	1,650	nq
22/05/2013	4,020	2,990	2,780	2,290	1,960	1,710	1,650	nq
29/05/2013	3,940	2,910	2,700	2,220	1,950	1,700	1,650	nq
05/06/2013	3,860	2,830	2,620	2,170	1,920	1,700	1,650	nq
12/06/2013	3,780	2,750	2,540	2,120	1,880	1,700	1,650	nq
19/06/2013	3,740	2,710	2,500	2,090	1,860	1,700	1,650	nq
26/06/2013	3,740	2,710	2,500	2,090	1,860	1,740	1,710	nq
03/07/2013	3,740	2,710	2,500	2,090	1,860	1,740	1,710	nq
10/07/2013	3,740	2,710	2,480	2,070	1,860	1,750	1,730	nq
17/07/2013	3,740	2,710	2,480	2,070	1,870	1,770	1,750	nq
24/07/2013	3,740	2,710	2,480	2,070	1,870	1,770	1,750	nq
31/07/2013	3,740	2,710	2,480	2,070	1,870	1,780	1,760	nq
21/08/2013	3,740	2,710	2,480	2,070	1,880	1,810	1,770	nq
28/08/2013	3,740	2,710	2,480	2,120	1,930	1,810	1,770	nq
04/09/2013	3,750	2,720	2,500	2,140	1,940	1,820	1,780	nq
11/09/2013	3,760	2,730	2,510	2,150	1,950	1,840	1,800	nq
18/09/2013	3,770	2,740	2,520	2,160	1,960	1,860	1,820	nq
25/09/2013	3,780	2,750	2,520	2,160	1,960	1,860	1,820	nq
01/10/2013	3,780	2,750	2,520	2,160	1,960	1,860	1,820	nq
09/10/2013	3,76	2,73	2,51	2,15	1,94	1,84	1,80	nq
16/10/2013	3,73	2,70	2,49	2,12	1,91	1,81	1,77	nq
23/10/2013	3,68	2,65	2,44	2,07	1,86	1,76	1,72	nq
30/10/2013	3,67	2,63	2,42	2,05	1,83	1,73	1,69	nq
06/11/2013	3,660	2,620	2,380	2,010	1,790	1,670	1,630	nq
13/11/2013	3,630	2,590	2,350	1,970	1,750	1,630	1,590	nq
20/11/2013	3,640	2,600	2,350	1,950	1,730	1,600	1,560	nq
27/11/2013	3,670	2,630	2,380	1,980	1,740	1,610	1,570	nq
04/12/2013	3,720	2,680	2,400	1,980	1,740	1,610	1,570	nq
11/12/2013	3,770	2,700	2,410	1,980	1,740	1,610	1,570	nq
18/12/2013	3,810	2,720	2,420	1,980	1,740	1,610	1,570	nq
MEDIA	3,90	2,86	2,61	2,17	1,88	1,72	1,67	nq

nq = non quotati

CREMONA 2013

SETTIMANE	SUINI DA MACELLO (€/Kg)					
	90/115	115/130	130/145	145/160	160/180	> 180
02/01/2013	nq	nq	1,400	1,430	1,490	1,460
09/01/2013	nq	nq	1,425	1,455	1,515	1,485
16/01/2013	nq	nq	1,435	1,465	1,525	1,495
23/01/2013	nq	nq	1,445	1,475	1,535	1,505
30/01/2013	nq	nq	1,447	1,477	1,537	1,507
06/02/2013	nq	nq	1,475	1,505	1,565	1,535
13/02/2013	nq	nq	1,503	1,533	1,593	1,563
20/02/2013	nq	nq	1,480	1,510	1,570	1,540
27/02/2013	nq	nq	1,440	1,470	1,530	1,500
06/03/2013	nq	nq	1,410	1,440	1,500	1,470
13/03/2013	nq	nq	1,385	1,415	1,475	1,445
20/03/2013	nq	nq	1,335	1,365	1,425	1,395
27/03/2013	nq	nq	1,315	1,345	1,405	1,375
03/04/2013	nq	nq	1,290	1,320	1,380	1,350
10/04/2013	nq	nq	1,225	1,255	1,315	1,285
17/04/2013	nq	nq	1,210	1,240	1,300	1,270
24/04/2013	nq	nq	1,210	1,240	1,300	1,270
08/05/2013	nq	nq	1,210	1,240	1,300	1,270
15/05/2013	nq	nq	1,210	1,240	1,300	1,270
22/05/2013	nq	nq	1,210	1,240	1,300	1,270
29/05/2013	nq	nq	1,205	1,235	1,295	1,265
05/06/2013	nq	nq	1,210	1,240	1,300	1,270
12/06/2013	nq	nq	1,240	1,270	1,330	1,300
19/06/2013	nq	nq	1,325	1,355	1,415	1,385
26/06/2013	nq	nq	1,400	1,430	1,490	1,460
03/07/2013	nq	nq	1,400	1,430	1,490	1,460
10/07/2013	nq	nq	1,415	1,445	1,505	1,475
17/07/2013	nq	nq	1,475	1,505	1,565	1,535
24/07/2013	nq	nq	1,520	1,550	1,610	1,580
31/07/2013	nq	nq	1,565	1,595	1,655	1,625
21/08/2013	nq	nq	nq	nq	nq	nq
28/08/2013	nq	nq	1,630	1,660	1,720	1,690
04/09/2013	nq	nq	1,690	1,720	1,780	1,750
11/09/2013	nq	nq	1,740	1,770	1,830	1,800
18/09/2013	nq	nq	1,700	1,730	1,790	1,760
25/09/2013	nq	nq	1,600	1,630	1,690	1,660
01/10/2013	nq	nq	1,500	1,530	1,600	1,560
09/10/2013	nq	nq	1,440	1,470	1,540	1,500
16/10/2013	nq	nq	1,375	1,405	1,475	1,435
23/10/2013	nq	nq	1,320	1,350	1,420	1,380
30/10/2013	nq	nq	1,320	1,350	1,420	1,380
06/11/2013	nq	nq	1,300	1,330	1,400	1,360
13/11/2013	nq	nq	1,325	1,355	1,425	1,385
20/11/2013	nq	nq	1,395	1,425	1,495	1,455
27/11/2013	nq	nq	1,440	1,470	1,540	1,500
04/12/2013	nq	nq	1,450	1,480	1,550	1,510
11/12/2013	nq	nq	1,430	1,460	1,530	1,490
18/12/2013	nq	nq	1,410	1,440	1,510	1,470
MEDIA	nq	nq	1,373	1,402	1,463	1,431

nq = non quotati

CREMONA 2013
SUINI D'ALLEVAMENTO
 (Euro/Kg)

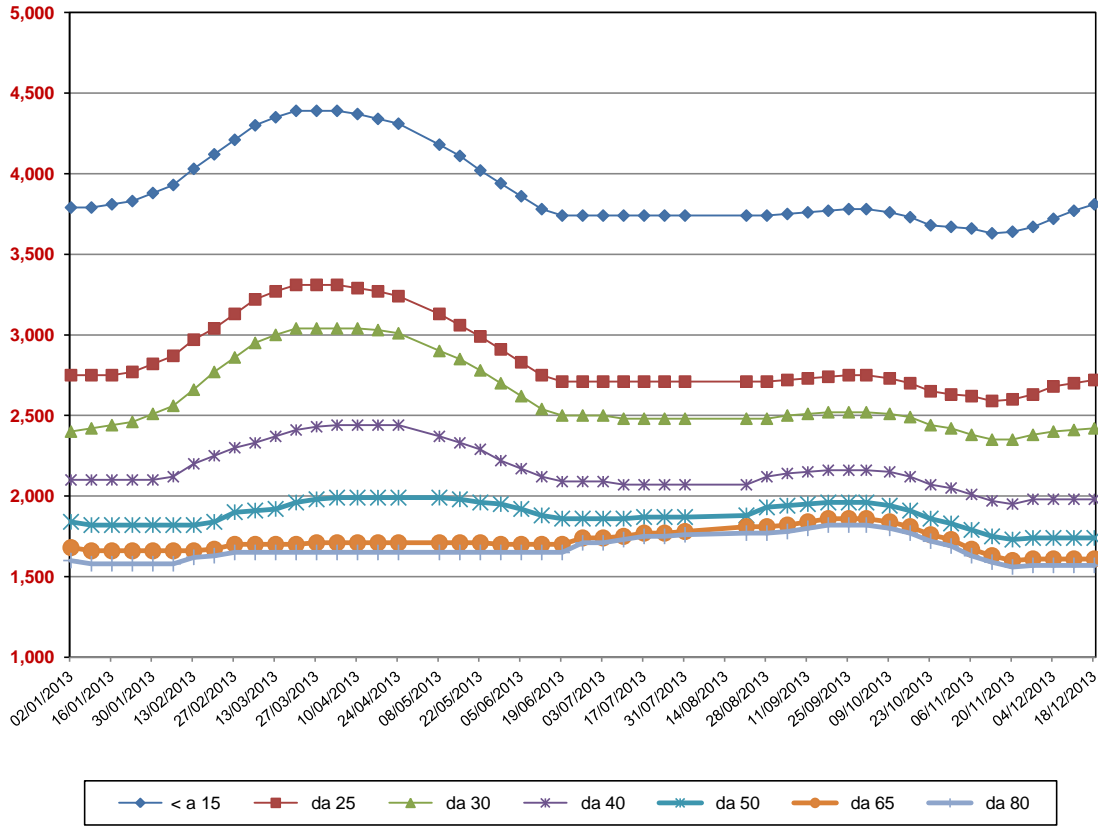

CREMONA 2013
SUINI DA MACELLO
 (Euro/Kg)

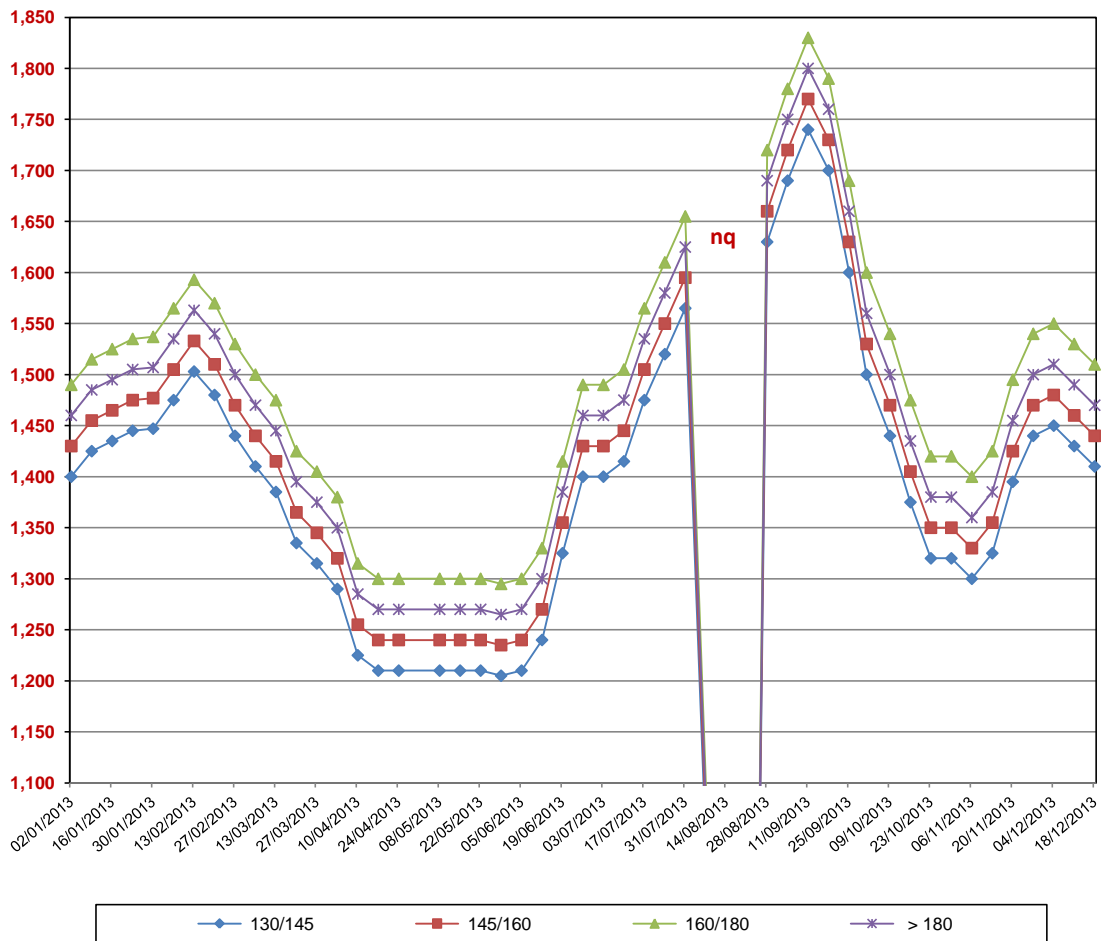

nq = non quotati