



PARMA 2017

CAMERA DI COMMERCIO DI PARMA

Categoria: SUINI VIVI

Prezzi: (Franco Partenza) Per Kg peso vivo - IVA esclusa

di Cosmino Giovanni Basile

SETTIMANE	SUINI D'ALLEVAMENTO (€/Kg)							
	< a 15	da 25	da 30	da 40	da 50	da 65	da 80	da 100
13/01/2017	4,130	2,980	2,690	2,240	2,030	1,690	1,610	1,480
20/01/2017	4,190	3,040	2,750	2,280	2,030	1,690	1,600	1,470
27/01/2017	4,370	3,240	2,950	2,350	2,040	1,690	1,600	1,470
03/02/2017	4,490	3,340	3,050	2,410	2,090	1,690	1,600	1,470
10/02/2017	4,590	3,440	3,150	2,500	2,150	1,700	1,600	1,470
17/02/2017	4,670	3,520	3,250	2,570	2,200	1,720	1,610	1,480
24/02/2017	4,740	3,600	3,340	2,660	2,280	1,760	1,620	1,490
03/03/2017	4,820	3,670	3,430	2,750	2,350	1,800	1,650	1,510
10/03/2017	4,880	3,750	3,510	2,830	2,410	1,820	1,670	1,530
17/03/2017	4,990	3,840	3,570	2,910	2,500	1,890	1,680	1,540
24/03/2017	5,070	3,890	3,630	2,970	2,560	1,990	1,690	1,550
31/03/2017	5,070	3,900	3,640	3,000	2,590	2,020	1,700	1,560
07/04/2017	5,070	3,940	3,680	3,040	2,630	2,050	1,730	1,580
14/04/2017	5,100	3,970	3,700	3,070	2,660	2,080	1,750	1,600
21/04/2017	5,100	3,970	3,720	3,100	2,690	2,120	1,790	1,620
28/04/2017	5,100	3,970	3,740	3,120	2,710	2,170	1,810	1,630
05/05/2017	5,100	3,970	3,750	3,130	2,730	2,190	1,820	1,630
12/05/2017	5,090	3,960	3,750	3,150	2,750	2,210	1,840	1,630
19/05/2017	5,090	3,960	3,750	3,150	2,750	2,210	1,840	1,630
26/05/2017	5,090	3,960	3,750	3,150	2,750	2,210	1,840	1,630
09/06/2017	5,090	3,960	3,750	3,150	2,750	2,210	1,840	1,630
16/06/2017	5,080	3,950	3,740	3,150	2,750	2,210	1,840	1,630
23/06/2017	5,080	3,950	3,740	3,150	2,750	2,210	1,840	1,630
30/06/2017	5,060	3,950	3,740	3,150	2,750	2,210	1,860	1,650
07/07/2017	5,050	3,940	3,730	3,150	2,750	2,210	1,860	1,650
14/07/2017	5,050	3,940	3,710	3,140	2,750	2,210	1,880	1,680
21/07/2017	5,050	3,930	3,660	3,110	2,750	2,210	1,890	1,690
28/07/2017	5,050	3,930	3,580	3,070	2,730	2,210	1,890	1,690
04/08/2017	5,050	3,930	3,510	3,030	2,710	2,210	1,890	1,700
11/08/2017	5,050	3,900	3,420	2,940	2,670	2,210	1,890	1,700
18/08/2017	5,050	3,850	3,350	2,870	2,610	2,210	1,890	1,700
25/08/2017	5,050	3,730	3,240	2,760	2,510	2,180	1,890	1,700
01/09/2017	5,000	3,700	3,210	2,730	2,490	2,180	1,890	1,700
08/09/2017	4,930	3,640	3,150	2,680	2,450	2,180	1,890	1,700
15/09/2017	4,890	3,600	3,100	2,630	2,420	2,180	1,890	1,700
22/09/2017	4,880	3,570	3,060	2,600	2,410	2,170	1,890	1,700
29/09/2017	4,880	3,530	3,020	2,560	2,370	2,140	1,890	1,700
06/10/2017	4,860	3,470	2,970	2,520	2,330	2,130	1,890	1,700
13/10/2017	4,860	3,420	2,930	2,480	2,290	2,100	1,880	1,680
20/10/2017	4,860	3,370	2,870	2,430	2,250	2,050	1,870	1,670
27/10/2017	4,860	3,310	2,820	2,380	2,200	2,020	1,860	1,660
03/11/2017	4,860	3,270	2,780	2,340	2,150	1,980	1,850	1,650
10/11/2017	4,860	3,240	2,740	2,310	2,100	1,940	1,840	1,650
17/11/2017	4,900	3,220	2,720	2,270	2,060	1,910	1,840	1,650
24/11/2017	4,950	3,220	2,690	2,240	2,030	1,880	1,840	1,650
01/12/2017	4,980	3,250	2,710	2,240	2,030	1,880	1,840	1,650
15/12/2017	5,010	3,270	2,840	2,340	2,040	1,870	1,810	1,620
22/12/2017	5,170	3,340	2,930	2,380	2,060	1,860	1,800	1,610
29/12/2017	5,250	3,410	3,000	2,440	2,080	1,860	1,800	1,610
MEDIA	4,928	3,647	3,296	2,747	2,431	2,031	1,798	1,619

nq = non quotati

PARMA 2017

SETTIMANE	SUINI DA MACELLO (€/Kg)							
	90/115	115/130	130/144	144/156	156/176	176/180	180/185	> 180
13/01/2017	nq	nq	1,464	1,509	1,554	1,554	1,554	1,499
20/01/2017	nq	nq	1,465	1,510	1,555	1,555	1,555	1,500
27/01/2017	nq	nq	1,483	1,528	1,573	1,573	1,573	1,518
03/02/2017	nq	nq	1,462	1,507	1,552	1,552	1,552	1,497
10/02/2017	nq	nq	1,462	1,507	1,552	1,552	1,552	1,497
17/02/2017	nq	nq	1,483	1,528	1,573	1,573	1,573	1,518
24/02/2017	nq	nq	1,485	1,530	1,575	1,575	1,575	1,520
03/03/2017	nq	nq	1,489	1,534	1,579	1,579	1,579	1,524
10/03/2017	nq	nq	1,489	1,534	1,579	1,579	1,579	1,524
17/03/2017	nq	nq	1,489	1,534	1,579	1,579	1,579	1,524
24/03/2017	nq	nq	1,490	1,535	1,580	1,580	1,580	1,525
31/03/2017	nq	nq	1,512	1,557	1,602	1,602	1,602	1,547
07/04/2017	nq	nq	1,550	1,595	1,640	1,640	1,640	1,585
14/04/2017	nq	nq	1,588	1,633	1,678	1,678	1,678	1,623
21/04/2017	nq	nq	1,609	1,654	1,699	1,699	1,699	1,644
28/04/2017	nq	nq	1,610	1,655	1,700	1,700	1,700	1,645
05/05/2017	nq	nq	1,590	1,635	1,680	1,680	1,680	1,625
12/05/2017	nq	nq	1,553	1,598	1,643	1,643	1,643	1,588
26/05/2017	nq	nq	1,520	1,565	1,610	1,610	1,610	1,555
09/06/2017	nq	nq	1,520	1,565	1,610	1,610	1,610	1,555
16/06/2017	nq	nq	1,550	1,595	1,640	1,640	1,640	1,585
23/06/2017	nq	nq	1,592	1,637	1,682	1,682	1,682	1,627
07/07/2017	nq	nq	1,632	1,677	1,722	1,722	1,722	1,667
14/07/2017	nq	nq	1,657	1,702	1,747	1,747	1,747	1,692
21/07/2017	nq	nq	1,684	1,729	1,774	1,774	1,774	1,719
28/07/2017	nq	nq	1,690	1,735	1,780	1,780	1,780	1,725
11/08/2017	nq	nq	1,700	1,745	1,790	1,790	1,790	1,735
18/08/2017	nq	nq	1,700	1,745	1,790	1,790	1,790	1,735
25/08/2017	nq	nq	1,660	1,705	1,750	1,750	1,750	1,695
01/09/2017	nq	nq	1,660	1,705	1,750	1,750	1,750	1,695
08/09/2017	nq	nq	1,680	1,725	1,770	1,770	1,770	1,715
15/09/2017	nq	nq	1,690	1,735	1,780	1,780	1,780	1,725
22/09/2017	nq	nq	1,690	1,735	1,780	1,780	1,780	1,725
29/09/2017	nq	nq	1,660	1,705	1,750	1,750	1,750	1,695
06/10/2017	nq	nq	1,620	1,665	1,710	1,710	1,710	1,655
13/10/2017	nq	nq	1,588	1,633	1,678	1,678	1,678	1,623
20/10/2017	nq	nq	1,600	1,645	1,690	1,690	1,690	1,635
27/10/2017	nq	nq	1,602	1,647	1,692	1,692	1,692	1,637
03/11/2017	nq	nq	1,602	1,647	1,692	1,692	1,692	1,637
10/11/2017	nq	nq	1,606	1,651	1,696	1,696	1,696	1,641
17/11/2017	nq	nq	1,619	1,664	1,709	1,709	1,709	1,654
24/11/2017	nq	nq	1,622	1,667	1,712	1,712	1,712	1,657
01/12/2017	nq	nq	1,622	1,667	1,712	1,712	1,712	1,657
15/12/2017	nq	nq	1,572	1,617	1,662	1,662	1,662	1,607
22/12/2017	nq	nq	1,540	1,585	1,630	1,630	1,630	1,575
29/12/2017	nq	nq	1,530	1,575	1,620	1,620	1,620	1,565
MEDIA	nq	nq	1,580	1,625	1,670	1,670	1,670	1,615

nq = non quotati

PARMA 2017
TREND SUINI D'ALLEVAMENTO
(Euro/kg)

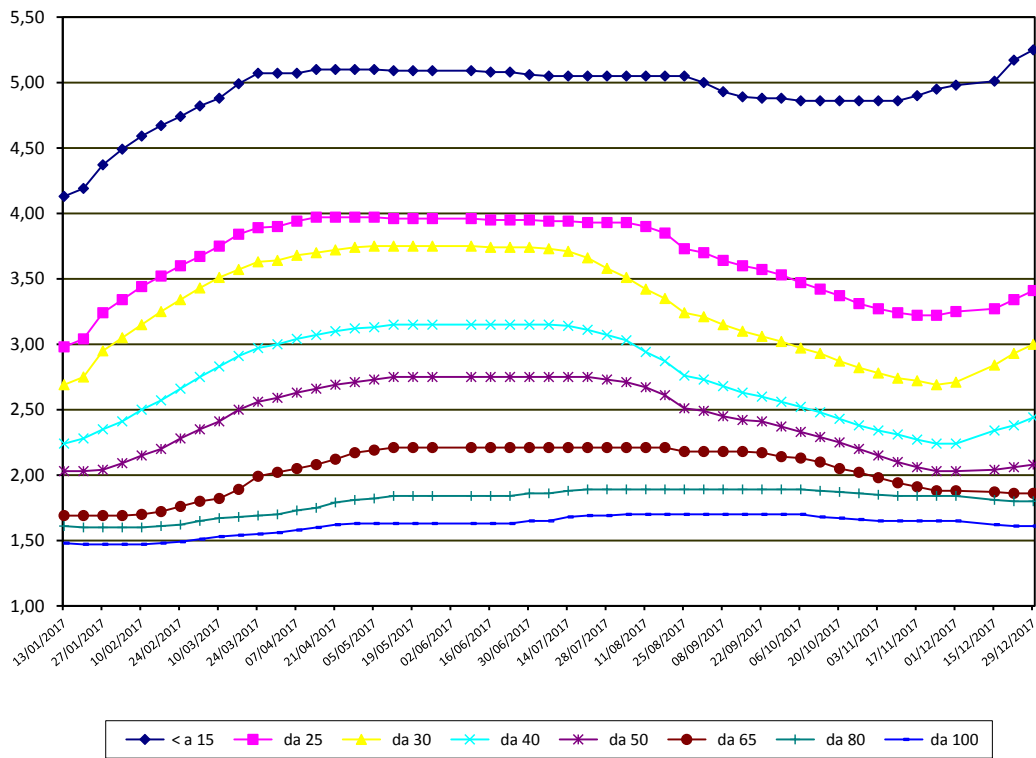

PARMA 2017
TREND SUINI DA MACELLO
(Euro/kg)

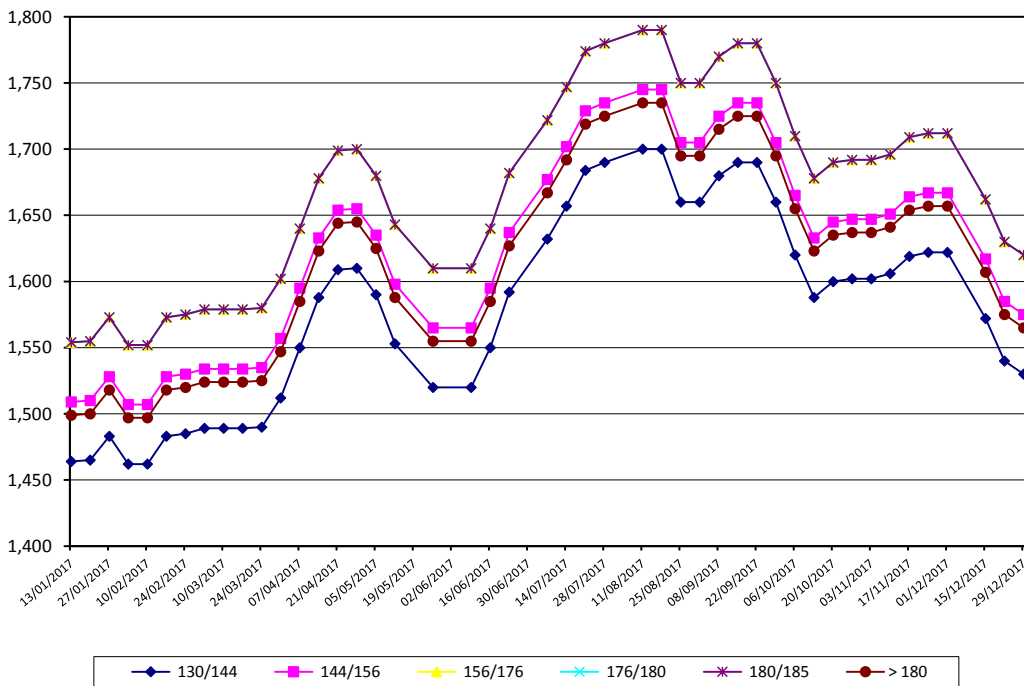

nq = non quotati