



REGGIO EMILIA 2013

CAMERA DI COMMERCIO DI REGGIO EMILIA

Categoria: SUINI VIVI

Prezzi: (Franco Partenza) Per Kg peso vivo - IVA esclusa

di Cosmino Giovanni Basile

SETTIMANE	SUINI D'ALLEVAMENTO (€/Kg)								
	da 6	daa 15	da 25	da 30	da 40	da 50	da 65	da 80	da 100
08/01/2013	8,150	3,780	2,760	2,410	2,080	1,830	1,700	1,630	1,620
15/01/2013	8,150	3,780	2,760	2,420	2,080	1,830	1,700	1,630	1,620
22/01/2013	8,150	3,790	2,770	2,450	2,080	1,830	1,700	1,630	1,620
29/01/2013	8,150	3,840	2,800	2,480	2,080	1,830	1,700	1,630	1,620
05/02/2013	8,150	3,890	2,850	2,530	2,100	1,830	1,700	1,630	1,620
12/02/2013	8,150	3,970	2,920	2,600	2,140	1,830	1,700	1,630	1,620
19/02/2013	8,150	4,060	3,000	2,680	2,180	1,840	1,700	1,640	1,630
26/02/2013	8,150	4,160	3,100	2,780	2,230	1,870	1,700	1,650	1,640
05/03/2013	8,150	4,240	3,180	2,870	2,280	1,900	1,700	1,650	1,640
12/03/2013	8,150	4,310	3,250	2,940	2,340	1,920	1,700	1,650	1,640
19/03/2013	8,150	4,350	3,290	2,980	2,380	1,950	1,700	1,650	1,620
26/03/2013	8,150	4,350	3,300	3,000	2,410	1,980	1,700	1,650	1,620
02/04/2013	8,150	4,350	3,300	3,000	2,410	1,980	1,700	1,650	1,620
09/04/2013	8,100	4,330	3,280	3,000	2,410	1,980	1,700	1,650	1,620
16/04/2013	8,050	4,300	3,260	2,990	2,410	1,980	1,700	1,650	1,620
23/04/2013	8,000	4,270	3,230	2,980	2,410	1,980	1,700	1,650	1,620
30/04/2013	7,900	4,230	3,190	2,950	2,390	1,980	1,700	1,650	1,620
07/05/2013	7,800	4,180	3,140	2,900	2,370	1,980	1,700	1,650	1,620
14/05/2013	7,700	4,110	3,070	2,840	2,330	1,970	1,700	1,650	1,620
21/05/2013	7,500	4,030	3,000	2,770	2,280	1,950	1,700	1,650	1,620
28/05/2013	7,300	3,950	2,920	2,700	2,230	1,930	1,700	1,650	1,620
04/06/2013	7,100	3,860	2,840	2,620	2,180	1,910	1,700	1,650	1,620
11/06/2013	6,800	3,780	2,760	2,550	2,130	1,890	1,700	1,650	1,620
18/06/2013	6,600	3,730	2,710	2,510	2,100	1,870	1,700	1,660	1,630
25/06/2013	6,400	3,700	2,680	2,480	2,080	1,870	1,700	1,680	1,650
02/07/2013	6,300	3,690	2,670	2,470	2,070	1,870	1,700	1,710	1,680
09/07/2013	6,300	3,690	2,670	2,460	2,060	1,870	1,700	1,730	1,700
16/07/2013	6,300	3,690	2,660	2,450	2,060	1,870	1,700	1,740	1,720
23/07/2013	6,300	3,690	2,660	2,450	2,060	1,870	1,700	1,740	1,720
30/07/2013	6,300	3,690	2,660	2,450	2,060	1,870	1,700	1,740	1,720
06/08/2013	6,300	3,690	2,660	2,450	2,060	1,870	1,700	1,740	1,720
13/08/2013	6,300	3,690	2,660	2,450	2,060	1,870	1,700	1,740	1,720
20/08/2013	6,300	3,690	2,660	2,450	2,060	1,880	1,730	1,750	1,740
27/08/2013	6,300	3,690	2,660	2,450	2,060	1,890	1,750	1,770	1,760
03/09/2013	6,300	3,690	2,660	2,450	2,060	1,910	1,780	1,790	1,780
10/09/2013	6,500	3,710	2,670	2,450	2,060	1,930	1,810	1,820	1,810
17/09/2013	6,700	3,730	2,680	2,450	2,070	1,940	1,820	1,830	1,820
24/09/2013	6,800	3,750	2,700	2,450	2,090	1,940	1,820	1,830	1,820
01/10/2013	6,800	3,750	2,700	2,450	2,090	1,940	1,820	1,810	1,800
08/10/2013	6,700	3,730	2,680	2,430	2,070	1,920	1,800	1,790	1,780
15/10/2013	6,600	3,700	2,650	2,400	2,040	1,890	1,770	1,740	1,730
22/10/2013	6,450	3,670	2,620	2,360	2,000	1,850	1,730	1,690	1,680
29/10/2013	6,400	3,640	2,590	2,330	1,970	1,820	1,700	1,640	1,630
05/11/2013	6,300	3,600	2,550	2,290	1,930	1,780	1,650	1,590	1,580
12/11/2013	6,200	3,570	2,520	2,250	1,890	1,740	1,600	1,540	1,520
19/11/2013	6,200	3,570	2,500	2,230	1,870	1,720	1,580	1,520	1,500
26/11/2013	6,200	3,570	2,500	2,230	1,870	1,720	1,580	1,520	1,500
03/12/2013	6,400	3,650	2,560	2,270	1,890	1,720	1,580	1,520	1,500
10/12/2013	6,600	3,720	2,620	2,320	1,890	1,720	1,580	1,520	1,500
17/12/2013	6,800	3,770	2,670	2,350	1,890	1,720	1,580	1,520	1,500
24/12/2013	6,900	3,830	2,730	2,380	1,900	1,720	1,580	1,520	1,500
31/12/2013	7,100	3,890	2,780	2,420	1,910	1,720	1,580	1,520	1,500
MEDIA	7,113	3,867	2,821	2,558	2,118	1,871	1,697	1,664	1,645

REGGIO EMILIA 2013

SETTIMANE	SUINI DA MACELLO (€/Kg)							
	90/115	115/130	130/144	144/156	156/176	176/180	180/185	> 185
08/01/2013	1,525	1,405	1,440	1,455	1,515	1,515	1,485	1,460
15/01/2013	1,540	1,420	1,455	1,470	1,530	1,530	1,500	1,475
22/01/2013	1,550	1,430	1,465	1,480	1,540	1,540	1,510	1,485
29/01/2013	1,552	1,432	1,467	1,482	1,542	1,542	1,512	1,487
05/02/2013	1,577	1,457	1,492	1,507	1,567	1,567	1,537	1,512
12/02/2013	1,603	1,483	1,518	1,533	1,593	1,593	1,563	1,538
19/02/2013	nq	nq	nq	nq	nq	nq	nq	nq
26/02/2013	1,560	1,440	1,475	1,490	1,550	1,550	1,520	1,495
05/03/2013	1,520	1,400	1,435	1,450	1,510	1,510	1,480	1,455
12/03/2013	1,490	1,370	1,405	1,420	1,480	1,480	1,450	1,425
19/03/2013	1,440	1,320	1,355	1,370	1,430	1,430	1,400	1,375
26/03/2013	1,440	1,297	1,332	1,347	1,407	1,407	1,377	1,352
02/04/2013	1,428	1,285	1,320	1,335	1,395	1,395	1,365	1,340
09/04/2013	1,358	1,215	1,250	1,265	1,325	1,325	1,295	1,270
16/04/2013	1,333	1,190	1,225	1,240	1,300	1,300	1,270	1,245
23/04/2013	1,333	1,190	1,225	1,240	1,300	1,300	1,270	1,245
30/04/2013	1,333	1,190	1,225	1,240	1,300	1,300	1,270	1,245
07/05/2013	1,333	1,190	1,225	1,240	1,300	1,300	1,270	1,245
14/05/2013	1,333	1,190	1,225	1,240	1,300	1,300	1,270	1,245
21/05/2013	1,334	1,191	1,226	1,241	1,301	1,301	1,271	1,246
28/05/2013	1,334	1,191	1,226	1,241	1,301	1,301	1,271	1,246
04/06/2013	1,339	1,196	1,231	1,246	1,306	1,306	1,276	1,251
11/06/2013	1,379	1,225	1,260	1,275	1,335	1,335	1,305	1,280
18/06/2013	1,459	1,305	1,340	1,355	1,415	1,415	1,385	1,360
25/06/2013	1,519	1,365	1,400	1,415	1,475	1,475	1,445	1,420
02/07/2013	1,534	1,380	1,415	1,430	1,490	1,490	1,460	1,435
09/07/2013	1,554	1,400	1,435	1,450	1,510	1,510	1,480	1,455
16/07/2013	1,614	1,460	1,495	1,510	1,570	1,570	1,540	1,515
23/07/2013	1,659	1,505	1,540	1,555	1,615	1,615	1,585	1,560
30/07/2013	1,699	1,545	1,580	1,595	1,655	1,655	1,625	1,600
06/08/2013	1,709	1,555	1,590	1,605	1,665	1,665	1,635	1,610
13/08/2013	1,709	1,555	1,590	1,605	1,665	1,665	1,635	1,610
20/08/2013	1,724	1,570	1,605	1,620	1,680	1,680	1,650	1,625
27/08/2013	1,744	1,590	1,625	1,640	1,700	1,700	1,670	1,645
03/09/2013	1,804	1,650	1,685	1,700	1,760	1,760	1,730	1,705
10/09/2013	1,874	1,720	1,755	1,770	1,830	1,830	1,800	1,775
17/09/2013	1,864	1,710	1,745	1,760	1,820	1,820	1,790	1,765
24/09/2013	1,774	1,620	1,655	1,670	1,730	1,730	1,700	1,675
01/10/2013	1,684	1,530	1,565	1,580	1,640	1,640	1,610	1,585
08/10/2013	1,614	1,460	1,495	1,510	1,570	1,570	1,540	1,515
15/10/2013	1,519	1,365	1,400	1,415	1,475	1,475	1,445	1,420
22/10/2013	1,484	1,330	1,365	1,380	1,440	1,440	1,410	1,385
29/10/2013	1,474	1,320	1,355	1,370	1,430	1,430	1,400	1,375
05/11/2013	1,449	1,295	1,330	1,345	1,405	1,405	1,375	1,350
12/11/2013	1,449	1,295	1,330	1,345	1,405	1,405	1,375	1,350
19/11/2013	1,504	1,350	1,385	1,400	1,460	1,460	1,430	1,405
26/11/2013	1,594	1,440	1,475	1,490	1,550	1,550	1,520	1,495
03/12/2013	1,624	1,470	1,505	1,520	1,580	1,580	1,550	1,525
10/12/2013	1,594	1,440	1,475	1,490	1,550	1,550	1,520	1,495
17/12/2013	1,574	1,420	1,455	1,470	1,530	1,530	1,500	1,475
24/12/2013	1,549	1,395	1,430	1,445	1,505	1,505	1,475	1,450
31/12/2013	1,554	1,400	1,435	1,500	1,510	1,510	1,480	1,455
MEDIA	1,540	1,395	1,430	1,446	1,505	1,505	1,475	1,450

nq = non quotati

REGGIO EMILIA 2013
SUINI D'ALLEVAMENTO
 (Euro/Kg)

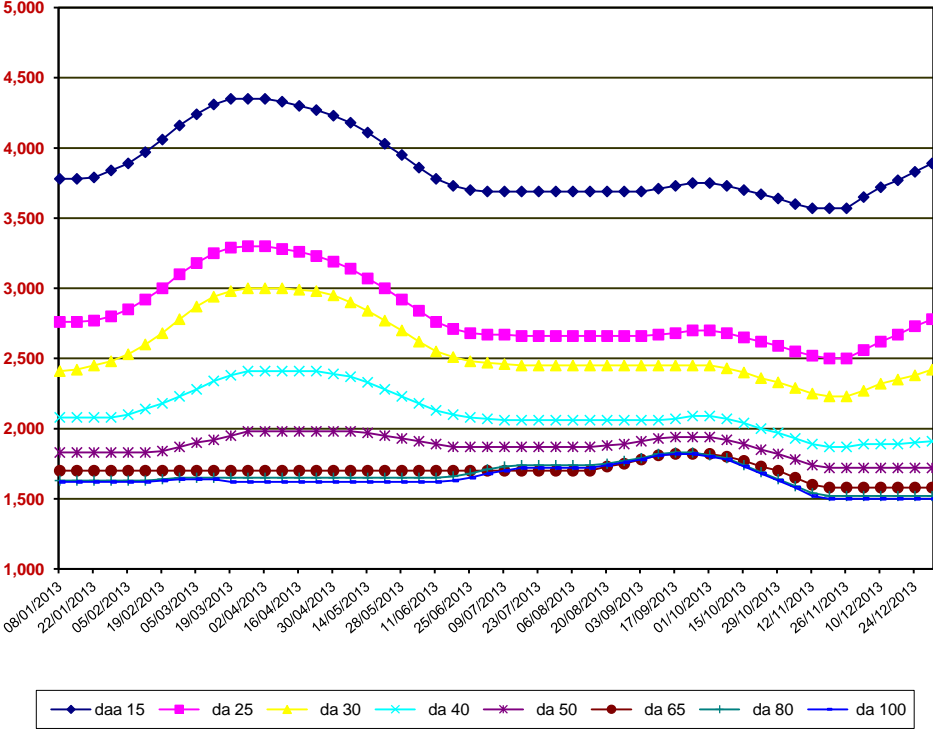

REGGIO EMILIA 2013
SUINI DA MACELLO
 (Euro/Kg)

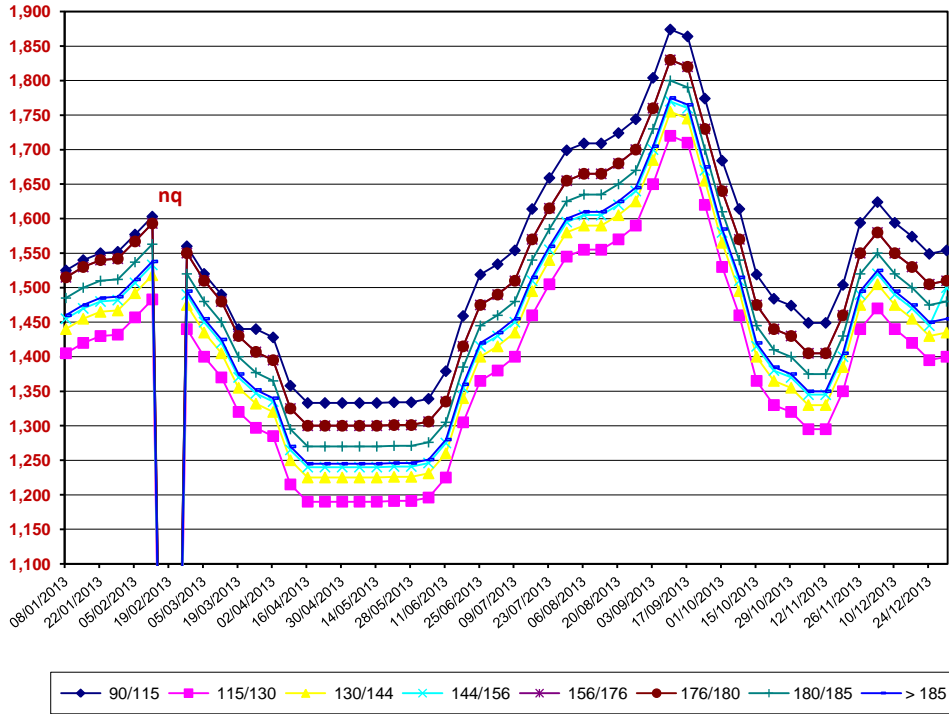

nq = non quotati