

MILANO 1996

CAMERA DI COMMERCIO DI MANTOVA

Categoria: SUINI VIVI

Prezzi: (Franco Partenza) Per Kg peso vivo - IVA esclusa

di Cosmino Giovanni Basile

SETTIMANE	SUINI D'ALLEVAMENTO €/Kg)							
	< a 15	da 25	da 30	da 40	da 50	da 65	da 80	da 100
12/01/1996	2,89	2,17	2,07	1,76	1,56	1,38	1,25	1,25
19/01/1996	2,92	2,19	2,07	1,76	1,53	1,35	1,22	1,22
26/01/1996	2,97	2,25	2,09	1,76	1,48	1,30	1,17	1,17
02/02/1996	3,02	2,30	2,12	1,76	1,46	1,27	1,14	1,14
09/02/1996	3,12	2,38	2,17	1,76	1,43	1,24	1,11	1,11
16/02/1996	3,20	2,45	2,19	1,76	1,40	1,21	1,08	1,08
23/02/1996	3,25	2,56	2,30	1,81	1,46	1,24	1,11	1,11
01/03/1996	3,28	2,58	2,35	1,86	1,48	1,27	1,14	1,14
08/03/1996	3,31	2,61	2,38	1,89	1,53	1,27	1,14	1,14
15/03/1996	3,31	2,61	2,38	1,91	1,59	1,32	1,14	1,14
22/03/1996	3,31	2,61	2,38	1,91	1,59	1,32	1,14	1,14
29/03/1996	3,31	2,61	2,40	1,96	1,64	1,37	1,16	1,16
05/04/1996	3,31	2,61	2,43	2,01	1,71	1,45	1,21	1,21
12/04/1996	3,33	2,63	2,45	2,07	1,79	1,52	1,27	1,27
19/04/1996	3,36	2,66	2,50	2,12	1,84	1,58	1,32	1,32
26/04/1996	3,38	2,69	2,56	2,17	1,90	1,60	1,32	1,32
03/05/1996	3,38	2,69	2,56	2,17	1,90	1,60	1,32	1,32
10/05/1996	3,38	2,71	2,58	2,19	1,95	1,65	1,34	1,34
17/05/1996	3,41	2,74	2,63	2,25	2,02	1,73	1,39	1,39
24/05/1996	3,46	2,79	2,69	2,30	2,10	1,81	1,47	1,47
31/05/1996	3,49	2,81	2,74	2,35	2,15	1,86	1,50	1,50
07/06/1996	3,49	2,81	2,74	2,35	2,15	1,86	1,50	1,50
14/06/1996	3,38	2,71	2,63	2,27	2,10	1,81	1,45	1,45
22/06/1996	3,28	2,61	2,56	2,19	2,07	1,78	1,42	1,42
28/06/1996	3,20	2,53	2,50	2,14	2,04	1,78	1,42	1,42
05/07/1996	3,18	2,50	2,48	2,12	2,04	1,83	1,47	1,47
12/07/1996	3,15	2,48	2,45	2,12	2,04	1,86	1,52	1,52
19/07/1996	3,12	2,45	2,43	2,12	2,04	1,89	1,58	1,58
26/07/1996	3,12	2,45	2,43	2,12	2,04	1,89	1,58	1,58
02/08/1996	3,10	2,43	2,40	2,09	2,04	1,89	1,58	1,58
09/08/1996	3,05	2,38	2,35	2,07	2,04	1,89	1,58	1,58
30/08/1996	2,94	2,27	2,25	1,99	1,96	1,83	1,58	1,58
06/09/1996	2,89	2,22	2,14	1,89	1,86	1,78	1,55	1,55
13/09/1996	2,87	2,19	2,12	1,86	1,83	1,76	1,52	1,52
20/09/1996	2,84	2,17	2,09	1,83	1,83	1,76	1,60	1,60
27/09/1996	2,84	2,17	2,09	1,83	1,83	1,76	1,60	1,60
04/10/1996	2,79	2,12	2,01	1,76	1,76	1,68	1,55	1,55
11/10/1996	2,74	2,07	1,94	1,68	1,65	1,60	1,47	1,47
18/10/1996	2,71	2,04	1,89	1,63	1,60	1,55	1,45	1,45
25/10/1996	2,69	2,01	1,83	1,58	1,55	1,50	1,42	1,42
31/10/1996	2,66	1,99	1,78	1,52	1,50	1,45	1,37	1,37
08/11/1996	2,61	1,94	1,70	1,45	1,42	1,37	1,32	1,32
15/11/1996	2,61	1,94	1,70	1,45	1,42	1,37	1,32	1,32
22/11/1996	2,61	1,94	1,70	1,45	1,42	1,37	1,32	1,32
29/11/1996	2,66	1,99	1,73	1,45	1,42	1,37	1,32	1,32
06/12/1996	2,69	2,01	1,73	1,42	1,39	1,34	1,29	1,29
13/12/1996	2,69	2,01	1,73	1,39	1,34	1,29	1,24	1,24
20/12/1996	2,71	2,04	1,73	1,39	1,32	1,27	1,21	1,21
27/12/1996	2,71	2,04	1,73	1,39	1,32	1,27	1,21	1,21
MEDIA	3,06	2,37	2,22	1,88	1,73	1,55	1,35	1,35

nq = non quotati

MILANO 1996

SETTIMANE	SUINI DA MACELLO (€/Kg)						
	90/115	da 115	da 130	da 145	da 160	da 180	190 e >
12/01/1996	1,291	1,193	1,234	1,263	1,343	1,343	1,283
19/01/1996	1,239	1,141	1,183	1,211	1,291	1,291	1,232
26/01/1996	1,201	1,103	1,144	1,172	1,252	1,252	1,193
02/02/1996	nq	nq	nq	nq	nq	nq	nq
09/02/1996	1,178	1,074	1,105	1,126	1,201	1,201	1,136
16/02/1996	1,188	1,087	1,118	1,139	1,209	1,209	1,144
23/02/1996	1,188	1,087	1,118	1,139	1,209	1,209	1,144
01/03/1996	1,188	1,087	1,118	1,139	1,209	1,209	1,144
08/03/1996	1,162	1,077	1,108	1,123	1,188	1,188	1,123
15/03/1996	1,162	1,064	1,090	1,100	1,162	1,162	1,097
22/03/1996	1,162	1,064	1,090	1,100	1,162	1,162	1,097
29/03/1996	1,203	1,095	1,121	1,131	1,188	1,188	1,123
05/04/1996	1,291	1,162	1,188	1,193	1,245	1,245	1,180
12/04/1996	1,343	1,203	1,229	1,245	1,283	1,283	1,219
19/04/1996	1,317	1,162	1,188	1,203	1,242	1,242	1,178
26/04/1996	1,317	1,136	1,162	1,178	1,216	1,216	1,152
03/05/1996	1,299	1,118	1,144	1,159	1,198	1,198	1,134
10/05/1996	1,299	1,118	1,144	1,159	1,198	1,198	1,134
17/05/1996	1,402	1,196	1,221	1,237	1,270	1,270	1,206
24/05/1996	1,498	1,278	1,304	1,320	1,353	1,353	1,289
31/05/1996	1,513	1,294	1,320	1,335	1,369	1,369	1,304
07/06/1996	1,513	1,268	1,294	1,309	1,343	1,343	1,278
14/06/1996	1,436	1,206	1,232	1,247	1,281	1,281	1,216
22/06/1996	1,415	1,185	1,211	1,227	1,260	1,260	1,196
28/06/1996	1,467	1,232	1,258	1,273	1,307	1,307	1,242
05/07/1996	1,560	1,325	1,351	1,366	1,400	1,400	1,335
12/07/1996	1,617	1,382	1,407	1,423	1,456	1,456	1,392
19/07/1996	1,642	1,407	1,433	1,449	1,482	1,482	1,418
26/07/1996	1,642	1,407	1,433	1,449	1,482	1,482	1,418
02/08/1996	1,653	1,418	1,443	1,464	1,503	1,503	1,438
09/08/1996	1,720	1,480	1,505	1,526	1,570	1,570	1,500
30/08/1996	1,704	1,485	1,511	1,531	1,586	1,586	1,516
06/09/1996	1,653	1,428	1,454	1,474	1,529	1,529	1,459
13/09/1996	1,715	1,500	1,526	1,547	1,591	1,591	1,521
20/09/1996	1,802	1,588	1,614	1,635	1,678	1,678	1,609
27/09/1996	1,756	1,578	1,604	1,624	1,668	1,668	1,598
04/10/1996	1,627	1,480	1,505	1,526	1,575	1,575	1,505
11/10/1996	1,524	1,394	1,420	1,446	1,513	1,513	1,425
18/10/1996	1,446	1,332	1,358	1,384	1,464	1,464	1,376
25/10/1996	1,369	1,281	1,307	1,343	1,436	1,436	1,325
31/10/1996	1,265	1,188	1,214	1,260	1,363	1,363	1,242
08/11/1996	1,172	1,110	1,136	1,183	1,286	1,286	1,165
15/11/1996	1,172	1,110	1,136	1,183	1,281	1,281	1,159
22/11/1996	1,203	1,141	1,167	1,214	1,307	1,307	1,185
29/11/1996	1,188	1,126	1,152	1,198	1,291	1,291	1,170
06/12/1996	1,172	1,110	1,136	1,183	1,270	1,270	1,149
13/12/1996	1,157	1,095	1,121	1,167	1,255	1,255	1,134
20/12/1996	1,141	1,079	1,105	1,152	1,234	1,234	1,113
27/12/1996	1,141	1,079	1,105	1,152	1,234	1,234	1,113
MEDIA	1,382	1,232	1,260	1,283	1,342	1,342	1,265

nq = non quotati

MILANO 1996
SUINI D'ALLEVAMENTO
 (Euro/Kg)

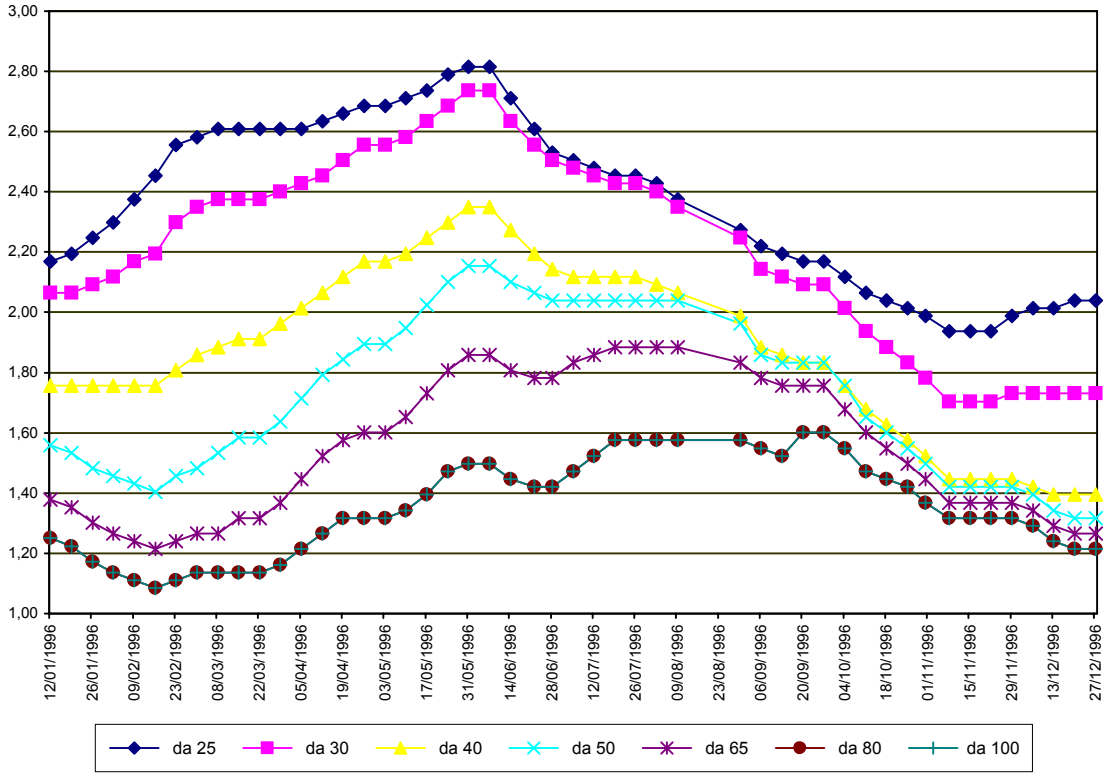

MILANO 1996
SUINI DA MACELLO
 (Euro/Kg)

