



**BRESCIA 2017**

CAMERA DI COMMERCIO DI BRESCIA

Categoria: SUINI VIVI

Prezzi: (Franco Partenza) Per Kg peso vivo - IVA esclusa

SETTIMANE	SUINI D'ALLEVAMENTO (€/Kg)							
	< a 15	da 25	da 30	da 40	da 50	da 65	da 80	da 100
12/01/2017	4,130	2,990	2,720	2,290	2,040	1,710	1,620	1,520
19/01/2017	4,330	3,140	2,870	2,310	2,040	1,710	1,600	1,500
26/01/2017	4,450	3,270	2,990	2,350	2,040	1,710	1,600	1,500
02/02/2017	4,530	3,370	3,090	2,410	2,060	1,710	1,600	1,500
09/02/2017	4,610	3,460	3,180	2,490	2,120	1,710	1,600	1,500
16/02/2017	4,690	3,550	3,270	2,580	2,180	1,730	1,600	1,500
23/02/2017	4,770	3,630	3,360	2,670	2,260	1,760	1,610	1,510
02/03/2017	4,840	3,690	3,440	2,760	2,350	1,800	1,620	1,520
09/03/2017	4,910	3,760	3,520	2,850	2,440	1,870	1,640	1,530
16/03/2017	5,010	3,830	3,580	2,930	2,520	1,950	1,650	1,540
23/03/2017	5,100	3,890	3,630	2,980	2,570	2,010	1,670	1,560
30/03/2017	5,100	3,910	3,660	3,020	2,620	2,060	1,690	1,580
06/04/2017	5,100	3,930	3,690	3,060	2,660	2,100	1,730	1,600
13/04/2017	5,100	3,950	3,720	3,090	2,680	2,120	1,750	1,620
20/04/2017	5,100	3,970	3,750	3,120	2,710	2,140	1,770	1,640
27/04/2017	5,100	3,970	3,770	3,140	2,730	2,170	1,790	1,660
04/05/2017	5,100	3,970	3,810	3,160	2,750	2,200	1,840	1,660
11/05/2017	5,100	3,970	3,810	3,170	2,770	2,210	1,860	1,660
18/05/2017	5,100	3,970	3,810	3,170	2,770	2,220	1,870	1,660
25/05/2017	5,100	3,970	3,810	3,170	2,770	2,220	1,870	1,660
01/06/2017	5,100	3,970	3,810	3,170	2,770	2,220	1,870	1,660
08/06/2017	5,100	3,970	3,810	3,170	2,770	2,220	1,870	1,660
15/06/2017	5,100	3,970	3,810	3,170	2,770	2,220	1,870	1,660
22/06/2017	5,100	3,970	3,810	3,170	2,780	2,220	1,890	1,660
29/06/2017	5,100	3,970	3,810	3,170	2,780	2,220	1,910	1,680
06/07/2017	5,100	3,970	3,810	3,170	2,780	2,220	1,910	1,680
13/07/2017	5,100	3,970	3,810	3,170	2,780	2,220	1,930	1,700
20/07/2017	5,100	3,970	3,760	3,140	2,780	2,220	1,930	1,700
27/07/2017	5,100	3,970	3,690	3,110	2,760	2,220	1,930	1,700
03/08/2017	5,100	3,970	3,610	3,060	2,730	2,220	1,930	1,700
24/08/2017	5,040	3,850	3,490	2,940	2,610	2,219	1,930	1,700
31/08/2017	4,990	3,800	3,440	2,880	2,560	2,219	1,930	1,700
07/09/2017	4,940	3,720	3,340	2,780	2,510	2,219	1,930	1,700
14/09/2017	4,920	3,670	3,260	2,700	2,450	2,221	1,930	1,700
21/09/2017	4,920	3,650	3,240	2,680	2,430	2,221	1,930	1,700
28/09/2017	4,920	3,600	3,190	2,660	2,410	2,190	1,930	1,700
05/10/2017	4,920	3,550	3,140	2,640	2,390	2,140	1,930	1,700
12/10/2017	4,920	3,500	3,090	2,590	2,350	2,120	1,910	1,680
19/10/2017	4,920	3,440	3,020	2,540	2,300	2,070	1,890	1,670
26/10/2017	4,920	3,420	3,000	2,520	2,280	2,050	1,870	1,650
02/11/2017	4,920	3,320	2,900	2,420	2,230	2,010	1,840	1,650
09/11/2017	4,940	3,290	2,870	2,390	2,190	1,980	1,820	1,630
16/11/2017	4,940	3,290	2,870	2,370	2,170	1,980	1,820	1,630
23/11/2017	4,940	3,280	2,860	2,350	2,140	1,960	1,840	1,650
30/11/2017	4,990	3,330	2,860	2,350	2,140	1,960	1,840	1,650
07/12/2017	5,040	3,350	2,880	2,400	2,140	1,940	1,860	1,650
14/12/2017	5,060	3,360	2,890	2,410	2,140	1,940	1,860	1,650
21/12/2017	5,160	3,420	2,940	2,450	2,140	1,940	1,830	1,620
<b>MEDIA</b>	<b>4,951</b>	<b>3,682</b>	<b>3,385</b>	<b>2,798</b>	<b>2,466</b>	<b>2,056</b>	<b>1,811</b>	<b>1,630</b>

## BRESCIA 2017

SETTIMANE	SUINI DA MACELLO (€/Kg)							
	90/115	115/130	130/144	144/156	156/176	176/180	180/185	> 185
12/01/2017	nq	1,460	1,470	1,500	1,580	1,540	1,490	1,440
19/01/2017	nq	1,440	1,450	1,480	1,560	1,520	1,470	1,420
26/01/2017	nq	1,460	1,470	1,500	1,580	1,540	1,490	1,440
02/02/2017	nq	1,450	1,460	1,490	1,570	1,530	1,480	1,430
09/02/2017	nq	1,450	1,460	1,490	1,570	1,530	1,480	1,430
16/02/2017	nq	1,470	1,480	1,510	1,590	1,550	1,500	1,450
23/02/2017	nq	1,480	1,490	1,520	1,600	1,560	1,510	1,460
02/03/2017	nq	1,490	1,500	1,530	1,610	1,570	1,520	1,470
09/03/2017	nq	1,500	1,510	1,540	1,620	1,580	1,530	1,480
16/03/2017	nq	1,500	1,510	1,540	1,620	1,580	1,530	1,480
23/03/2017	nq	1,500	1,510	1,540	1,620	1,580	1,530	1,480
30/03/2017	nq	1,520	1,530	1,560	1,640	1,600	1,550	1,500
06/04/2017	nq	1,520	1,530	1,560	1,660	1,620	1,570	1,520
13/04/2017	nq	1,560	1,570	1,600	1,700	1,660	1,610	1,560
20/04/2017	nq	1,580	1,590	1,620	1,720	1,680	1,630	1,580
27/04/2017	nq	1,590	1,600	1,630	1,730	1,690	1,640	1,590
04/05/2017	nq	1,590	1,600	1,630	1,730	1,690	1,640	1,590
11/05/2017	nq	1,560	1,570	1,600	1,700	1,660	1,610	1,560
18/05/2017	nq	1,550	1,560	1,590	1,690	1,650	1,600	1,550
25/05/2017	nq	1,530	1,540	1,570	1,670	1,630	1,580	1,530
01/06/2017	nq	1,530	1,540	1,570	1,670	1,630	1,580	1,530
08/06/2017	nq	1,530	1,540	1,570	1,670	1,630	1,580	1,530
15/06/2017	nq	1,540	1,550	1,580	1,680	1,640	1,590	1,540
22/06/2017	nq	1,540	1,550	1,610	1,710	1,670	1,620	1,570
29/06/2017	nq	1,560	1,570	1,630	1,730	1,690	1,640	1,590
06/07/2017	nq	1,580	1,590	1,650	1,750	1,710	1,660	1,610
13/07/2017	nq	1,600	1,610	1,670	1,770	1,730	1,680	1,630
20/07/2017	nq	1,620	1,630	1,690	1,790	1,750	1,700	1,650
27/07/2017	nq	1,620	1,630	1,690	1,790	1,750	1,700	1,650
03/08/2017	nq	1,630	1,640	1,700	1,800	1,760	1,710	1,660
24/08/2017	nq	1,630	1,640	1,700	1,780	1,740	1,690	1,640
31/08/2017	nq	1,600	1,610	1,670	1,770	1,710	1,660	1,610
07/09/2017	nq	1,620	1,630	1,690	1,790	1,730	1,680	1,630
14/09/2017	nq	1,640	1,650	1,710	1,810	1,750	1,700	1,650
21/09/2017	nq	1,640	1,650	1,710	1,810	1,750	1,700	1,650
28/09/2017	nq	1,640	1,650	1,710	1,780	1,740	1,690	1,640
05/10/2017	nq	1,620	1,630	1,690	1,760	1,720	1,670	1,620
12/10/2017	nq	1,600	1,610	1,670	1,740	1,700	1,650	1,600
19/10/2017	nq	1,590	1,600	1,660	1,730	1,690	1,640	1,590
26/10/2017	nq	1,590	1,600	1,660	1,730	1,690	1,640	1,590
02/11/2017	nq	1,590	1,600	1,660	1,730	1,690	1,640	1,590
09/11/2017	nq	1,590	1,600	1,660	1,730	1,690	1,640	1,590
16/11/2017	nq	1,600	1,610	1,670	1,740	1,700	1,650	1,600
23/11/2017	nq	1,600	1,610	1,670	1,740	1,700	1,650	1,600
30/11/2017	nq	1,600	1,610	1,670	1,740	1,700	1,650	1,600
07/12/2017	nq	1,580	1,590	1,650	1,720	1,680	1,630	1,580
14/12/2017	nq	1,580	1,590	1,650	1,720	1,680	1,630	1,580
21/12/2017	nq	1,550	1,560	1,620	1,690	1,650	1,600	1,550
<b>MEDIA</b>	<b>nq</b>	<b>1,559</b>	<b>1,569</b>	<b>1,614</b>	<b>1,701</b>	<b>1,659</b>	<b>1,609</b>	<b>1,559</b>

nq = non quotati

**BRESCIA 2017**  
**TREND SUINI D'ALLEVAMENTO**  
**(Euro/kg)**

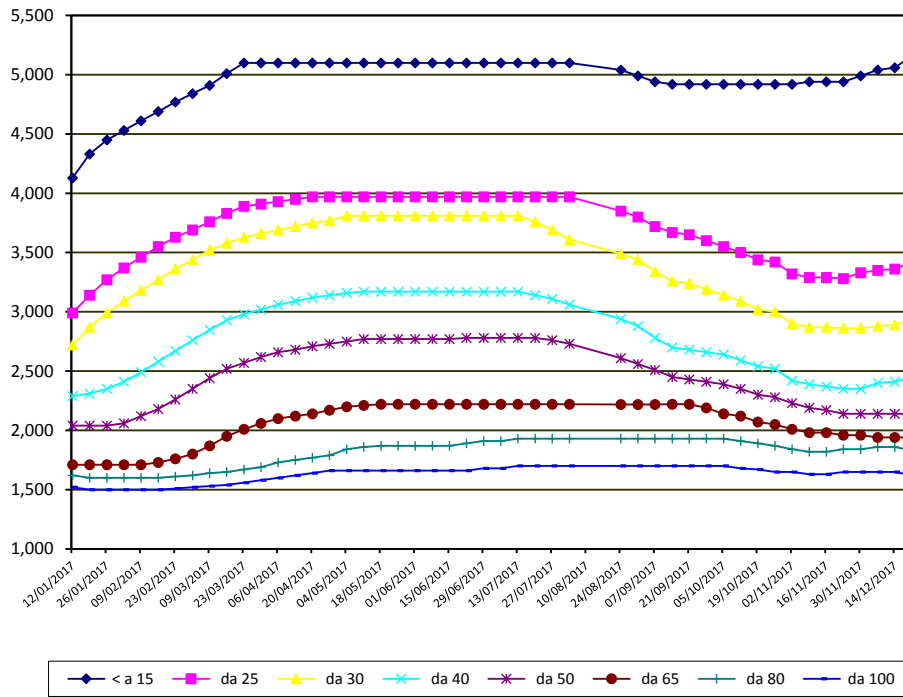

nq = non quotati

**BRESCIA 2017**  
**TREND SUINI DA MACELLO**  
**(Euro/kg)**

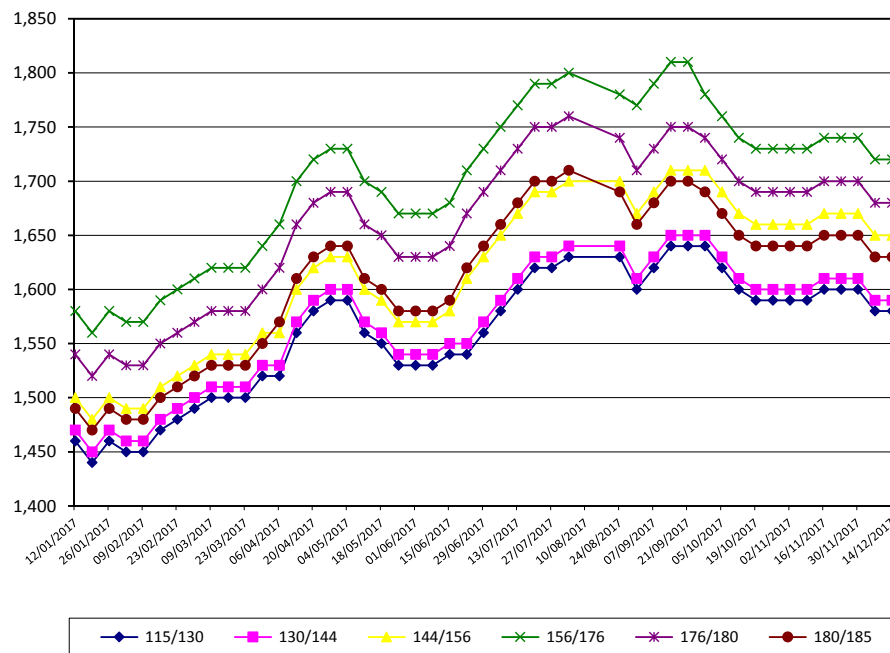

nq = non quotati