



12/2017

Mercato  
Mercati nazionali

5.5.27

ERSAF  
ENTE REGIONALE PER I SERVIZI  
ALL'AGRICOLTURA E ALLE FORESTE

## REGGIO EMILIA 2017

CAMERA DI COMMERCIO DI REGGIO EMILIA

Categoria: SUINI VIVI

Prezzi: (Franco Partenza) Per Kg peso vivo - IVA esclusa

di Cosmino Giovanni Basile

SETTIMANE	SUINI D'ALLEVAMENTO (€/Kg)								
	da 6	daa 15	da 25	da 30	da 40	da 50	da 65	da 80	da 100
03/01/2017	7,150	4,050	2,890	2,630	2,200	2,020	1,720	1,580	1,460
10/01/2017	7,350	4,150	2,970	2,710	2,220	2,020	1,720	1,560	1,440
17/01/2017	7,550	4,250	3,050	2,790	2,250	2,020	1,720	1,540	1,420
24/01/2017	7,670	4,350	3,130	2,870	2,290	2,020	1,720	1,540	1,420
31/01/2017	7,770	4,440	3,220	2,960	2,380	2,100	1,720	1,540	1,420
07/02/2017	7,870	4,540	3,320	3,060	2,480	2,100	1,720	1,540	1,420
14/02/2017	7,910	4,640	3,420	3,160	2,580	2,100	1,720	1,540	1,420
21/02/2017	8,010	4,700	3,480	3,250	2,650	2,170	1,750	1,550	1,430
28/02/2017	8,090	4,760	3,540	3,340	2,740	2,240	1,780	1,560	1,440
07/03/2017	8,190	4,830	3,620	3,420	2,790	2,290	1,800	1,560	1,440
14/03/2017	8,190	4,900	3,690	3,490	2,860	2,360	1,850	1,580	1,460
21/03/2017	8,190	4,980	3,770	3,540	2,910	2,440	1,930	1,600	1,480
28/03/2017	8,190	5,030	3,820	3,590	2,950	2,490	1,980	1,620	1,500
04/04/2017	8,190	5,070	3,860	3,640	3,000	2,540	2,030	1,640	1,520
11/04/2017	8,190	5,070	3,900	3,680	3,040	2,580	2,050	1,660	1,540
18/04/2017	8,210	5,090	3,920	3,700	3,060	2,600	2,070	1,680	1,560
26/04/2017	8,210	5,110	3,940	3,720	3,080	2,620	2,090	1,700	1,580
02/05/2017	8,210	5,110	3,940	3,730	3,100	2,640	2,110	1,720	1,600
09/05/2017	8,210	5,110	3,940	3,730	3,120	2,660	2,130	1,740	1,620
16/05/2017	8,210	5,110	3,940	3,730	3,120	2,660	2,160	1,780	1,620
23/05/2017	8,210	5,110	3,940	3,730	3,120	2,690	2,190	1,810	1,620
30/05/2017	8,210	5,110	3,940	3,730	3,120	2,690	2,190	1,810	1,620
06/06/2017	8,210	5,110	3,940	3,730	3,120	2,690	2,190	1,810	1,620
13/06/2017	8,210	5,110	3,940	3,730	3,120	2,690	2,190	1,810	1,620
20/06/2017	8,210	5,110	3,940	3,730	3,120	2,690	2,190	1,810	1,640
27/06/2017	8,160	5,100	3,940	3,730	3,120	2,720	2,210	1,840	1,660
04/07/2017	8,110	5,050	3,920	3,730	3,120	2,720	2,210	1,840	1,660
11/07/2017	8,060	5,000	3,880	3,700	3,100	2,720	2,210	1,840	1,660
18/07/2017	8,060	5,000	3,860	3,670	3,080	2,720	2,210	1,840	1,660
25/07/2017	8,060	5,000	3,840	3,640	3,060	2,710	2,210	1,840	1,660
01/08/2017	8,060	5,000	3,820	3,560	3,020	2,700	2,210	1,840	1,660
08/08/2017	8,010	5,000	3,760	3,490	2,940	2,680	2,210	1,840	1,660
16/08/2017	8,010	5,000	3,710	3,400	2,860	2,630	2,210	1,840	1,660
22/08/2017	7,960	4,950	3,660	3,330	2,810	2,580	2,210	1,840	1,660
29/08/2017	7,860	4,930	3,630	3,270	2,750	2,530	2,190	1,840	1,660
05/09/2017	7,860	4,930	3,600	3,200	2,700	2,480	2,190	1,840	1,660
12/09/2017	7,860	4,910	3,550	3,140	2,640	2,460	2,190	1,840	1,660
19/09/2017	7,860	4,880	3,500	3,090	2,590	2,410	2,160	1,840	1,660
26/09/2017	7,860	4,880	3,450	3,040	2,550	2,380	2,140	1,840	1,660
03/10/2017	7,860	4,830	3,400	3,000	2,520	2,360	2,140	1,840	1,660
10/10/2017	7,860	4,830	3,350	2,950	2,470	2,310	2,110	1,840	1,660
17/10/2017	7,860	4,830	3,300	2,900	2,420	2,260	2,080	1,820	1,640
24/10/2017	7,860	4,830	3,280	2,850	2,370	2,210	2,030	1,800	1,620
31/10/2017	7,860	4,830	3,250	2,800	2,330	2,170	2,000	1,800	1,620
07/11/2017	7,860	4,830	3,230	2,750	2,280	2,120	1,950	1,800	1,620
14/11/2017	7,960	4,900	3,230	2,700	2,250	2,090	1,930	1,800	1,620
21/11/2017	8,060	4,950	3,230	2,680	2,230	2,070	1,900	1,800	1,620
28/11/2017	8,060	4,950	3,230	2,680	2,230	2,070	1,900	1,800	1,620
05/12/2017	8,160	5,000	3,260	2,710	2,250	2,070	1,900	1,800	1,620
12/12/2017	8,260	5,060	3,300	2,770	2,300	2,070	1,900	1,800	1,620
19/12/2017	8,360	5,090	3,310	2,820	2,320	2,070	1,900	1,800	1,620
27/12/2017	8,370	5,100	3,320	2,825	2,325	2,075	1,902	1,802	1,622
<b>MEDIA</b>	<b>8,015</b>	<b>4,894</b>	<b>3,574</b>	<b>3,266</b>	<b>2,713</b>	<b>2,394</b>	<b>2,022</b>	<b>1,741</b>	<b>1,583</b>

## REGGIO EMILIA 2017

SETTIMANE	SUINI DA MACELLO (€/Kg)							
	90/115	115/130	130/144	144/156	156/176	176/180	180/185	> 185
03/01/2017	1,669	1,515	1,550	1,565	1,625	1,625	1,595	1,535
10/01/2017	1,629	1,475	1,510	1,525	1,585	1,585	1,555	1,495
17/01/2017	1,599	1,445	1,480	1,495	1,555	1,555	1,525	1,465
24/01/2017	1,609	1,455	1,490	1,505	1,565	1,565	1,535	1,475
31/01/2017	1,619	1,465	1,500	1,515	1,575	1,575	1,545	1,485
07/02/2017	1,596	1,442	1,477	1,492	1,552	1,552	1,522	1,462
14/02/2017	1,599	1,445	1,480	1,495	1,555	1,555	1,525	1,465
21/02/2017	1,624	1,470	1,505	1,520	1,580	1,580	1,550	1,490
28/02/2017	1,624	1,470	1,505	1,520	1,580	1,580	1,550	1,490
07/03/2017	1,626	1,472	1,507	1,522	1,582	1,582	1,552	1,492
14/03/2017	1,627	1,473	1,508	1,523	1,583	1,583	1,553	1,493
21/03/2017	1,627	1,473	1,508	1,523	1,583	1,583	1,553	1,493
28/03/2017	1,629	1,475	1,510	1,525	1,585	1,585	1,555	1,495
04/04/2017	1,664	1,510	1,545	1,560	1,620	1,620	1,590	1,530
11/04/2017	1,704	1,550	1,585	1,600	1,660	1,660	1,630	1,570
18/04/2017	1,724	1,570	1,605	1,620	1,680	1,680	1,650	1,590
26/04/2017	1,749	1,595	1,630	1,645	1,705	1,705	1,675	1,615
02/05/2017	1,749	1,595	1,630	1,645	1,705	1,705	1,675	1,615
09/05/2017	1,714	1,560	1,595	1,610	1,670	1,670	1,640	1,580
16/05/2017	1,679	1,525	1,560	1,575	1,635	1,635	1,605	1,545
23/05/2017	1,664	1,510	1,545	1,560	1,620	1,620	1,590	1,530
30/05/2017	1,664	1,510	1,545	1,560	1,620	1,620	1,590	1,530
06/06/2017	1,664	1,510	1,545	1,560	1,620	1,620	1,590	1,530
13/06/2017	1,669	1,515	1,550	1,565	1,625	1,625	1,595	1,535
20/06/2017	1,704	1,550	1,585	1,600	1,660	1,660	1,630	1,570
27/06/2017	1,734	1,580	1,615	1,630	1,690	1,690	1,660	1,600
04/07/2017	1,749	1,595	1,630	1,645	1,705	1,705	1,675	1,615
11/07/2017	1,774	1,620	1,655	1,670	1,730	1,730	1,700	1,640
18/07/2017	1,799	1,645	1,680	1,695	1,755	1,755	1,725	1,665
25/07/2017	1,799	1,645	1,705	1,720	1,780	1,780	1,750	1,690
01/08/2017	1,804	1,650	1,710	1,725	1,785	1,785	1,755	1,695
08/08/2017	1,811	1,657	1,717	1,732	1,792	1,792	1,762	1,702
16/08/2017	1,811	1,657	1,717	1,732	1,792	1,792	1,762	1,702
22/08/2017	1,799	1,645	1,705	1,720	1,780	1,780	1,750	1,690
29/08/2017	1,769	1,615	1,675	1,690	1,750	1,750	1,720	1,660
05/09/2017	1,774	1,620	1,680	1,695	1,755	1,755	1,725	1,660
12/09/2017	1,797	1,643	1,703	1,718	1,778	1,778	1,748	1,688
19/09/2017	1,802	1,648	1,708	1,723	1,783	1,783	1,753	1,688
26/09/2017	1,799	1,645	1,705	1,720	1,780	1,780	1,750	1,685
03/10/2017	1,764	1,610	1,670	1,685	1,745	1,745	1,715	1,650
10/10/2017	1,729	1,575	1,635	1,650	1,710	1,710	1,680	1,615
17/10/2017	1,699	1,545	1,605	1,620	1,680	1,680	1,650	1,585
24/10/2017	1,714	1,560	1,620	1,635	1,695	1,695	1,665	1,600
31/10/2017	1,714	1,560	1,620	1,635	1,695	1,695	1,665	1,600
07/11/2017	1,714	1,560	1,620	1,635	1,695	1,695	1,665	1,600
14/11/2017	1,724	1,570	1,630	1,645	1,705	1,705	1,675	1,610
21/11/2017	1,734	1,580	1,640	1,655	1,715	1,715	1,685	1,620
28/11/2017	1,734	1,580	1,640	1,655	1,715	1,715	1,685	1,620
05/12/2017	1,731	1,577	1,637	1,652	1,712	1,712	1,682	1,617
12/12/2017	1,701	1,547	1,607	1,622	1,682	1,682	1,652	1,587
19/12/2017	1,680	1,526	1,586	1,601	1,661	1,661	1,631	1,566
27/12/2017	1,649	1,495	1,555	1,570	1,630	1,630	1,600	1,535
<b>MEDIA</b>	<b>1,706</b>	<b>1,552</b>	<b>1,598</b>	<b>1,613</b>	<b>1,673</b>	<b>1,673</b>	<b>1,643</b>	<b>1,582</b>

nq = non quotati

**REGGIO EMILIA 2017**  
**TREND SUINI D'ALLEVAMENTO**  
 (Euro/kg)

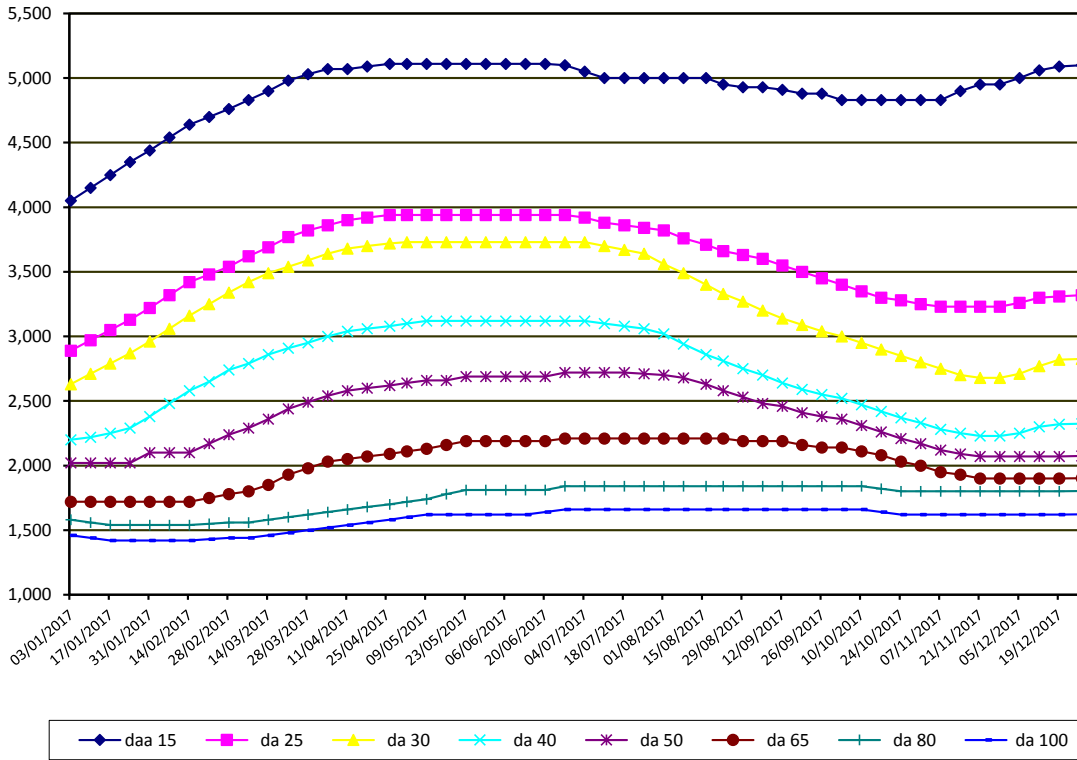

**REGGIO EMILIA 2017**  
**TREND SUINI DA MACELLO**  
 (Euro/kg)

