

BRESCIA 1992

CAMERA DI COMMERCIO DI BRESCIA

Categoria: SUINI VIVI

Prezzi: (Franco Partenza) Per Kg peso vivo - IVA esclusa

di Cosmino Giovanni Basile

SETTIMANE	SUINI D'ALLEVAMENTO (€/Kg)							
	< a 15	da 25	da 30	da 40	da 50	da 65	da 80	da 100
04/01/1992	2,63	2,07	1,99	1,81	1,63	1,45	1,40	1,37
11/01/1992	2,74	2,17	2,07	1,84	1,65	1,47	1,43	1,38
18/01/1992	2,79	2,22	2,10	1,88	1,68	1,46	1,43	1,38
25/01/1992	2,84	2,27	2,10	1,88	1,65	1,43	1,40	1,36
01/02/1992	2,84	2,27	2,10	1,88	1,65	1,43	1,40	1,36
08/02/1992	2,84	2,30	2,13	1,91	1,68	1,45	1,39	1,34
22/02/1992	2,89	2,35	2,18	1,96	1,70	1,45	1,39	1,34
29/02/1992	2,97	2,40	2,23	1,98	1,70	1,45	1,39	1,34
07/03/1992	3,02	2,45	2,26	2,01	1,72	1,45	1,39	1,34
14/03/1992	3,02	2,45	2,26	2,01	1,72	1,45	1,39	1,34
21/03/1992	3,10	2,53	2,36	2,04	1,75	1,45	1,39	1,34
28/03/1992	3,18	2,58	2,41	2,07	1,77	1,47	1,42	1,37
04/04/1992	3,25	2,66	2,48	2,14	1,81	1,55	1,47	1,42
11/04/1992	3,25	2,67	2,49	2,15	1,81	1,55	1,47	1,42
18/04/1992	3,25	2,67	2,49	2,15	1,78	1,52	1,45	1,39
02/05/1992	3,20	2,63	2,45	2,12	1,76	1,50	1,45	1,39
09/05/1992	3,15	2,58	2,40	2,07	1,73	1,47	1,42	1,37
16/05/1992	3,15	2,56	2,40	2,07	1,73	1,47	1,42	1,37
23/05/1992	3,15	2,56	2,40	2,07	1,73	1,47	1,42	1,37
30/05/1992	3,15	2,56	2,40	2,12	1,78	1,52	1,45	1,39
06/06/1992	3,15	2,56	2,40	2,12	1,81	1,55	1,47	1,39
13/06/1992	3,15	2,56	2,40	2,12	1,81	1,55	1,47	1,39
20/06/1992	3,07	2,50	2,38	2,09	1,78	1,52	1,45	1,37
27/06/1992	3,05	2,45	2,32	2,04	1,78	1,52	1,45	1,37
04/07/1992	3,00	2,40	2,30	2,04	1,78	1,52	1,45	1,37
11/07/1992	2,92	2,32	2,25	1,99	1,76	1,50	1,42	1,34
18/07/1992	2,84	2,25	2,19	1,96	1,73	1,50	1,42	1,37
25/07/1992	2,74	2,17	2,12	1,93	1,70	1,50	1,42	1,34
01/08/1992	2,69	2,12	2,07	1,87	1,65	1,45	1,37	1,29
08/08/1992	2,66	2,09	2,01	1,82	1,60	1,42	1,34	1,27
29/08/1992	2,56	1,99	1,91	1,72	1,52	1,34	1,27	1,19
05/09/1992	2,48	1,91	1,83	1,65	1,47	1,34	1,27	1,19
12/09/1992	2,50	1,94	1,86	1,66	1,48	1,35	1,28	1,24
19/09/1992	2,53	1,96	1,89	1,69	1,55	1,45	1,39	1,32
26/09/1992	2,56	1,99	1,91	1,71	1,60	1,50	1,45	1,37
03/10/1992	2,53	1,96	1,91	1,71	1,60	1,50	1,45	1,37
10/10/1992	2,48	1,91	1,86	1,69	1,58	1,47	1,42	1,37
17/10/1992	2,48	1,91	1,86	1,69	1,58	1,47	1,42	1,34
24/10/1992	2,48	1,91	1,86	1,70	1,58	1,50	1,42	1,37
31/10/1992	2,48	1,91	1,86	1,70	1,58	1,50	1,42	1,37
07/11/1992	2,48	1,86	1,83	1,68	1,55	1,45	1,37	1,32
14/11/1992	2,48	1,86	1,83	1,65	1,50	1,39	1,32	1,27
21/11/1992	2,50	1,89	1,83	1,65	1,50	1,39	1,32	1,29
28/11/1992	2,53	1,91	1,86	1,65	1,50	1,39	1,32	1,32
05/12/1992	2,58	1,96	1,89	1,65	1,50	1,39	1,34	1,34
12/12/1992	2,58	1,96	1,89	1,65	1,50	1,39	1,34	1,34
MEDIA	2,82	2,24	2,13	1,89	1,66	1,46	1,40	1,35

BRESCIA 1992

SETTIMANE	SUINI DA MACELLO (€/Kg)					
	90/115	115/130	130/145	145/160	160/180	> 180
04/01/1992	nq	1,369	1,425	1,462	1,467	1,400
11/01/1992	nq	1,369	1,425	1,462	1,467	1,400
18/01/1992	nq	1,369	1,400	1,436	1,441	1,369
25/01/1992	nq	1,317	1,358	1,394	1,400	1,327
01/02/1992	nq	1,265	1,307	1,353	1,358	1,286
08/02/1992	nq	1,265	1,317	1,363	1,369	1,296
22/02/1992	nq	1,265	1,317	1,363	1,369	1,296
29/02/1992	nq	1,250	1,301	1,348	1,353	1,296
07/03/1992	nq	1,239	1,276	1,322	1,327	1,270
14/03/1992	nq	1,234	1,270	1,317	1,322	1,265
21/03/1992	nq	1,234	1,286	1,332	1,338	1,281
28/03/1992	nq	1,260	1,338	1,400	1,405	1,343
04/04/1992	nq	1,301	1,394	1,456	1,462	1,405
11/04/1992	nq	1,265	1,358	1,420	1,425	1,369
18/04/1992	nq	1,214	1,307	1,369	1,374	1,317
02/05/1992	nq	1,188	1,281	1,343	1,348	1,291
09/05/1992	nq	1,157	1,250	1,312	1,317	1,260
16/05/1992	nq	1,141	1,234	1,296	1,327	1,245
23/05/1992	nq	1,141	1,234	1,296	1,301	1,245
30/05/1992	nq	1,141	1,234	1,296	1,301	1,245
06/06/1992	nq	1,131	1,224	1,286	1,291	1,234
13/06/1992	nq	1,131	1,188	1,250	1,255	1,198
20/06/1992	nq	1,105	1,162	1,224	1,229	1,172
27/06/1992	nq	1,085	1,157	1,219	1,224	1,167
04/07/1992	nq	1,085	1,162	1,224	1,229	1,172
11/07/1992	nq	1,074	1,152	1,214	1,219	1,162
18/07/1992	nq	1,074	1,131	1,193	1,198	1,141
25/07/1992	nq	1,069	1,126	1,183	1,188	1,131
01/08/1992	nq	1,054	1,110	1,167	1,172	1,110
08/08/1992	nq	1,033	1,085	1,141	1,147	1,085
29/08/1992	nq	1,059	1,121	1,172	1,178	1,116
05/09/1992	nq	1,085	1,147	1,198	1,203	1,141
12/09/1992	nq	1,162	1,224	1,281	1,281	1,214
19/09/1992	nq	1,239	1,301	1,358	1,369	1,291
26/09/1992	nq	1,265	1,312	1,366	1,374	1,296
03/10/1992	nq	1,224	1,270	1,325	1,332	1,276
10/10/1992	nq	1,188	1,219	1,273	1,281	1,224
17/10/1992	nq	1,198	1,250	1,301	1,307	1,234
24/10/1992	nq	1,296	1,348	1,400	1,405	1,332
31/10/1992	nq	1,296	1,348	1,400	1,405	1,332
07/11/1992	nq	1,245	1,296	1,348	1,353	1,281
14/11/1992	nq	1,229	1,281	1,332	1,338	1,265
21/11/1992	nq	1,255	1,307	1,358	1,363	1,291
28/11/1992	nq	1,281	1,307	1,358	1,374	1,301
05/12/1992	nq	1,281	1,291	1,343	1,358	1,286
12/12/1992	nq	1,255	1,265	1,317	1,332	1,260
MEDIA	nq	1,204	1,263	1,317	1,323	1,259

BRESCIA 1992
SUINI D'ALLEVAMENTO
 (Euro/Kg)

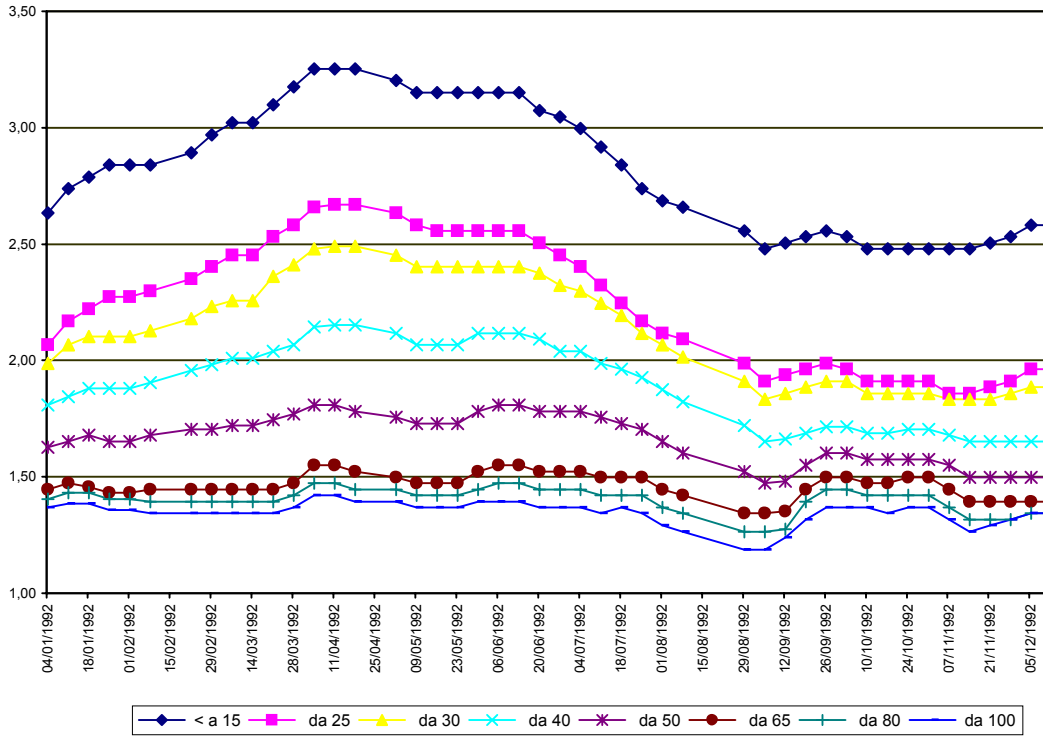

BRESCIA 1992
SUINI DA MACELLO
 (Euro/Kg)

