



**BRESCIA 2010**

**CAMERA DI COMMERCIO DI BRESCIA**

**Categoria: SUINI VIVI**

**Prezzi: (Franco Partenza) Per Kg peso vivo - IVA esclusa**

di Cosmino Giovanni Basile

SETTIMANE	SUINI D'ALLEVAMENTO (€/Kg)							
	< a 15	da 25	da 30	da 40	da 50	da 65	da 80	da 100
09/01/2010	3,52	2,48	2,13	1,70	1,46	1,40	1,33	1,32
16/01/2010	3,60	2,53	2,20	1,76	1,50	1,40	1,33	1,32
23/01/2010	3,66	2,60	2,26	1,83	1,54	1,42	1,33	1,32
30/01/2010	3,74	2,68	2,34	1,90	1,59	1,44	1,33	1,32
06/02/2010	3,79	2,73	2,39	1,95	1,61	1,46	1,34	1,33
13/02/2010	3,84	2,78	2,44	2,00	1,65	1,48	1,34	1,33
20/02/2010	3,88	2,82	2,48	2,04	1,69	1,48	1,34	1,33
27/02/2010	3,90	2,84	2,53	2,07	1,71	1,48	1,34	1,33
06/03/2010	3,91	2,86	2,56	2,10	1,74	1,48	1,34	1,33
13/03/2010	3,91	2,86	2,59	2,13	1,77	1,49	1,34	1,33
20/03/2010	3,91	2,86	2,60	2,15	1,79	1,51	1,34	1,33
27/03/2010	3,91	2,86	2,60	2,16	1,80	1,52	1,34	1,33
10/04/2010	3,91	2,86	2,60	2,16	1,80	1,52	1,34	1,33
16/04/2010	3,91	2,86	2,60	2,16	1,80	1,52	1,34	1,33
24/04/2010	3,86	2,83	2,57	2,16	1,80	1,52	1,34	1,33
01/05/2010	3,81	2,78	2,52	2,16	1,80	1,52	1,34	1,33
08/05/2010	3,81	2,78	2,52	2,16	1,80	1,52	1,34	1,33
15/05/2010	3,76	2,73	2,49	2,13	1,80	1,52	1,34	1,33
22/05/2010	3,73	2,70	2,46	2,13	1,80	1,52	1,34	1,33
29/05/2010	3,68	2,67	2,43	2,10	1,80	1,52	1,34	1,33
05/06/2010	3,65	2,64	2,40	2,08	1,80	1,52	1,34	1,33
12/06/2010	3,64	2,63	2,38	2,06	1,80	1,52	1,34	1,33
19/06/2010	3,61	2,60	2,35	2,04	1,80	1,52	1,36	1,39
26/06/2010	3,61	2,60	2,35	2,04	1,80	1,52	1,36	1,39
03/07/2010	3,57	2,56	2,31	2,00	1,80	1,52	1,36	1,39
10/07/2010	3,53	2,52	2,27	1,96	1,76	1,52	1,36	1,39
17/07/2010	3,49	2,48	2,23	1,92	1,72	1,52	1,36	1,39
24/07/2010	3,45	2,44	2,19	1,90	1,70	1,52	1,36	1,39
31/07/2010	3,42	2,41	2,16	1,87	1,68	1,52	1,36	1,39
07/08/2010	3,39	2,38	2,13	1,84	1,65	1,52	1,36	1,39
21/08/2010	3,34	2,33	2,08	1,81	1,62	1,49	1,36	1,39
28/08/2010	3,34	2,33	2,08	1,81	1,62	1,49	1,36	1,39
04/09/2010	3,30	2,28	2,03	1,76	1,57	1,46	1,35	1,36
11/09/2010	3,25	2,23	2,00	1,73	1,54	1,46	1,35	1,36
18/09/2010	3,20	2,18	1,95	1,68	1,49	1,44	1,35	1,36
25/09/2010	3,17	2,15	1,92	1,65	1,49	1,44	1,35	1,36
02/10/2010	3,15	2,13	1,90	1,63	1,47	1,44	1,35	1,36
03/01/1900	3,12	2,10	1,87	1,60	1,45	1,44	1,35	1,36
16/10/2010	3,12	2,05	1,82	1,57	1,45	1,44	1,35	1,36
23/10/2010	3,10	2,03	1,80	1,55	1,43	1,42	1,33	1,34
30/10/2010	3,10	2,03	1,80	1,55	1,43	1,42	1,33	1,34
06/11/2010	3,10	2,03	1,80	1,55	1,43	1,42	1,33	1,34
13/11/2010	3,10	2,03	1,80	1,55	1,43	1,42	1,33	1,34
20/11/2010	3,10	2,03	1,80	1,55	1,43	1,42	1,33	1,34
27/11/2010	3,10	2,03	1,80	1,55	1,43	1,42	1,33	1,34
04/12/2010	3,13	2,03	1,80	1,55	1,43	1,42	1,33	1,34
11/12/2010	3,15	2,05	1,80	1,55	1,43	1,42	1,33	1,34
18/12/2010	3,18	2,08	1,83	1,55	1,43	1,42	1,33	1,34
<b>MEDIA</b>	<b>3,51</b>	<b>2,47</b>	<b>2,21</b>	<b>1,87</b>	<b>1,63</b>	<b>1,48</b>	<b>1,34</b>	<b>1,35</b>

## BRESCIA 2010

SETTIMANE	SUINI DA MACELLO (€/Kg)							
	90/115	115/130	130/144	144/156	156/176	176/180	180/185	> 185
09/01/2010	nq	1,160	1,200	1,240	1,270	1,260	1,230	1,190
16/01/2010	nq	1,180	1,220	1,260	1,290	1,280	1,250	1,210
23/01/2010	nq	1,180	1,220	1,260	1,290	1,280	1,250	1,210
30/01/2010	nq	1,160	1,200	1,240	1,270	1,260	1,230	1,190
06/02/2010	nq	1,160	1,200	1,240	1,270	1,260	1,230	1,190
13/02/2010	nq	1,160	1,200	1,240	1,270	1,260	1,230	1,190
20/02/2010	nq	1,130	1,170	1,210	1,240	1,230	1,200	1,160
27/02/2010	nq	1,130	1,170	1,210	1,240	1,230	1,200	1,160
06/03/2010	nq	1,110	1,150	1,190	1,220	1,210	1,180	1,140
13/03/2010	nq	1,080	1,120	1,160	1,190	1,180	1,150	1,110
20/03/2010	nq	1,080	1,100	1,130	1,150	1,140	1,110	1,080
27/03/2010	nq	1,100	1,120	1,150	1,170	1,160	1,130	1,100
10/04/2010	nq	1,100	1,120	1,150	1,170	1,160	1,130	1,100
16/04/2010	nq	1,070	1,090	1,120	1,140	1,130	1,100	1,070
24/04/2010	nq	1,050	1,070	1,100	1,120	1,110	1,080	1,050
01/05/2010	nq	1,050	1,070	1,100	1,120	1,110	1,080	1,050
08/05/2010	nq	1,050	1,070	1,100	1,120	1,110	1,080	1,050
15/05/2010	nq	1,030	1,050	1,080	1,100	1,090	1,060	1,030
22/05/2010	nq	1,050	1,070	1,100	1,120	1,110	1,080	1,050
29/05/2010	nq	1,070	1,090	1,120	1,150	1,140	1,110	1,070
05/06/2010	nq	1,100	1,120	1,150	1,180	1,170	1,140	1,100
12/06/2010	nq	1,130	1,150	1,180	1,210	1,200	1,170	1,130
19/06/2010	nq	1,160	1,180	1,210	1,240	1,230	1,200	1,160
26/06/2010	nq	1,160	1,180	1,210	1,240	1,230	1,200	1,160
03/07/2010	nq	1,160	1,180	1,210	1,240	1,230	1,200	1,160
10/07/2010	nq	1,120	1,140	1,170	1,200	1,190	1,160	1,120
17/07/2010	nq	1,090	1,110	1,140	1,170	1,160	1,130	1,090
24/07/2010	nq	1,090	1,110	1,140	1,170	1,160	1,130	1,090
31/07/2010	nq	1,170	1,190	1,220	1,250	1,240	1,210	1,170
07/08/2010	nq	1,180	1,220	1,250	1,300	1,280	1,240	1,200
21/08/2010	nq	1,230	1,270	1,300	1,350	1,330	1,290	1,250
28/08/2010	nq	1,230	1,270	1,300	1,350	1,330	1,290	1,250
04/09/2010	nq	1,230	1,270	1,300	1,350	1,330	1,290	1,250
11/09/2010	nq	1,250	1,290	1,320	1,370	1,350	1,310	1,270
18/09/2010	nq	1,260	1,300	1,330	1,380	1,360	1,320	1,280
25/09/2010	nq	1,260	1,300	1,330	1,380	1,360	1,320	1,280
02/10/2010	nq	1,240	1,280	1,310	1,360	1,340	1,300	1,260
03/01/1900	nq	1,220	1,250	1,290	1,320	1,300	1,260	1,220
16/10/2010	nq	1,190	1,220	1,260	1,290	1,270	1,230	1,190
23/10/2010	nq	1,170	1,200	1,240	1,270	1,250	1,210	1,170
30/10/2010	nq	1,170	1,200	1,240	1,270	1,250	1,210	1,170
06/11/2010	nq	1,150	1,180	1,220	1,250	1,230	1,190	1,150
13/11/2010	nq	1,150	1,180	1,220	1,250	1,230	1,190	1,150
20/11/2010	nq	1,150	1,180	1,220	1,250	1,230	1,190	1,150
27/11/2010	nq	1,150	1,180	1,230	1,260	1,240	1,190	1,150
04/12/2010	nq	1,150	1,180	1,230	1,260	1,240	1,190	1,150
11/12/2010	nq	1,150	1,180	1,230	1,260	1,240	1,190	1,150
18/12/2010	nq	1,140	1,160	1,210	1,240	1,220	1,170	1,130
<b>MEDIA</b>	<b>nq</b>	<b>1,145</b>	<b>1,174</b>	<b>1,210</b>	<b>1,241</b>	<b>1,227</b>	<b>1,192</b>	<b>1,154</b>

nq = non quotati



**BRESCIA 2010**  
**SUINI DA MACELLO**  
 (Euro/Kg)

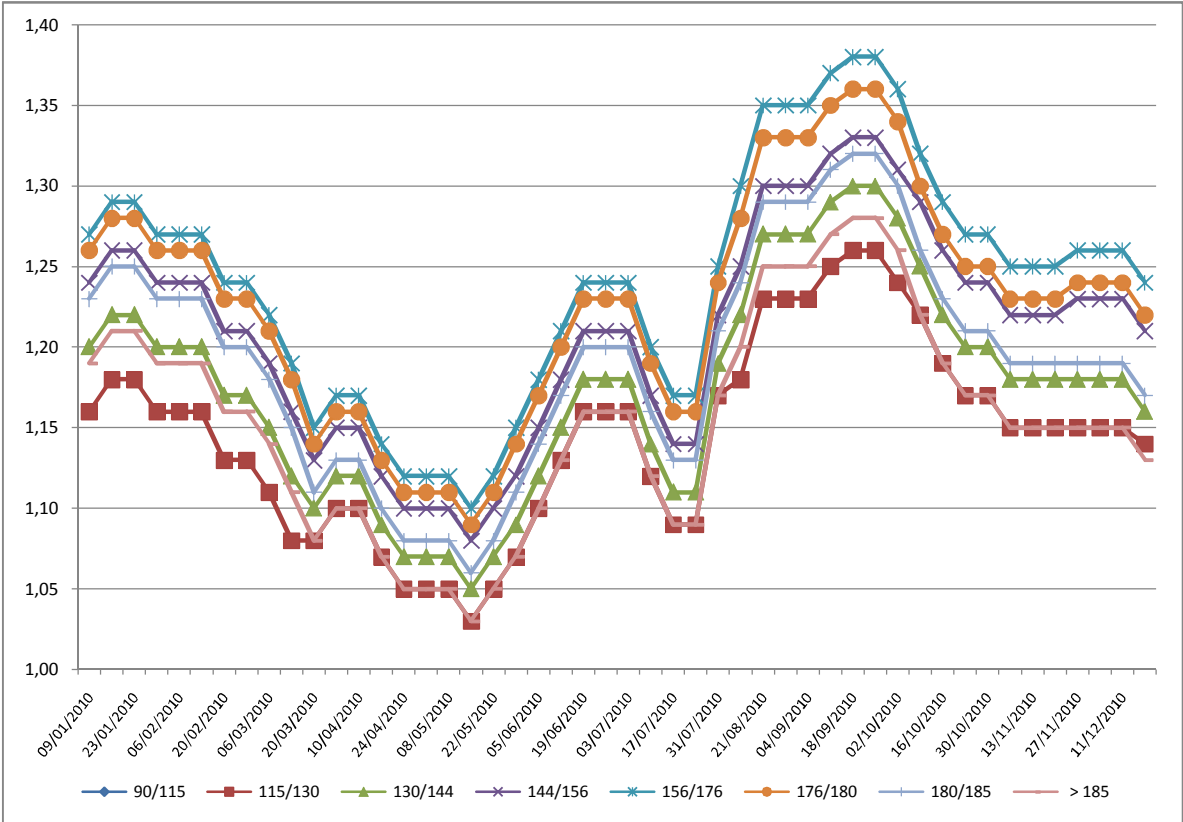

*nq = non quotati*