



BRESCIA 2018

CAMERA DI COMMERCIO DI BRESCIA

Categoria: SUINI VIVI

Prezzi: (Franco Partenza) Per Kg peso vivo - IVA esclusa

SETTIMANE	SUINI D'ALLEVAMENTO (€/Kg)							
	< a 15	da 25	da 30	da 40	da 50	da 65	da 80	da 100
11/01/2018	5,410	3,570	3,140	2,580	2,160	1,940	1,830	1,620
18/01/2018	5,470	3,630	3,200	2,640	2,190	1,940	1,800	1,600
25/01/2018	5,520	3,710	3,260	2,700	2,220	1,940	1,780	1,590
01/02/2018	5,570	3,760	3,320	2,750	2,250	1,940	1,760	1,570
08/02/2018	5,630	3,820	3,380	2,810	2,310	1,940	1,760	1,570
22/02/2018	5,760	3,940	3,500	2,910	2,390	2,000	1,760	1,570
01/03/2018	5,840	4,010	3,560	2,960	2,430	2,030	1,780	1,590
08/03/2018	5,920	4,090	3,620	3,010	2,480	2,070	1,790	1,600
15/03/2018	5,990	4,160	3,680	3,060	2,530	2,110	1,810	1,610
22/03/2018	6,040	4,210	3,730	3,110	2,580	2,150	1,830	1,620
29/03/2018	6,080	4,250	3,770	3,150	2,620	2,180	1,830	1,620
05/04/2018	6,110	4,290	3,800	3,180	2,650	2,210	1,850	1,630
12/04/2018	6,110	4,320	3,810	3,180	2,660	2,210	1,850	1,630
19/04/2018	6,090	4,310	3,810	3,180	2,660	2,210	1,850	1,610
26/04/2018	6,050	4,260	3,790	3,180	2,660	2,210	1,850	1,610
03/05/2018	5,990	4,190	3,730	3,160	2,660	2,180	1,850	1,610
10/05/2018	5,900	4,110	3,650	3,120	2,660	2,180	1,830	1,570
17/05/2018	5,790	4,010	3,560	3,060	2,650	2,180	1,830	1,570
24/05/2018	5,680	3,900	3,470	2,990	2,630	2,160	1,810	1,570
31/05/2018								
07/06/2018								
14/06/2018								
21/06/2018								
28/06/2018								
05/07/2018								
12/07/2018								
19/07/2018								
26/07/2018								
02/08/2018								
23/08/2018								
30/08/2018								
06/09/2018								
13/09/2018								
20/09/2018								
27/09/2018								
04/10/2018								
11/10/2018								
18/10/2018								
25/10/2018								
01/11/2018								
08/11/2018								
15/11/2018								
22/11/2018								
29/11/2018								
06/12/2018								
13/12/2018								
20/12/2018								
27/12/2018								
MEDIA	5,839	4,028	3,567	2,986	2,494	2,094	1,813	1,598

SOSPESO

BRESCIA 2018

SETTIMANE	SUINI DA MACELLO (€/Kg)							
	90/115	115/130	130/144	144/156	156/176	176/180	180/185	> 185
11/01/2018	nq	1,450	1,460	1,520	1,590	1,550	1,500	1,500
18/01/2018	nq	1,430	1,440	1,500	1,570	1,530	1,480	1,480
25/01/2018	nq	1,420	1,430	1,490	1,560	1,520	1,470	1,470
01/02/2018	nq	1,410	1,420	1,480	1,550	1,510	1,460	1,460
08/02/2018	nq	1,410	1,420	1,480	1,550	1,510	1,460	1,460
22/02/2018	nq	1,440	1,450	1,510	1,580	1,540	1,490	1,490
01/03/2018	nq	1,460	1,470	1,530	1,600	1,560	1,510	1,510
08/03/2018	nq	1,470	1,480	1,540	1,610	1,570	1,520	1,520
15/03/2018	nq	1,470	1,480	1,540	1,610	1,570	1,520	1,520
22/03/2018	nq	1,470	1,480	1,540	1,610	1,570	1,520	1,520
29/03/2018	nq	1,450	1,460	1,520	1,590	1,550	1,500	1,500
05/04/2018	nq	1,420	1,430	1,490	1,560	1,520	1,470	1,470
12/04/2018	nq	1,380	1,390	1,450	1,520	1,480	1,430	1,430
19/04/2018	nq	1,340	1,350	1,410	1,480	1,440	1,400	1,400
26/04/2018	nq	1,310	1,320	1,380	1,450	1,410	1,370	1,370
03/05/2018	nq	1,270	1,280	1,340	1,410	1,370	1,330	1,330
10/05/2018	nq	1,250	1,260	1,320	1,390	1,350	1,310	1,310
17/05/2018	nq	1,250	1,260	1,320	1,390	1,350	1,310	1,310
24/05/2018	nq	1,260	1,270	1,330	1,400	1,360	1,320	1,320
31/05/2018	nq							
07/06/2018	nq							
14/06/2018	nq							
21/06/2018	nq							
28/06/2018	nq							
05/07/2018	nq							
12/07/2018	nq							
19/07/2018	nq							
26/07/2018	nq							
02/08/2018	nq							
23/08/2018	nq							
30/08/2018	nq							
06/09/2018	nq							
13/09/2018	nq							
20/09/2018	nq							
27/09/2018	nq							
04/10/2018	nq							
11/10/2018	nq							
18/10/2018	nq							
25/10/2018	nq							
01/11/2018	nq							
08/11/2018	nq							
15/11/2018	nq							
22/11/2018	nq							
29/11/2018	nq							
06/12/2018	nq							
13/12/2018	nq							
20/12/2018	nq							
27/12/2018	nq							
MEDIA	nq	1,387	1,397	1,457	1,527	1,487	1,441	1,441

nq = non quotati

BRESCIA 2018
TREND SUINI D'ALLEVAMENTO
(Euro/kg)

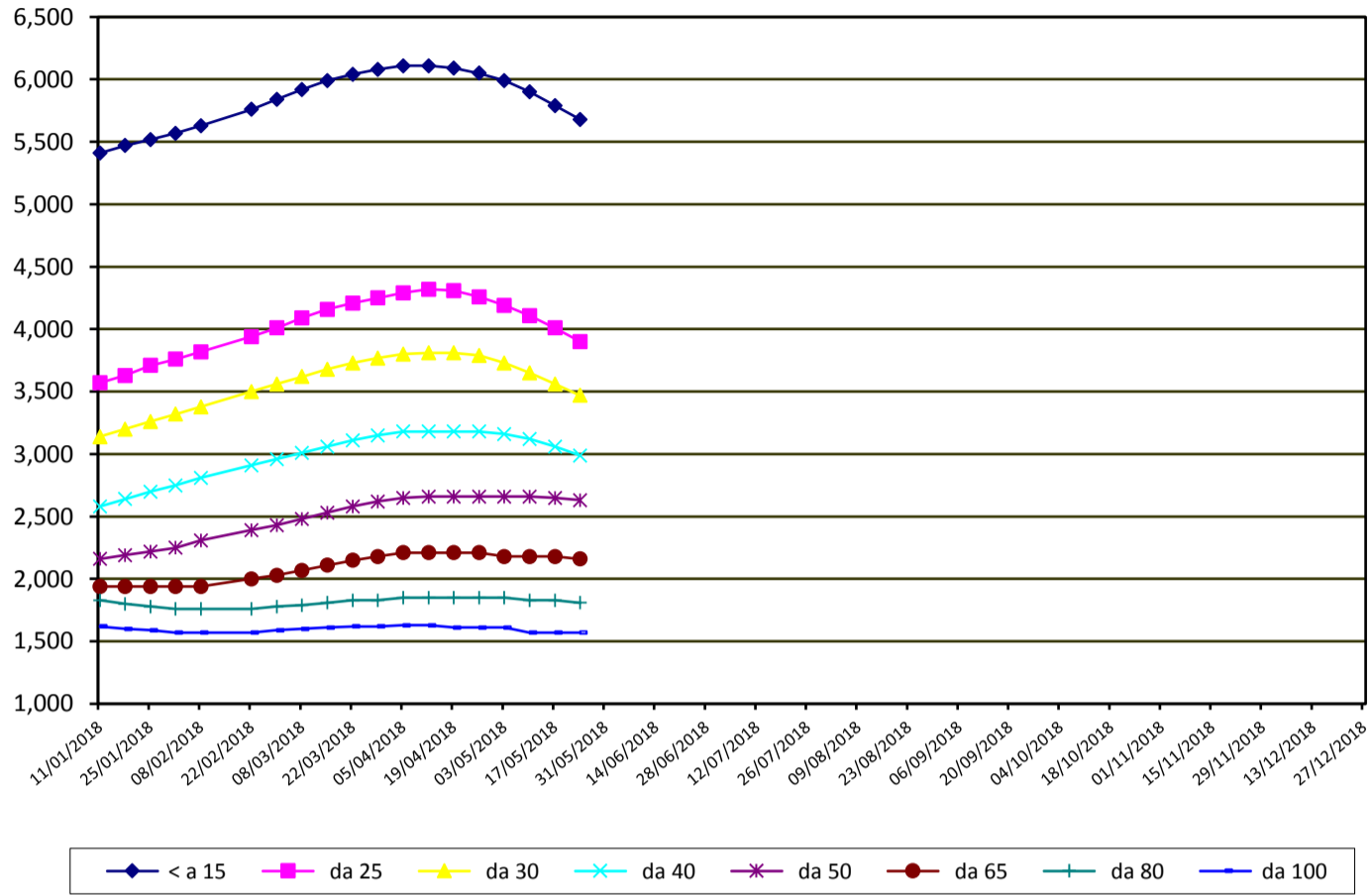

nq = non quotati

BRESCIA 2018
TREND SUINI DA MACELLO
(Euro/kg)

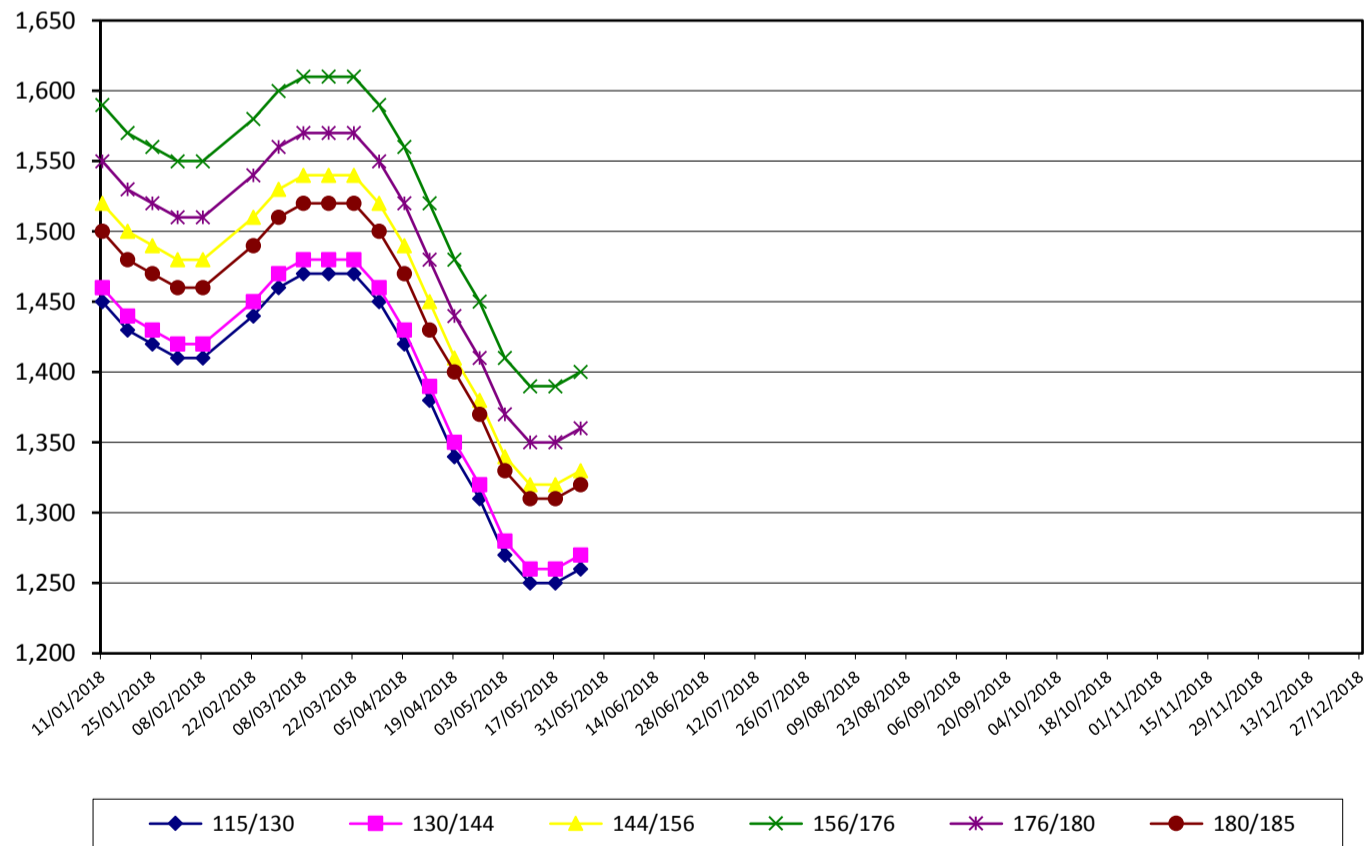

nq = non quotati