



MANTOVA 1992

CAMERA DI COMMERCIO DI MANTOVA

Categoria: SUINI VIVI

Prezzi: (Franco Partenza) Per Kg peso vivo - IVA esclusa

di Cosmino Giovanni Basile

SETTIMANE	SUINI D'ALLEVAMENTO €/Kg)							
	< a 15	da 25	da 30	da 40	da 50	da 65	da 80	da 100
02/01/1992	nq	2,12	1,97	1,80	1,62	1,39	1,34	1,29
09/01/1992	nq	2,22	2,07	1,89	1,68	1,45	1,37	1,32
16/01/1992	nq	2,27	2,12	1,91	1,70	1,45	1,37	1,32
23/01/1992	nq	2,30	2,16	1,94	1,70	1,45	1,37	1,32
30/01/1992	nq	2,30	2,16	1,94	1,70	1,45	1,37	1,32
06/02/1992	nq	2,30	2,16	1,94	1,70	1,45	1,37	1,32
13/02/1992	nq	2,35	2,19	1,96	1,70	1,45	1,37	1,32
20/02/1992	nq	2,39	2,24	1,98	1,70	1,45	1,37	1,32
27/02/1992	nq	2,44	2,29	2,01	1,72	1,45	1,37	1,32
05/03/1992	nq	2,48	2,32	2,02	1,72	1,45	1,37	1,32
12/03/1992	nq	2,48	2,32	2,02	1,72	1,45	1,37	1,32
19/03/1992	nq	2,53	2,38	2,05	1,75	1,45	1,37	1,32
26/03/1992	nq	2,58	2,43	2,09	1,77	1,47	1,39	1,34
02/04/1992	nq	2,66	2,50	2,17	1,82	1,55	1,45	1,39
09/04/1992	nq	2,69	2,53	2,19	1,85	1,58	1,47	1,42
16/04/1992	nq	2,69	2,53	2,19	1,85	1,58	1,45	1,39
23/04/1992	nq	2,66	2,50	2,17	1,82	1,55	1,45	1,39
30/04/1992	nq	2,63	2,48	2,14	1,82	1,55	1,45	1,39
07/05/1992	nq	2,58	2,44	2,10	1,81	1,52	1,42	1,37
14/05/1992	nq	2,56	2,41	2,09	1,81	1,52	1,42	1,37
21/05/1992	nq	2,56	2,41	2,09	1,81	1,52	1,42	1,37
28/05/1992	nq	2,56	2,41	2,12	1,83	1,55	1,45	1,39
04/06/1992	nq	2,56	2,41	2,12	1,86	1,58	1,47	1,42
11/06/1992	nq	2,56	2,41	2,12	1,86	1,58	1,47	1,42
18/06/1992	nq	2,50	2,38	2,10	1,84	1,58	1,47	1,42
25/06/1992	nq	2,45	2,32	2,07	1,81	1,55	1,45	1,39
02/07/1992	nq	2,40	2,30	2,04	1,81	1,55	1,45	1,39
09/07/1992	nq	2,35	2,25	2,01	1,79	1,55	1,45	1,39
16/07/1992	nq	2,27	2,19	1,97	1,75	1,55	1,45	1,39
23/07/1992	nq	2,22	2,12	1,93	1,70	1,52	1,42	1,37
30/07/1992	nq	2,17	2,07	1,87	1,65	1,47	1,37	1,32
06/08/1992	nq	2,09	1,99	1,81	1,60	1,42	1,32	1,27
13/08/1992	nq	2,04	1,94	1,76	1,58	1,39	1,29	1,24
20/08/1992	nq	2,01	1,91	1,73	1,55	1,37	1,27	1,21
27/08/1992	nq	1,96	1,86	1,68	1,50	1,32	1,21	1,16
03/09/1992	nq	1,91	1,81	1,63	1,47	1,29	1,21	1,16
10/09/1992	nq	1,94	1,83	1,65	1,50	1,32	1,27	1,21
17/09/1992	nq	1,94	1,86	1,68	1,55	1,39	1,34	1,29
24/09/1992	nq	1,99	1,91	1,73	1,63	1,47	1,42	1,37
01/10/1992	nq	1,96	1,91	1,73	1,63	1,47	1,42	1,37
08/10/1992	nq	1,91	1,86	1,70	1,58	1,45	1,39	1,37
15/10/1992	nq	1,86	1,83	1,70	1,55	1,45	1,39	1,37
22/10/1992	nq	1,86	1,83	1,70	1,55	1,45	1,39	1,37
29/10/1992	nq	1,89	1,86	1,73	1,58	1,47	1,42	1,39
05/11/1992	nq	1,86	1,83	1,70	1,55	1,45	1,39	1,39
12/11/1992	nq	1,83	1,81	1,65	1,50	1,42	1,39	1,37
19/11/1992	nq	1,83	1,81	1,63	1,47	1,42	1,39	1,37
26/11/1992	nq	1,86	1,83	1,63	1,47	1,42	1,39	1,37
03/12/1992	nq	1,91	1,89	1,63	1,47	1,42	1,39	1,37
10/12/1992	nq	1,91	1,89	1,63	1,47	1,42	1,39	1,37
17/12/1992	nq	1,91	1,89	1,63	1,47	1,39	1,37	1,34
24/12/1992	nq	1,94	1,91	1,63	1,47	1,39	1,34	1,32
31/12/1992	nq	1,96	1,94	1,63	1,47	1,39	1,34	1,32
MEDIA	ns	2,23	2,13	1,89	1,67	1,46	1,39	1,34

nq = non quotati

MANTOVA 1992

SETTIMANE	SUINI DA MACELLO (€/Kg)					
	90/115	115/130	130/145	145/160	160/180	> 180
02/01/1992	nq	nq	1,379	1,436	1,451	1,394
09/01/1992	nq	nq	1,387	1,443	1,459	1,402
16/01/1992	nq	nq	1,366	1,423	1,438	1,382
23/01/1992	nq	nq	1,327	1,384	1,400	1,343
30/01/1992	nq	nq	1,283	1,340	1,356	1,299
06/02/1992	nq	nq	1,283	1,340	1,356	1,299
13/02/1992	nq	nq	1,312	1,369	1,384	1,327
20/02/1992	nq	nq	1,301	1,358	1,374	1,317
27/02/1992	nq	nq	1,276	1,332	1,348	1,291
05/03/1992	nq	nq	1,247	1,304	1,320	1,263
12/03/1992	nq	nq	1,239	1,296	1,312	1,255
19/03/1992	nq	nq	1,252	1,309	1,325	1,268
26/03/1992	nq	nq	1,309	1,366	1,382	1,325
02/04/1992	nq	nq	1,374	1,431	1,446	1,389
09/04/1992	nq	nq	1,353	1,410	1,425	1,369
16/04/1992	nq	nq	1,299	1,356	1,371	1,314
23/04/1992	nq	nq	1,270	1,327	1,343	1,286
30/04/1992	nq	nq	1,250	1,307	1,322	1,265
07/05/1992	nq	nq	1,221	1,278	1,294	1,237
14/05/1992	nq	nq	1,214	1,270	1,286	1,229
21/05/1992	nq	nq	1,214	1,270	1,286	1,229
28/05/1992	nq	nq	1,214	1,270	1,286	1,229
04/06/1992	nq	nq	1,206	1,263	1,278	1,221
11/06/1992	nq	nq	1,175	1,232	1,247	1,190
18/06/1992	nq	nq	1,154	1,211	1,227	1,170
25/06/1992	nq	nq	1,149	1,206	1,221	1,165
02/07/1992	nq	nq	1,152	1,209	1,224	1,167
09/07/1992	nq	nq	1,147	1,203	1,219	1,162
16/07/1992	nq	nq	1,126	1,183	1,198	1,141
23/07/1992	nq	nq	1,116	1,172	1,188	1,131
30/07/1992	nq	nq	1,100	1,157	1,172	1,116
06/08/1992	nq	nq	1,069	1,126	1,141	1,085
13/08/1992	nq	nq	1,069	1,126	1,141	1,085
20/08/1992	nq	nq	1,095	1,152	1,167	1,110
27/08/1992	nq	nq	1,103	1,159	1,175	1,118
03/09/1992	nq	nq	1,131	1,188	1,203	1,147
10/09/1992	nq	nq	1,193	1,250	1,265	1,209
17/09/1992	nq	nq	1,270	1,327	1,343	1,286
24/09/1992	nq	nq	1,299	1,356	1,371	1,314
01/10/1992	nq	nq	1,250	1,307	1,322	1,265
08/10/1992	nq	nq	1,193	1,250	1,265	1,209
15/10/1992	nq	nq	1,214	1,270	1,281	1,229
22/10/1992	nq	nq	1,322	1,379	1,394	1,338
29/10/1992	nq	nq	1,322	1,379	1,394	1,338
05/11/1992	nq	nq	1,278	1,335	1,351	1,294
12/11/1992	nq	nq	1,258	1,314	1,330	1,273
19/11/1992	nq	nq	1,283	1,340	1,356	1,299
26/11/1992	nq	nq	1,299	1,356	1,371	1,314
03/12/1992	nq	nq	1,273	1,330	1,345	1,289
10/12/1992	nq	nq	1,247	1,304	1,320	1,263
17/12/1992	nq	nq	1,219	1,276	1,291	1,234
24/12/1992	nq	nq	1,214	1,270	1,286	1,229
31/12/1992	nq	nq	1,214	1,270	1,286	1,229
MEDIA	nq	nq	1,236	1,293	1,308	1,252

nq = non quotati

MANTOVA 1992
TREND SUINI D'ALLEVAMENTO
 (Euro/Kg)

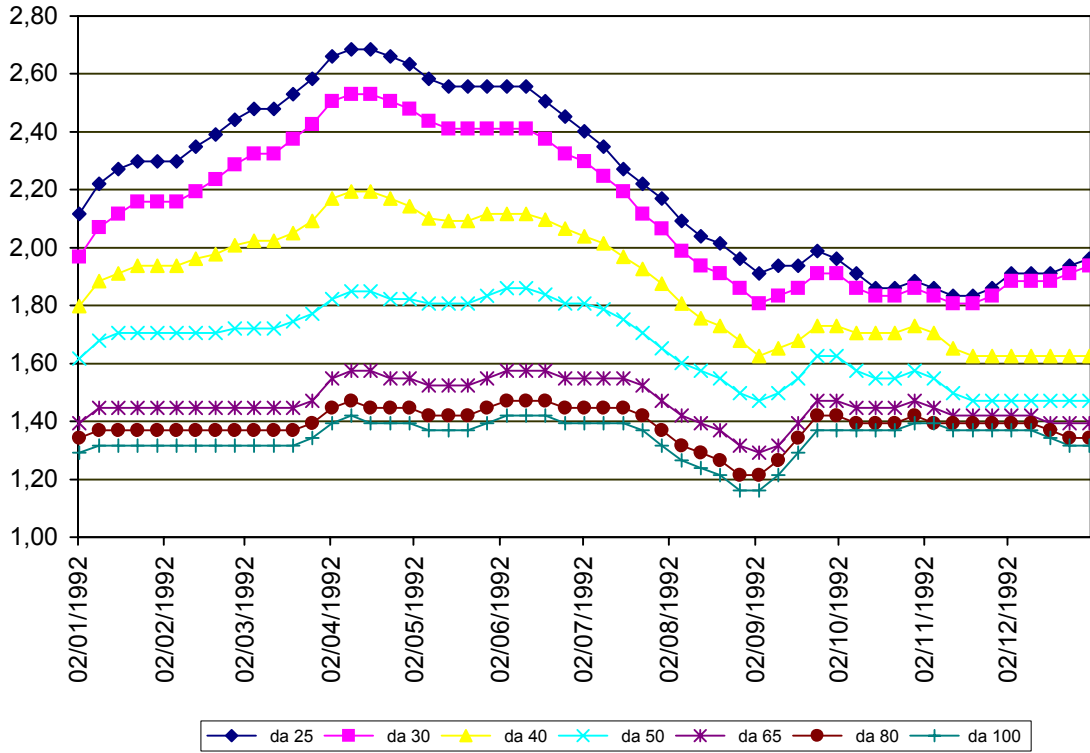

MANTOVA 1992
TREND SUINI DA MACELLO
 (Euro/Kg)

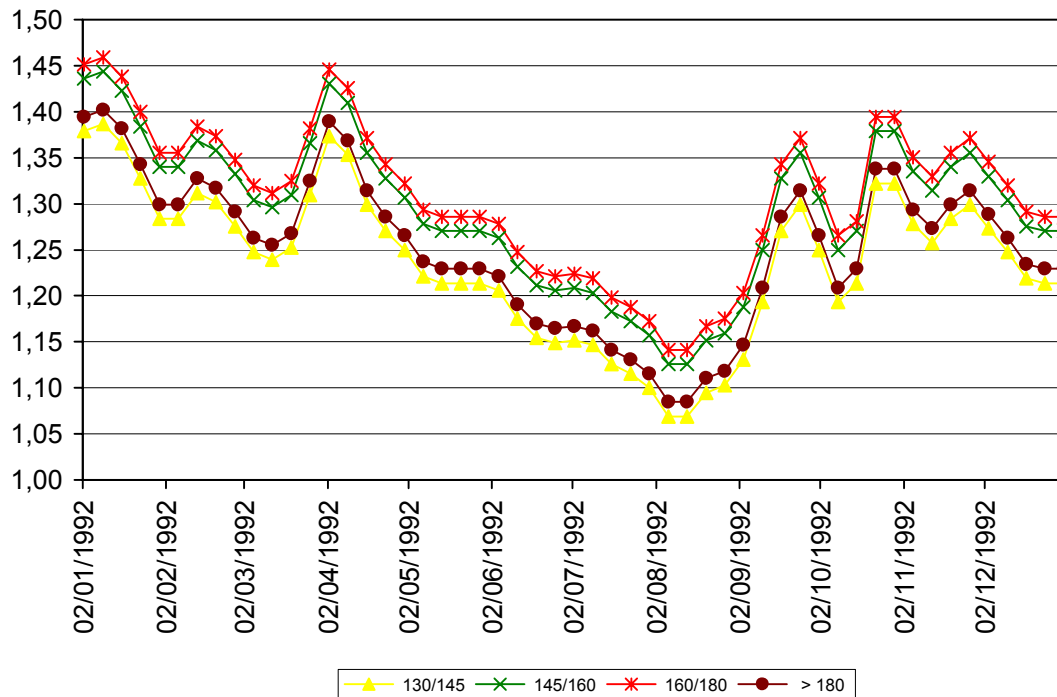

Ente Regionale per i Servizi
 all'Agricoltura e alle Foreste