



**BRESCIA 1995**

**CAMERA DI COMMERCIO DI BRESCIA**

**Categoria: SUINI VIVI**

**Prezzi: (Franco Partenza) Per Kg peso vivo - IVA esclusa**

di Cosmino Giovanni Basile

SETTIMANE	SUINI D'ALLEVAMENTO (€/Kg)							
	< a 15	da 25	da 30	da 40	da 50	da 65	da 80	da 100
14/01/1995	2,66	1,99	1,86	1,59	1,32	1,24	1,16	1,11
21/01/1995	2,74	2,07	1,91	1,62	1,32	1,24	1,16	1,11
28/01/1995	2,84	2,12	1,96	1,65	1,32	1,24	1,16	1,11
04/02/1995	2,94	2,22	2,04	1,70	1,37	1,27	1,16	1,11
11/02/1995	3,05	2,32	2,12	1,76	1,42	1,29	1,19	1,14
18/02/1995	3,12	2,40	2,25	1,83	1,50	1,32	1,21	1,14
25/02/1995	3,20	2,48	2,32	1,91	1,58	1,37	1,24	1,19
04/03/1995	3,28	2,56	2,38	1,96	1,63	1,39	1,27	1,21
11/03/1995	3,33	2,61	2,43	2,01	1,68	1,42	1,29	1,24
18/03/1995	3,41	2,69	2,50	2,09	1,76	1,47	1,34	1,29
25/03/1995	3,49	2,74	2,61	2,19	1,86	1,55	1,42	1,37
01/04/1995	3,49	2,74	2,61	2,21	1,87	1,55	1,42	1,37
08/04/1995	3,49	2,74	2,61	2,21	1,87	1,55	1,42	1,37
15/04/1995	3,49	2,74	2,61	2,21	1,87	1,55	1,42	1,37
22/04/1995	3,49	2,74	2,61	2,21	1,87	1,55	1,42	1,37
29/04/1995	3,49	2,74	2,61	2,21	1,87	1,55	1,42	1,37
06/05/1995	3,49	2,74	2,61	2,21	1,87	1,55	1,42	1,37
13/05/1995	3,43	2,71	2,56	2,17	1,86	1,55	1,42	1,37
20/05/1995	3,38	2,69	2,50	2,12	1,83	1,55	1,42	1,37
27/05/1995	3,33	2,63	2,45	2,07	1,78	1,50	1,37	1,32
03/06/1995	3,28	2,58	2,43	2,07	1,78	1,50	1,37	1,32
10/06/1995	3,25	2,56	2,40	2,04	1,78	1,52	1,39	1,34
17/06/1995	3,25	2,56	2,40	2,04	1,82	1,58	1,45	1,39
24/06/1995	3,15	2,53	2,40	2,04	1,82	1,60	1,47	1,42
01/07/1995	3,15	2,53	2,40	2,07	1,86	1,63	1,50	1,45
08/07/1995	3,15	2,53	2,40	2,07	1,89	1,63	1,50	1,45
15/07/1995	3,15	2,53	2,40	2,07	1,89	1,63	1,50	1,45
22/07/1995	3,07	2,45	2,35	2,01	1,89	1,63	1,50	1,45
29/07/1995	3,00	2,38	2,27	1,96	1,83	1,63	1,50	1,45
05/08/1995	2,89	2,27	2,19	1,91	1,81	1,61	1,48	1,45
26/08/1995	2,84	2,22	2,14	1,91	1,83	1,68	1,55	1,53
02/09/1995	2,84	2,22	2,14	1,91	1,83	1,68	1,55	1,53
09/09/1995	2,84	2,22	2,14	1,91	1,83	1,70	1,58	1,55
16/09/1995	2,84	2,22	2,14	1,91	1,83	1,70	1,58	1,55
23/09/1995	2,84	2,22	2,17	1,96	1,89	1,76	1,63	1,60
30/09/1995	2,84	2,25	2,19	1,99	1,91	1,78	1,65	1,63
07/10/1995	2,84	2,25	2,19	1,99	1,91	1,78	1,65	1,63
14/10/1995	2,84	2,25	2,19	1,99	1,91	1,78	1,65	1,63
21/10/1995	2,84	2,25	2,19	1,99	1,91	1,78	1,65	1,63
28/10/1995	2,84	2,25	2,19	1,99	1,91	1,78	1,65	1,63
04/11/1995	2,84	2,19	2,14	1,96	1,89	1,76	1,63	1,60
11/11/1995	2,74	2,14	2,09	1,91	1,83	1,70	1,58	1,55
18/11/1995	2,69	2,12	2,07	1,86	1,78	1,65	1,52	1,50
25/11/1995	2,63	2,07	2,01	1,81	1,73	1,60	1,47	1,45
02/12/1995	2,63	2,07	2,01	1,78	1,68	1,55	1,42	1,42
09/12/1995	2,63	2,07	2,01	1,78	1,63	1,50	1,39	1,39
16/12/1995	2,63	2,07	1,99	1,76	1,58	1,45	1,34	1,34
30/12/1995	2,61	2,04	1,96	1,73	1,55	1,42	1,32	1,32
<b>MEDIA</b>	<b>3,05</b>	<b>2,39</b>	<b>2,28</b>	<b>1,97</b>	<b>1,76</b>	<b>1,56</b>	<b>1,43</b>	<b>1,39</b>

## BRESCIA 1995

SETTIMANE	SUINI DA MACELLO (€/Kg)					
	90/115	115/130	130/145	145/160	160/180	> 180
14/01/1995	nq	1,059	1,116	1,183	1,198	1,131
21/01/1995	nq	1,059	1,100	1,167	1,183	1,116
28/01/1995	nq	1,069	1,110	1,178	1,193	1,126
04/02/1995	nq	1,121	1,162	1,214	1,229	1,162
11/02/1995	nq	1,121	1,152	1,203	1,219	1,152
18/02/1995	nq	1,121	1,136	1,188	1,203	1,136
25/02/1995	nq	1,121	1,136	1,183	1,198	1,131
04/03/1995	nq	1,121	1,136	1,183	1,198	1,131
11/03/1995	nq	1,131	1,147	1,193	1,209	1,141
18/03/1995	nq	1,183	1,198	1,245	1,260	1,193
25/03/1995	nq	1,234	1,250	1,296	1,312	1,245
01/04/1995	nq	1,234	1,234	1,281	1,296	1,224
08/04/1995	nq	1,209	1,209	1,255	1,270	1,203
15/04/1995	nq	1,209	1,209	1,255	1,270	1,203
22/04/1995	nq	1,214	1,214	1,260	1,276	1,209
29/04/1995	nq	1,214	1,229	1,276	1,291	1,224
06/05/1995	nq	1,203	1,219	1,265	1,281	1,214
13/05/1995	nq	1,172	1,188	1,234	1,250	1,183
20/05/1995	nq	1,172	1,162	1,209	1,224	1,157
27/05/1995	nq	1,147	1,136	1,183	1,198	1,131
03/06/1995	nq	1,147	1,136	1,183	1,198	1,131
10/06/1995	nq	1,147	1,162	1,198	1,214	1,147
17/06/1995	nq	1,162	1,178	1,214	1,229	1,162
24/06/1995	nq	1,162	1,188	1,224	1,239	1,172
01/07/1995	nq	1,188	1,214	1,234	1,239	1,172
08/07/1995	nq	1,193	1,219	1,239	1,245	1,178
15/07/1995	nq	1,193	1,219	1,239	1,245	1,178
22/07/1995	nq	1,178	1,203	1,224	1,229	1,162
29/07/1995	nq	1,178	1,203	1,224	1,229	1,162
05/08/1995	nq	1,203	1,229	1,250	1,255	1,188
26/08/1995	nq	1,384	1,410	1,431	1,462	1,394
02/09/1995	nq	1,384	1,410	1,431	1,462	1,394
09/09/1995	nq	1,369	1,394	1,415	1,446	1,379
16/09/1995	nq	1,394	1,420	1,441	1,472	1,405
23/09/1995	nq	1,498	1,524	1,544	1,575	1,508
30/09/1995	nq	1,524	1,539	1,560	1,591	1,524
07/10/1995	nq	1,498	1,513	1,534	1,565	1,498
14/10/1995	nq	1,498	1,513	1,534	1,565	1,498
21/10/1995	nq	1,534	1,549	1,586	1,627	1,534
28/10/1995	nq	1,534	1,549	1,586	1,627	1,534
04/11/1995	nq	1,508	1,524	1,560	1,591	1,508
11/11/1995	nq	1,456	1,472	1,508	1,539	1,456
18/11/1995	nq	1,405	1,431	1,467	1,498	1,415
25/11/1995	nq	1,389	1,415	1,451	1,482	1,415
02/12/1995	nq	1,389	1,415	1,451	1,482	1,415
09/12/1995	nq	1,363	1,394	1,436	1,467	1,394
16/12/1995	nq	1,343	1,374	1,415	1,446	1,374
30/12/1995	nq	1,317	1,348	1,389	1,420	1,348
<b>MEDIA</b>	<b>nq</b>	<b>1,263</b>	<b>1,283</b>	<b>1,321</b>	<b>1,342</b>	<b>1,272</b>

**BRESCIA 1995**  
**SUINI D'ALLEVAMENTO**  
 (Euro/Kg)

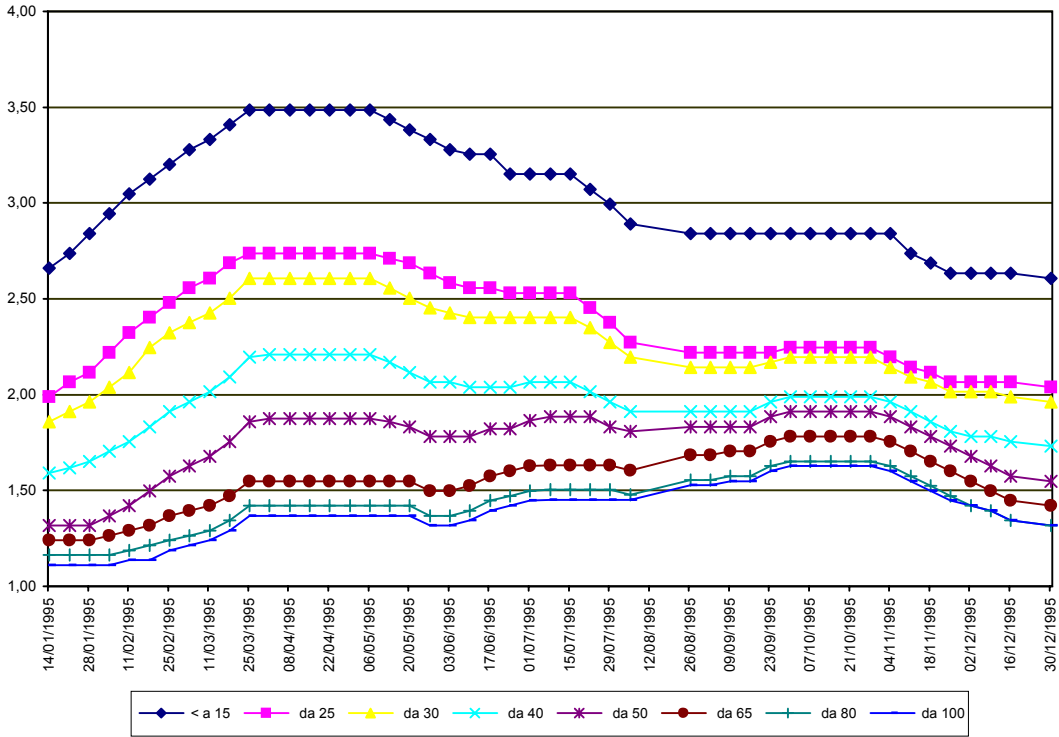

**BRESCIA 1995**  
**SUINI DA MACELLO**  
 (Euro/Kg)

