

MODENA 2013

CAMERA DI COMMERCIO DI MODENA

Categoria: SUINI VIVI

Prezzi: (Franco Partenza) Per Kg peso vivo - IVA esclusa

di Cosmino Giovanni Basile

SETTIMANE	Da 7 kg	SUINI D'ALLEVAMENTO (€/Kg)							
	€/capo	da 15	da 25	da 30	da 40	da 50	da 65	da 80	da 100
07/01/2013	51,600	3,800	2,730	2,450	2,100	1,820	1,650	1,570	1,570
14/01/2013	51,600	3,820	2,730	2,460	2,100	1,820	1,650	1,570	1,580
21/01/2013	51,600	3,840	2,760	2,480	2,100	1,820	1,650	1,580	1,590
28/01/2013	51,600	3,890	2,810	2,530	2,100	1,820	1,650	1,580	1,590
04/02/2013	51,600	3,940	2,860	2,580	2,120	1,820	1,650	1,590	1,600
11/02/2013	51,600	4,020	2,940	2,660	2,160	1,820	1,650	1,610	1,620
18/02/2013	51,900	4,110	3,020	2,750	2,210	1,840	1,660	1,630	1,620
25/02/2013	51,900	4,200	3,110	2,850	2,260	1,880	1,700	1,650	1,630
04/03/2013	51,900	4,290	3,200	2,940	2,310	1,900	1,700	1,650	1,610
11/03/2013	51,900	4,340	3,260	2,990	2,360	1,920	1,700	1,650	1,590
18/03/2013	51,900	4,380	3,300	3,030	2,400	1,960	1,700	1,650	1,590
25/03/2013	51,500	4,380	3,310	3,040	2,430	2,010	1,720	1,650	1,580
02/04/2013	51,000	4,380	3,310	3,040	2,450	2,030	1,720	1,650	1,560
08/04/2013	50,400	4,360	3,300	3,040	2,450	2,030	1,720	1,630	1,560
15/04/2013	49,500	4,330	3,280	3,030	2,450	2,030	1,720	1,630	1,560
22/04/2013	49,000	4,300	3,250	3,010	2,450	2,030	1,720	1,630	1,560
29/04/2013	48,000	4,250	3,200	2,970	2,420	2,020	1,720	1,630	1,560
06/05/2013	47,000	4,200	3,150	2,930	2,390	2,020	1,720	1,630	1,560
13/05/2013	45,500	4,130	3,080	2,870	2,350	2,010	1,720	1,630	1,560
20/05/2013	43,500	4,040	3,010	2,790	2,300	1,990	1,720	1,630	1,560
27/05/2013	41,500	3,960	2,930	2,710	2,240	1,970	1,720	1,630	1,560
03/06/2013	40,000	3,870	2,860	2,630	2,190	1,950	1,720	1,630	1,560
10/06/2013	39,000	3,790	2,790	2,560	2,150	1,930	1,720	1,630	1,560
17/06/2013	39,000	3,760	2,760	2,530	2,140	1,920	1,720	1,650	1,580
24/06/2013	39,000	3,740	2,740	2,510	2,130	1,920	1,720	1,670	1,620
01/07/2013	39,000	3,740	2,730	2,490	2,120	1,920	1,730	1,700	1,660
08/07/2013	39,000	3,740	2,720	2,480	2,110	1,920	1,740	1,720	1,690
15/07/2013	39,000	3,740	2,710	2,470	2,110	1,920	1,740	1,740	1,720
22/07/2013	39,000	3,740	2,710	2,470	2,110	1,920	1,740	1,740	1,720
29/07/2013	39,000	3,740	2,710	2,470	2,110	1,920	1,740	1,740	1,720
05/08/2013	39,000	3,740	2,710	2,470	2,110	1,920	1,740	1,740	1,720
12/08/2013	39,000	3,740	2,710	2,470	2,110	1,920	1,740	1,740	1,720
19/08/2013	39,000	3,740	2,710	2,470	2,110	1,930	1,770	1,750	1,740
26/08/2013	39,000	3,740	2,710	2,470	2,110	1,940	1,790	1,770	1,760
02/09/2013	40,000	3,740	2,710	2,470	2,110	1,940	1,820	1,790	1,780
09/09/2013	41,000	3,750	2,730	2,470	2,110	1,970	1,860	1,830	1,820
16/09/2013	42,000	3,770	2,740	2,470	2,120	1,980	1,880	1,840	1,830
23/09/2013	42,500	3,780	2,750	2,470	2,120	1,980	1,890	1,840	1,830
30/09/2013	42,000	3,770	2,740	2,470	2,120	1,980	1,870	1,810	1,790
07/10/2013	41,500	3,750	2,720	2,470	2,120	1,970	1,850	1,780	1,750
14/10/2013	41,000	3,720	2,690	2,440	2,090	1,940	1,820	1,740	1,700
21/10/2013	41,000	3,720	2,670	2,410	2,060	1,900	1,780	1,700	1,650
28/10/2013	40,500	3,690	2,630	2,360	2,010	1,850	1,710	1,630	1,580
04/11/2013	40,000	3,660	2,590	2,310	1,960	1,800	1,650	1,570	1,520
11/11/2013	39,500	3,640	2,560	2,270	1,910	1,750	1,600	1,520	1,470
18/11/2013	40,000	3,640	2,560	2,270	1,910	1,740	1,590	1,510	1,470
25/11/2013	41,500	3,680	2,590	2,280	1,910	1,740	1,590	1,510	1,490
02/12/2013	43,500	3,740	2,640	2,300	1,910	1,740	1,590	1,520	1,500
09/12/2013	45,500	3,800	2,690	2,330	1,910	1,740	1,590	1,520	1,500
16/12/2013	47,000	3,850	2,730	2,360	1,910	1,740	1,590	1,520	1,500
23/12/2013	48,000	3,900	2,770	2,390	1,920	1,740	1,590	1,520	1,500
30/12/2013	49,500	3,970	2,820	2,440	1,940	1,740	1,590	1,520	1,500
MEDIA	44,615	3,911	2,855	2,589	2,152	1,901	1,712	1,653	1,618

nq = non quotati

MODENA 2013

SETTIMANE	SUINI DA MACELLO (€/Kg)							
	90/115	115/130	130/144	144/156	156/176	176/180	180/185	> 185
07/01/2013	1,613	1,398	1,405	1,455	1,510	1,494	1,468	1,421
14/01/2013	1,629	1,414	1,421	1,471	1,526	1,510	1,484	1,437
21/01/2013	1,638	1,423	1,430	1,480	1,535	1,519	1,493	1,446
28/01/2013	1,640	1,425	1,432	1,482	1,537	1,521	1,495	1,448
04/02/2013	1,663	1,448	1,455	1,505	1,560	1,544	1,518	1,471
11/02/2013	1,690	1,476	1,483	1,533	1,588	1,572	1,546	1,499
18/02/2013	1,662	1,448	1,455	1,505	1,560	1,544	1,518	1,471
25/02/2013	1,642	1,428	1,435	1,485	1,540	1,524	1,498	1,451
04/03/2013	1,609	1,395	1,402	1,452	1,507	1,491	1,465	1,418
11/03/2013	1,577	1,363	1,370	1,420	1,475	1,459	1,433	1,386
18/03/2013	1,530	1,316	1,323	1,373	1,428	1,412	1,386	1,339
25/03/2013	1,509	1,295	1,302	1,352	1,407	1,391	1,365	1,318
02/04/2013	1,492	1,278	1,285	1,335	1,390	1,374	1,348	1,301
08/04/2013	1,422	1,208	1,215	1,265	1,320	1,304	1,278	1,231
15/04/2013	1,420	1,208	1,215	1,245	1,300	1,284	1,258	1,211
22/04/2013	1,420	1,208	1,215	1,245	1,300	1,284	1,258	1,211
29/04/2013	1,420	1,208	1,215	1,245	1,300	1,284	1,258	1,211
06/05/2013	1,420	1,208	1,215	1,245	1,300	1,284	1,258	1,211
13/05/2013	1,420	1,208	1,215	1,245	1,300	1,284	1,258	1,211
20/05/2013	1,419	1,207	1,214	1,244	1,299	1,283	1,257	1,210
27/05/2013	1,415	1,203	1,210	1,240	1,295	1,279	1,253	1,206
03/06/2013	1,420	1,208	1,215	1,245	1,300	1,284	1,258	1,211
10/06/2013	1,450	1,238	1,245	1,275	1,325	1,309	1,283	1,236
17/06/2013	1,528	1,316	1,323	1,353	1,403	1,387	1,361	1,314
24/06/2013	1,590	1,378	1,385	1,415	1,465	1,449	1,423	1,376
01/07/2013	1,609	1,397	1,404	1,434	1,484	1,468	1,442	1,395
08/07/2013	1,630	1,418	1,425	1,455	1,505	1,489	1,463	1,416
15/07/2013	1,688	1,476	1,483	1,513	1,563	1,547	1,521	1,474
22/07/2013	1,730	1,518	1,525	1,555	1,605	1,589	1,563	1,516
29/07/2013	1,772	1,560	1,567	1,597	1,647	1,631	1,605	1,558
05/08/2013	1,782	1,570	1,577	1,607	1,657	1,641	1,615	1,568
12/08/2013	1,767	1,555	1,562	1,592	1,642	1,626	1,600	1,553
19/08/2013	1,802	1,590	1,597	1,627	1,677	1,661	1,635	1,588
26/08/2013	1,820	1,608	1,615	1,645	1,695	1,679	1,653	1,606
02/09/2013	1,875	1,663	1,670	1,700	1,750	1,734	1,708	1,661
09/09/2013	1,947	1,745	1,752	1,782	1,822	1,806	1,780	1,733
16/09/2013	1,937	1,735	1,742	1,772	1,812	1,796	1,770	1,723
23/09/2013	1,848	1,646	1,653	1,683	1,723	1,707	1,681	1,634
30/09/2013	1,760	1,548	1,555	1,585	1,635	1,619	1,593	1,546
07/10/2013	1,690	1,478	1,485	1,515	1,565	1,549	1,523	1,476
14/10/2013	1,600	1,388	1,395	1,425	1,475	1,459	1,433	1,386
21/10/2013	1,565	1,343	1,350	1,380	1,440	1,424	1,398	1,351
28/10/2013	1,550	1,328	1,335	1,365	1,425	1,409	1,383	1,336
04/11/2013	1,525	1,303	1,310	1,340	1,400	1,384	1,358	1,311
11/11/2013	1,515	1,293	1,300	1,330	1,390	1,374	1,348	1,301
18/11/2013	1,575	1,353	1,360	1,390	1,450	1,434	1,408	1,361
25/11/2013	1,660	1,438	1,445	1,475	1,535	1,519	1,493	1,446
02/12/2013	1,697	1,475	1,482	1,512	1,572	1,556	1,530	1,483
09/12/2013	1,672	1,450	1,457	1,487	1,547	1,531	1,505	1,458
16/12/2013	1,650	1,428	1,435	1,465	1,525	1,509	1,483	1,436
24/12/2013	1,627	1,405	1,412	1,442	1,502	1,486	1,460	1,413
30/12/2013	1,629	1,407	1,414	1,444	1,504	1,488	1,462	1,415
MEDIA	1,618	1,404	1,411	1,447	1,500	1,484	1,448	1,401

MODENA 2013
SUINI D'ALLEVAMENTO
 (Euro/Kg)

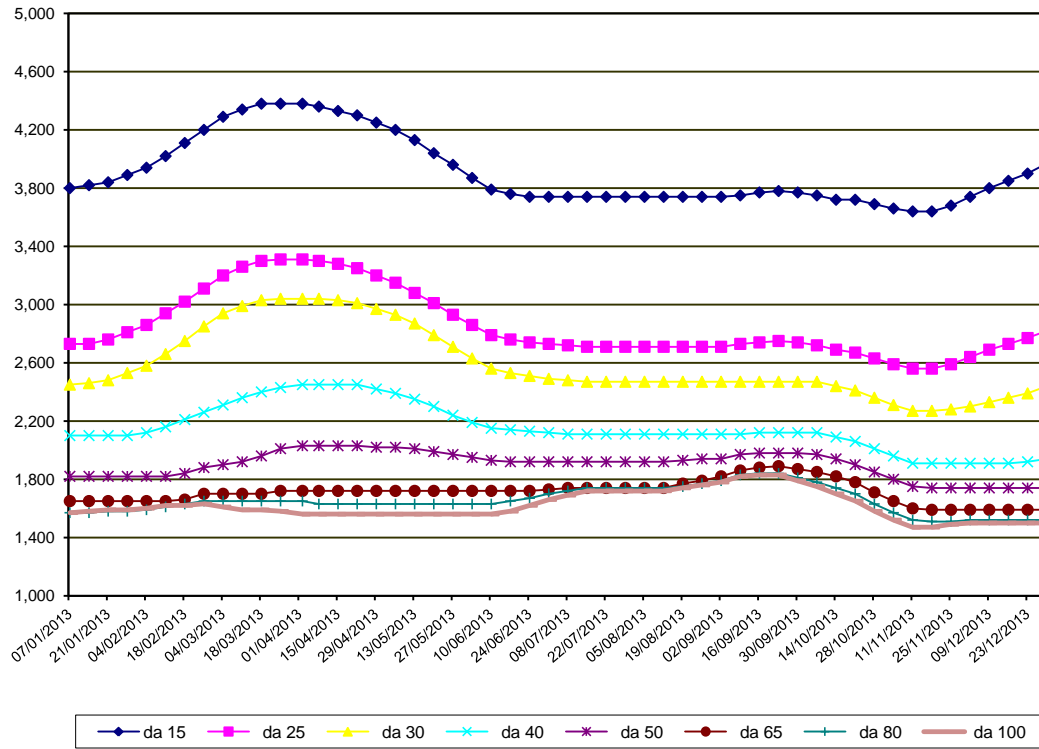

MODENA 2013
SUINI DA MACELLO
(Euro/Kg)

