



MODENA 2016

CAMERA DI COMMERCIO DI MODENA

Categoria: SUINI VIVI

Prezzi: (Franco Partenza) Per Kg peso vivo - IVA esclusa

di Cosmino Giovanni Basile

SETTIMANE	SUINI D'ALLEVAMENTO (€/capo)								
	7 kg	da 15	da 25	da 30	da 40	da 50	da 65	da 80	da 100
04/01/2016	46,00	58,20	62,00	64,30	68,00	75,50	93,40	104,20	130,50
11/01/2016	47,70	59,70	63,50	66,30	70,00	75,50	92,90	104,20	130,50
18/01/2016	49,00	61,00	65,00	68,70	72,00	75,50	92,40	104,20	130,50
25/01/2016	50,00	62,30	67,00	71,70	74,50	76,50	92,40	104,20	130,50
01/02/2016	51,00	63,80	69,00	74,70	77,50	79,50	92,40	104,20	130,50
08/02/2016	51,70	65,30	71,00	78,00	80,50	82,50	92,40	104,20	130,50
15/02/2016	51,70	66,80	73,00	81,20	83,70	85,70	93,40	104,20	130,50
22/02/2016	51,70	67,50	74,30	84,20	87,70	90,20	93,40	105,20	131,50
29/02/2016	51,70	68,00	76,30	87,20	91,20	94,20	95,40	106,20	132,50
07/03/2016	51,70	69,00	79,30	89,00	94,20	98,20	100,40	106,20	132,50
14/03/2016	51,70	69,00	81,80	90,00	97,70	102,20	105,40	106,20	132,50
21/03/2016	51,70	69,00	83,30	90,50	100,70	106,20	110,40	109,20	133,50
28/03/2016	51,20	69,00	84,30	90,60	103,20	109,00	113,00	114,20	134,50
04/04/2016	50,00	68,50	84,30	90,60	104,70	110,50	113,00	117,20	134,50
11/04/2016	48,50	67,00	84,00	89,60	104,70	110,50	113,00	119,20	134,50
18/04/2016	46,50	65,00	82,00	86,60	102,70	109,50	113,00	119,20	133,50
25/04/2016	44,00	62,50	79,50	83,60	100,20	107,50	113,00	119,20	133,50
02/05/2016	42,00	60,50	77,00	81,60	97,70	106,50	113,00	119,20	133,50
09/05/2016	40,50	59,00	74,70	79,50	95,20	105,50	112,00	119,20	134,50
16/05/2016	40,00	58,00	73,20	78,00	92,90	104,50	112,00	119,20	135,50
23/05/2016	40,00	57,50	72,20	77,50	91,40	103,00	112,00	120,20	137,50
30/05/2016	40,00	57,50	71,70	77,00	90,40	102,00	112,00	122,20	139,50
06/06/2016	39,50	57,50	71,70	77,00	89,90	101,50	112,00	125,20	142,50
13/06/2016	39,50	57,50	71,70	77,00	89,90	101,50	112,00	126,20	143,50
20/06/2016	39,50	57,50	71,70	77,00	89,90	101,50	112,00	128,20	145,50
27/06/2016	39,50	57,50	71,70	77,00	89,90	101,50	112,00	129,20	147,50
04/07/2016	39,50	57,50	71,70	77,00	89,90	101,50	112,00	130,20	149,50
11/07/2016	39,50	57,50	71,70	77,00	89,90	101,50	112,00	130,20	149,50
18/07/2016	40,00	58,00	71,70	77,00	89,90	101,50	112,00	131,20	150,50
25/07/2016	40,00	58,00	72,20	77,50	89,90	101,50	112,00	132,20	152,50
01/08/2016	40,50	58,00	72,20	77,50	89,90	101,50	112,00	134,20	154,50
08/08/2016	40,50	58,00	72,20	77,50	89,90	101,50	113,00	136,20	157,50
15/08/2016	41,00	58,75	72,20	77,50	89,90	101,50	114,00	138,20	158,50
22/08/2016	41,00	58,75	72,70	78,00	89,90	101,50	114,00	139,20	159,50
29/08/2016	41,50	59,25	73,20	78,50	90,40	102,00	114,50	139,70	160,00
05/09/2016	42,00	60,00	74,00	79,10	90,90	103,00	115,50	139,70	160,00
12/09/2016	42,00	61,00	74,50	79,60	92,00	104,50	116,50	139,70	160,00
19/09/2016	42,00	61,50	75,00	80,40	92,80	105,50	118,00	140,70	161,00
26/09/2016	42,00	61,50	75,00	80,90	92,80	105,50	118,00	140,70	161,00
03/10/2016	43,00	61,50	75,00	80,90	92,80	105,50	118,00	140,70	161,00
10/10/2016	43,50	61,50	75,00	80,90	92,80	105,50	118,00	138,70	159,00
17/10/2016	43,50	61,50	75,00	80,90	92,80	105,50	118,00	138,70	159,00
24/10/2016	44,00	61,00	74,00	80,00	92,80	105,50	118,00	136,20	156,50
31/10/2016	44,00	60,00	73,00	79,00	91,80	105,50	118,00	134,20	154,50
07/11/2016	44,00	59,00	71,50	77,50	90,30	104,00	116,50	132,20	151,50
14/11/2016	44,00	58,00	70,00	76,00	88,80	102,50	115,00	130,20	148,50
21/11/2016	44,00	57,50	69,50	75,50	88,30	102,00	114,50	130,20	148,50
28/11/2016	44,80	57,50	69,50	75,00	87,80	101,50	114,50	130,20	148,50
05/12/2016	45,80	57,75	69,50	75,00	87,80	101,50	114,50	130,20	148,50
12/12/2016	47,00	59,00	70,30	75,50	87,80	101,50	114,50	130,20	148,50
19/12/2016	48,00	59,75	71,30	76,70	88,00	101,50	114,50	130,20	148,50
27/12/2016	49,00	60,75	72,80	78,60	88,50	101,50	114,50	130,20	148,50
Media	44,66	61,09	73,46	79,18	90,17	99,85	110,01	124,35	144,67

nq = non quotati

MODENA 2016

SETTIMANE	SUINI DA MACELLO (€/Kg)							
	90/115	115/130	130/144	144/156	156/176	176/180	180/185	> 185
04/01/2016	1,382	1,144	1,151	1,193	1,267	1,251	1,185	1,138
11/01/2016	1,412	1,174	1,181	1,223	1,297	1,281	1,215	1,168
18/01/2016	1,422	1,184	1,191	1,233	1,307	1,291	1,225	1,178
25/01/2016	1,418	1,180	1,187	1,229	1,303	1,287	1,221	1,174
01/02/2016	1,398	1,160	1,167	1,209	1,283	1,267	1,201	1,154
08/02/2016	1,370	1,132	1,139	1,181	1,255	1,239	1,173	1,126
15/02/2016	1,332	1,094	1,101	1,143	1,217	1,201	1,135	1,088
22/02/2016	1,315	1,077	1,084	1,126	1,200	1,184	1,118	1,071
29/02/2016	1,315	1,077	1,084	1,126	1,200	1,184	1,118	1,071
07/03/2016	1,321	1,083	1,090	1,132	1,206	1,190	1,124	1,077
14/03/2016	1,350	1,112	1,119	1,161	1,235	1,219	1,153	1,106
21/03/2016	1,385	1,147	1,154	1,196	1,270	1,254	1,188	1,141
28/03/2016	1,403	1,165	1,172	1,214	1,288	1,272	1,206	1,159
04/04/2016	1,393	1,155	1,162	1,204	1,278	1,262	1,196	1,149
11/04/2016	1,333	1,095	1,102	1,144	1,218	1,202	1,136	1,089
18/04/2016	1,313	1,075	1,082	1,124	1,198	1,182	1,116	1,069
25/04/2016	1,313	1,075	1,082	1,124	1,198	1,182	1,116	1,069
02/05/2016	1,321	1,083	1,090	1,132	1,206	1,190	1,124	1,077
09/05/2016	1,352	1,114	1,121	1,163	1,237	1,221	1,155	1,108
16/05/2016	1,398	1,160	1,167	1,209	1,283	1,267	1,201	1,154
23/05/2016	1,433	1,195	1,202	1,244	1,318	1,302	1,236	1,189
30/05/2016	1,468	1,230	1,237	1,279	1,353	1,337	1,271	1,224
06/06/2016	1,475	1,237	1,244	1,286	1,360	1,344	1,278	1,231
13/06/2016	1,475	1,237	1,244	1,286	1,360	1,344	1,278	1,231
20/06/2016	1,487	1,249	1,256	1,298	1,372	1,356	1,290	1,243
27/06/2016	1,518	1,280	1,287	1,329	1,400	1,384	1,318	1,271
04/07/2016	1,548	1,310	1,317	1,359	1,430	1,414	1,348	1,301
11/07/2016	1,560	1,322	1,329	1,371	1,442	1,426	1,360	1,313
18/07/2016	1,608	1,370	1,377	1,419	1,490	1,474	1,408	1,361
25/07/2016	1,655	1,417	1,424	1,466	1,537	1,521	1,455	1,408
01/08/2016	1,712	1,474	1,481	1,523	1,594	1,578	1,512	1,465
08/08/2016	1,740	1,502	1,509	1,551	1,622	1,606	1,540	1,493
15/08/2016	1,753	1,515	1,522	1,564	1,635	1,619	1,553	1,506
22/08/2016	1,778	1,540	1,547	1,589	1,660	1,644	1,578	1,531
29/08/2016	1,793	1,555	1,562	1,604	1,675	1,659	1,593	1,546
05/09/2016	1,801	1,563	1,570	1,612	1,683	1,667	1,601	1,554
12/09/2016	1,802	1,564	1,571	1,613	1,684	1,668	1,602	1,555
19/09/2016	1,832	1,594	1,601	1,643	1,714	1,698	1,632	1,585
26/09/2016	1,855	1,617	1,624	1,666	1,737	1,721	1,655	1,608
03/10/2016	1,855	1,617	1,624	1,666	1,737	1,721	1,655	1,608
10/10/2016	1,831	1,593	1,600	1,642	1,713	1,697	1,631	1,584
17/10/2016	1,801	1,563	1,570	1,612	1,683	1,667	1,601	1,554
24/10/2016	1,775	1,537	1,544	1,586	1,657	1,641	1,575	1,528
31/10/2016	1,734	1,496	1,503	1,545	1,616	1,600	1,534	1,487
07/11/2016	1,695	1,457	1,464	1,506	1,577	1,561	1,495	1,448
14/11/2016	1,681	1,443	1,450	1,492	1,563	1,547	1,481	1,434
21/11/2016	1,688	1,450	1,457	1,499	1,570	1,554	1,488	1,441
28/11/2016	1,723	1,485	1,492	1,534	1,605	1,589	1,523	1,476
05/12/2016	1,733	1,495	1,502	1,544	1,615	1,599	1,533	1,486
12/12/2016	1,743	1,505	1,512	1,554	1,625	1,609	1,543	1,496
19/12/2016	1,763	1,525	1,532	1,574	1,645	1,629	1,563	1,516
27/12/2016	1,763	1,525	1,532	1,574	1,645	1,629	1,563	1,516
MEDIA	1,564	1,326	1,333	1,375	1,447	1,431	1,365	1,318

MODENA 2016
TREND SUINI D'ALLEVAMENTO
(Euro/capo)

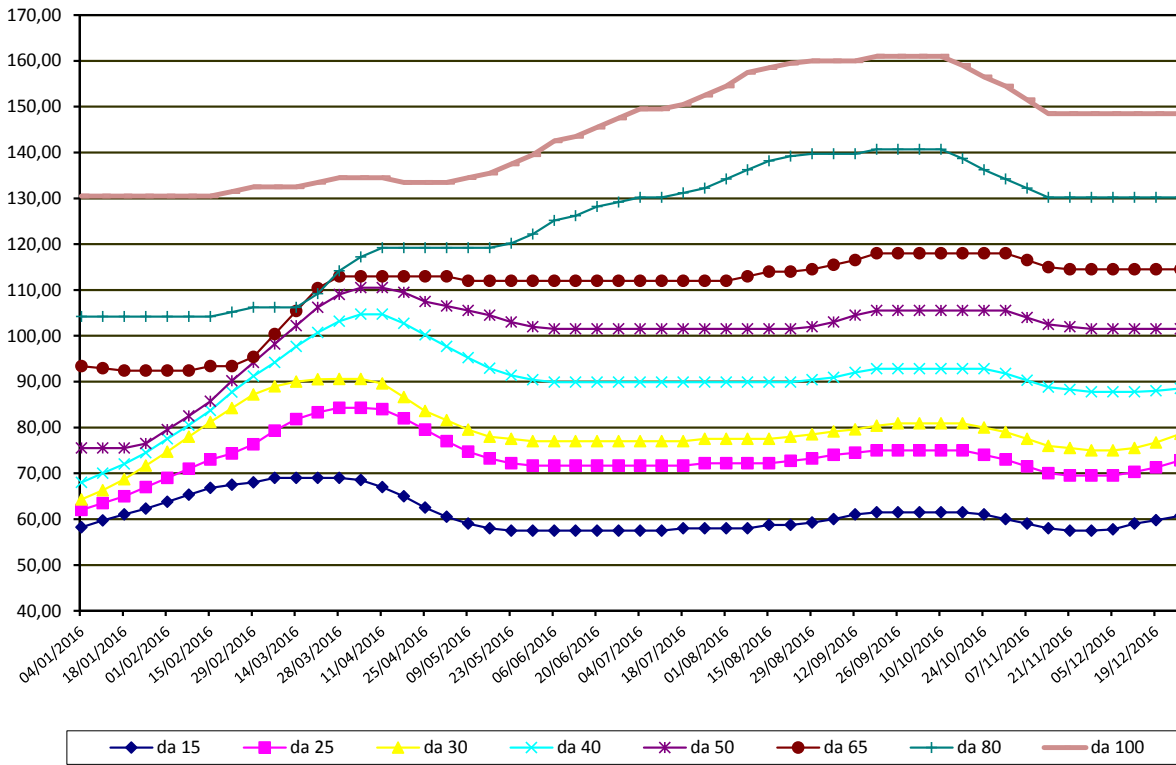

MODENA 2016
TREND SUINI DA MACELLO
(Euro/kg)

