



12/2016

Mercato  
Mercati nazionali

5.5.26



## REGGIO EMILIA 2016

CAMERA DI COMMERCIO DI REGGIO EMILIA

Categoria: SUINI VIVI

Prezzi: (Franco Partenza) Per Kg peso vivo - IVA esclusa

di Cosmino Giovanni Basile

| SETTIMANE    | SUINI D'ALLEVAMENTO (€/Kg) |              |              |              |              |              |              |              |              |
|--------------|----------------------------|--------------|--------------|--------------|--------------|--------------|--------------|--------------|--------------|
|              | da 6                       | daa 15       | da 25        | da 30        | da 40        | da 50        | da 65        | da 80        | da 100       |
| 05/01/2016   | 6,550                      | 3,750        | 2,510        | 2,070        | 1,660        | 1,450        | 1,430        | 1,320        | 1,280        |
| 12/01/2016   | 6,650                      | 3,850        | 2,560        | 2,130        | 1,700        | 1,470        | 1,430        | 1,320        | 1,280        |
| 19/01/2016   | 6,800                      | 3,930        | 2,620        | 2,200        | 1,750        | 1,470        | 1,430        | 1,320        | 1,280        |
| 26/01/2016   | 6,950                      | 4,010        | 2,700        | 2,300        | 1,810        | 1,490        | 1,430        | 1,320        | 1,280        |
| 02/02/2016   | 7,030                      | 4,090        | 2,780        | 2,400        | 1,890        | 1,530        | 1,430        | 1,320        | 1,280        |
| 09/02/2016   | 7,180                      | 4,190        | 2,860        | 2,510        | 1,980        | 1,610        | 1,430        | 1,320        | 1,280        |
| 16/02/2016   | 7,180                      | 4,290        | 2,910        | 2,610        | 2,060        | 1,680        | 1,440        | 1,320        | 1,280        |
| 23/02/2016   | 7,180                      | 4,360        | 2,960        | 2,710        | 2,140        | 1,760        | 1,440        | 1,320        | 1,280        |
| 01/03/2016   | 7,180                      | 4,440        | 3,040        | 2,790        | 2,190        | 1,800        | 1,440        | 1,320        | 1,280        |
| 08/03/2016   | 7,180                      | 4,480        | 3,090        | 2,850        | 2,270        | 1,880        | 1,500        | 1,330        | 1,290        |
| 15/03/2016   | 7,180                      | 4,480        | 3,120        | 2,880        | 2,300        | 1,910        | 1,500        | 1,330        | 1,290        |
| 22/03/2016   | 7,180                      | 4,480        | 3,170        | 2,930        | 2,380        | 1,990        | 1,580        | 1,330        | 1,290        |
| 29/03/2016   | 7,130                      | 4,480        | 3,220        | 2,930        | 2,460        | 2,070        | 1,640        | 1,360        | 1,310        |
| 05/04/2016   | 7,080                      | 4,430        | 3,220        | 2,930        | 2,500        | 2,110        | 1,680        | 1,380        | 1,310        |
| 12/04/2016   | 6,830                      | 4,330        | 3,190        | 2,900        | 2,500        | 2,110        | 1,680        | 1,410        | 1,310        |
| 19/04/2016   | 6,630                      | 4,230        | 3,140        | 2,850        | 2,470        | 2,110        | 1,680        | 1,410        | 1,310        |
| 26/04/2016   | 6,280                      | 4,110        | 3,040        | 2,750        | 2,410        | 2,070        | 1,660        | 1,410        | 1,310        |
| 03/05/2016   | 6,080                      | 4,010        | 2,940        | 2,650        | 2,360        | 2,020        | 1,660        | 1,410        | 1,310        |
| 10/05/2016   | 5,880                      | 3,890        | 2,860        | 2,590        | 2,310        | 2,000        | 1,660        | 1,410        | 1,330        |
| 17/05/2016   | 5,780                      | 3,840        | 2,810        | 2,540        | 2,260        | 2,000        | 1,660        | 1,410        | 1,330        |
| 24/05/2016   | 5,780                      | 3,820        | 2,790        | 2,520        | 2,210        | 1,950        | 1,660        | 1,430        | 1,350        |
| 31/05/2016   | 5,780                      | 3,810        | 2,780        | 2,510        | 2,200        | 1,940        | 1,660        | 1,450        | 1,370        |
| 07/06/2016   | 5,780                      | 3,810        | 2,780        | 2,510        | 2,180        | 1,920        | 1,660        | 1,470        | 1,390        |
| 14/06/2016   | 5,780                      | 3,810        | 2,780        | 2,510        | 2,180        | 1,920        | 1,660        | 1,500        | 1,420        |
| 21/06/2016   | 5,780                      | 3,810        | 2,780        | 2,510        | 2,180        | 1,920        | 1,660        | 1,520        | 1,440        |
| 28/06/2016   | 5,780                      | 3,810        | 2,780        | 2,510        | 2,180        | 1,920        | 1,660        | 1,540        | 1,460        |
| 05/07/2016   | 5,780                      | 3,810        | 2,780        | 2,510        | 2,180        | 1,920        | 1,660        | 1,560        | 1,480        |
| 12/07/2016   | 5,780                      | 3,810        | 2,780        | 2,510        | 2,180        | 1,920        | 1,660        | 1,560        | 1,480        |
| 19/07/2016   | 5,780                      | 3,810        | 2,780        | 2,510        | 2,180        | 1,920        | 1,660        | 1,570        | 1,490        |
| 26/07/2016   | 5,780                      | 3,810        | 2,780        | 2,510        | 2,180        | 1,920        | 1,660        | 1,570        | 1,490        |
| 02/08/2016   | 5,780                      | 3,810        | 2,780        | 2,510        | 2,180        | 1,920        | 1,660        | 1,590        | 1,510        |
| 09/08/2016   | 5,780                      | 3,810        | 2,780        | 2,510        | 2,180        | 1,920        | 1,680        | 1,610        | 1,530        |
| 23/08/2016   | 5,780                      | 3,810        | 2,790        | 2,520        | 2,180        | 1,920        | 1,680        | 1,630        | 1,550        |
| 30/08/2016   | 5,880                      | 3,860        | 2,820        | 2,540        | 2,200        | 1,940        | 1,680        | 1,640        | 1,560        |
| 06/09/2016   | 6,000                      | 3,910        | 2,870        | 2,590        | 2,250        | 1,990        | 1,730        | 1,660        | 1,580        |
| 13/09/2016   | 6,100                      | 3,940        | 2,900        | 2,620        | 2,280        | 2,010        | 1,750        | 1,660        | 1,580        |
| 20/09/2016   | 6,100                      | 3,970        | 2,930        | 2,650        | 2,310        | 2,060        | 1,780        | 1,670        | 1,590        |
| 27/09/2016   | 6,100                      | 3,970        | 2,930        | 2,650        | 2,310        | 2,060        | 1,780        | 1,670        | 1,590        |
| 04/10/2016   | 6,100                      | 3,970        | 2,930        | 2,650        | 2,310        | 2,060        | 1,780        | 1,670        | 1,590        |
| 11/10/2016   | 6,200                      | 3,970        | 2,930        | 2,650        | 2,310        | 2,060        | 1,780        | 1,670        | 1,590        |
| 18/10/2016   | 6,200                      | 3,970        | 2,930        | 2,650        | 2,310        | 2,060        | 1,780        | 1,670        | 1,590        |
| 25/10/2016   | 6,200                      | 3,970        | 2,910        | 2,630        | 2,310        | 2,060        | 1,780        | 1,670        | 1,590        |
| 01/11/2016   | 6,200                      | 3,970        | 2,910        | 2,630        | 2,310        | 2,060        | 1,780        | 1,670        | 1,590        |
| 08/11/2016   | 6,200                      | 3,900        | 2,810        | 2,540        | 2,200        | 2,050        | 1,770        | 1,620        | 1,500        |
| 15/11/2016   | 6,200                      | 3,840        | 2,750        | 2,480        | 2,160        | 2,030        | 1,740        | 1,600        | 1,480        |
| 22/11/2016   | 6,200                      | 3,820        | 2,730        | 2,470        | 2,160        | 2,030        | 1,720        | 1,580        | 1,460        |
| 29/11/2016   | 6,300                      | 3,820        | 2,730        | 2,460        | 2,150        | 2,020        | 1,720        | 1,580        | 1,460        |
| 06/12/2016   | 6,400                      | 3,850        | 2,730        | 2,460        | 2,150        | 2,020        | 1,720        | 1,580        | 1,460        |
| 13/12/2016   | 6,500                      | 3,900        | 2,750        | 2,480        | 2,150        | 2,020        | 1,720        | 1,580        | 1,460        |
| 20/12/2016   | 6,650                      | 3,950        | 2,790        | 2,520        | 2,160        | 2,020        | 1,720        | 1,580        | 1,460        |
| 27/12/2016   | 6,770                      | 4,000        | 2,840        | 2,560        | 2,170        | 2,020        | 1,720        | 1,580        | 1,460        |
| <b>MEDIA</b> | <b>6,341</b>               | <b>3,996</b> | <b>2,865</b> | <b>2,576</b> | <b>2,196</b> | <b>1,924</b> | <b>1,645</b> | <b>1,498</b> | <b>1,421</b> |

## REGGIO EMILIA 2016

| SETTIMANE    | SUINI DA MACELLO (€/Kg) |              |              |              |              |              |              |              |
|--------------|-------------------------|--------------|--------------|--------------|--------------|--------------|--------------|--------------|
|              | 90/115                  | 115/130      | 130/144      | 144/156      | 156/176      | 176/180      | 180/185      | > 185        |
| 05/01/2016   | 1,314                   | 1,160        | 1,195        | 1,210        | 1,270        | 1,270        | 1,240        | 1,215        |
| 12/01/2016   | 1,349                   | 1,195        | 1,230        | 1,245        | 1,305        | 1,305        | 1,275        | 1,250        |
| 19/01/2016   | 1,354                   | 1,200        | 1,235        | 1,250        | 1,310        | 1,310        | 1,280        | 1,255        |
| 26/01/2016   | 1,349                   | 1,195        | 1,230        | 1,245        | 1,305        | 1,305        | 1,275        | 1,250        |
| 02/02/2016   | 1,329                   | 1,175        | 1,210        | 1,225        | 1,285        | 1,285        | 1,255        | 1,230        |
| 09/02/2016   | 1,299                   | 1,145        | 1,180        | 1,195        | 1,255        | 1,255        | 1,225        | 1,200        |
| 16/02/2016   | 1,264                   | 1,110        | 1,145        | 1,160        | 1,220        | 1,220        | 1,190        | 1,165        |
| 23/02/2016   | 1,246                   | 1,092        | 1,127        | 1,142        | 1,202        | 1,202        | 1,172        | 1,147        |
| 01/03/2016   | 1,246                   | 1,092        | 1,127        | 1,142        | 1,202        | 1,202        | 1,172        | 1,147        |
| 08/03/2016   | 1,254                   | 1,100        | 1,135        | 1,150        | 1,210        | 1,210        | 1,180        | 1,155        |
| 15/03/2016   | 1,289                   | 1,135        | 1,170        | 1,185        | 1,245        | 1,245        | 1,215        | 1,190        |
| 22/03/2016   | 1,319                   | 1,165        | 1,200        | 1,215        | 1,275        | 1,275        | 1,245        | 1,220        |
| 29/03/2016   | 1,334                   | 1,180        | 1,215        | 1,230        | 1,290        | 1,290        | 1,260        | 1,235        |
| 05/04/2016   | 1,324                   | 1,170        | 1,205        | 1,220        | 1,280        | 1,280        | 1,250        | 1,225        |
| 12/04/2016   | 1,264                   | 1,110        | 1,145        | 1,160        | 1,220        | 1,220        | 1,190        | 1,165        |
| 19/04/2016   | 1,246                   | 1,092        | 1,127        | 1,142        | 1,202        | 1,202        | 1,172        | 0,985        |
| 26/04/2016   | 1,249                   | 1,095        | 1,130        | 1,145        | 1,205        | 1,205        | 1,175        | 0,988        |
| 03/05/2016   | 1,254                   | 1,100        | 1,135        | 1,150        | 1,210        | 1,210        | 1,180        | 0,993        |
| 10/05/2016   | 1,289                   | 1,135        | 1,170        | 1,185        | 1,245        | 1,245        | 1,215        | 1,028        |
| 17/05/2016   | 1,339                   | 1,185        | 1,220        | 1,235        | 1,295        | 1,295        | 1,265        | 1,078        |
| 24/05/2016   | 1,369                   | 1,215        | 1,250        | 1,265        | 1,325        | 1,325        | 1,295        | 1,108        |
| 31/05/2016   | 1,404                   | 1,250        | 1,285        | 1,300        | 1,360        | 1,360        | 1,330        | 1,143        |
| 07/06/2016   | 1,415                   | 1,260        | 1,295        | 1,310        | 1,370        | 1,370        | 1,340        | 1,153        |
| 14/06/2016   | 1,414                   | 1,260        | 1,295        | 1,310        | 1,370        | 1,370        | 1,340        | 1,153        |
| 21/06/2016   | 1,424                   | 1,270        | 1,305        | 1,320        | 1,380        | 1,380        | 1,350        | 1,163        |
| 28/06/2016   | 1,454                   | 1,300        | 1,335        | 1,350        | 1,410        | 1,410        | 1,380        | nq           |
| 05/07/2016   | 1,484                   | 1,330        | 1,365        | 1,380        | 1,440        | 1,440        | 1,410        | 1,350        |
| 12/07/2016   | 1,494                   | 1,340        | 1,375        | 1,390        | 1,450        | 1,450        | 1,420        | 1,360        |
| 19/07/2016   | 1,544                   | 1,390        | 1,425        | 1,440        | 1,500        | 1,500        | 1,470        | 1,410        |
| 26/07/2016   | 1,594                   | 1,440        | 1,475        | 1,490        | 1,550        | 1,550        | 1,520        | 1,460        |
| 02/08/2016   | 1,649                   | 1,495        | 1,530        | 1,545        | 1,605        | 1,605        | 1,575        | 1,515        |
| 09/08/2016   | 1,669                   | 1,515        | 1,550        | 1,565        | 1,625        | 1,625        | 1,595        | 1,535        |
| 23/08/2016   | 1,709                   | 1,555        | 1,590        | 1,605        | 1,665        | 1,665        | 1,635        | 1,575        |
| 30/08/2016   | 1,724                   | 1,570        | 1,605        | 1,620        | 1,680        | 1,680        | 1,650        | 1,590        |
| 06/09/2016   | 1,729                   | 1,575        | 1,610        | 1,625        | 1,685        | 1,685        | 1,655        | 1,595        |
| 13/09/2016   | 1,732                   | 1,578        | 1,613        | 1,628        | 1,688        | 1,688        | 1,658        | 1,598        |
| 20/09/2016   | 1,764                   | 1,610        | 1,645        | 1,660        | 1,720        | 1,720        | 1,690        | 1,630        |
| 27/09/2016   | 1,786                   | 1,632        | 1,667        | 1,682        | 1,742        | 1,742        | 1,712        | 1,652        |
| 04/10/2016   | 1,786                   | 1,632        | 1,667        | 1,682        | 1,742        | 1,742        | 1,712        | 1,652        |
| 11/10/2016   | 1,759                   | 1,605        | 1,640        | 1,655        | 1,715        | 1,715        | 1,685        | 1,625        |
| 18/10/2016   | 1,729                   | 1,575        | 1,610        | 1,625        | 1,685        | 1,685        | 1,655        | 1,595        |
| 25/10/2016   | 1,699                   | 1,545        | 1,580        | 1,595        | 1,655        | 1,655        | 1,625        | 1,565        |
| 01/11/2016   | 1,699                   | 1,545        | 1,580        | 1,595        | 1,655        | 1,655        | 1,625        | 1,565        |
| 08/11/2016   | 1,624                   | 1,470        | 1,505        | 1,520        | 1,580        | 1,580        | 1,550        | 1,490        |
| 15/11/2016   | 1,610                   | 1,456        | 1,491        | 1,506        | 1,566        | 1,566        | 1,536        | 1,476        |
| 22/11/2016   | 1,617                   | 1,463        | 1,498        | 1,513        | 1,573        | 1,573        | 1,543        | 1,483        |
| 29/11/2016   | 1,654                   | 1,500        | 1,535        | 1,550        | 1,610        | 1,610        | 1,580        | 1,520        |
| 06/12/2016   | 1,664                   | 1,510        | 1,545        | 1,560        | 1,620        | 1,620        | 1,590        | 1,530        |
| 13/12/2016   | 1,674                   | 1,520        | 1,555        | 1,570        | 1,630        | 1,630        | 1,600        | 1,540        |
| 20/12/2016   | 1,692                   | 1,538        | 1,573        | 1,588        | 1,648        | 1,648        | 1,618        | 1,558        |
| 27/12/2016   | 1,692                   | 1,538        | 1,573        | 1,588        | 1,648        | 1,648        | 1,618        | 1,558        |
| <b>MEDIA</b> | <b>1,493</b>            | <b>1,339</b> | <b>1,374</b> | <b>1,389</b> | <b>1,449</b> | <b>1,449</b> | <b>1,419</b> | <b>1,345</b> |

nq = non quotati

**REGGIO EMILIA 2016**  
**TREND SUINI D'ALLEVAMENTO**  
**(Euro/kg)**

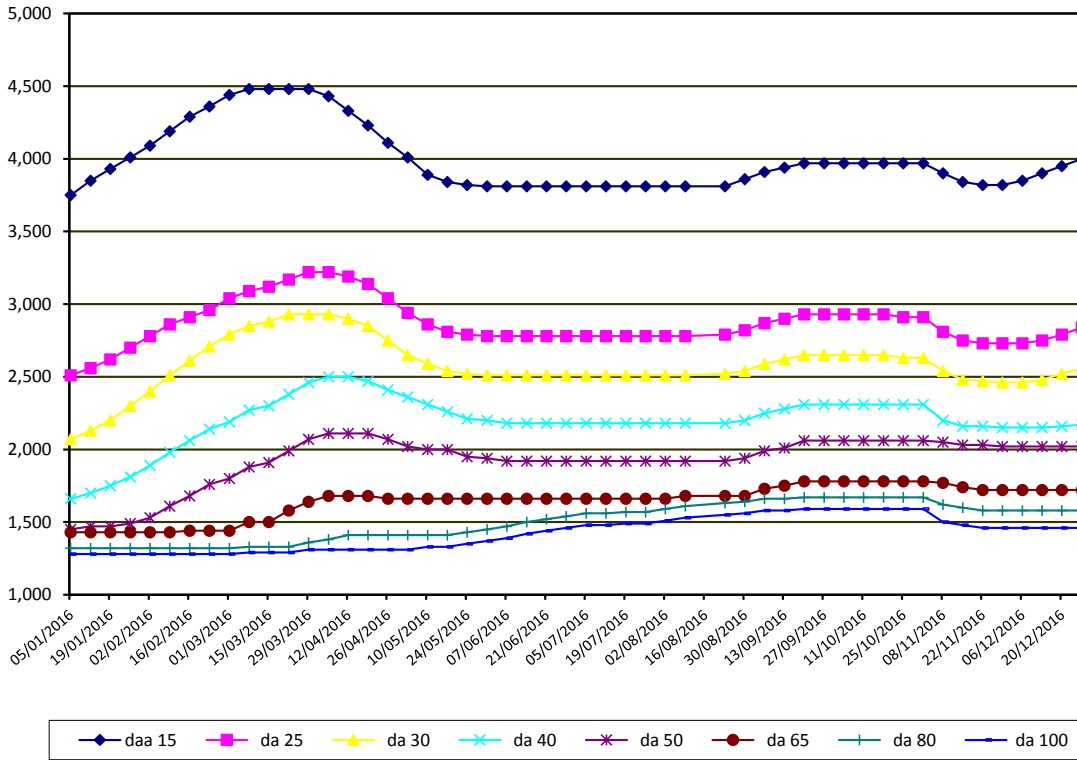

**REGGIO EMILIA 2016**  
**TREND SUINI DA MACELLO**  
**(Euro/kg)**

